Reviewed for Code Compliance
Inspections Division
Approved with Conditions

Date: 01/12/15

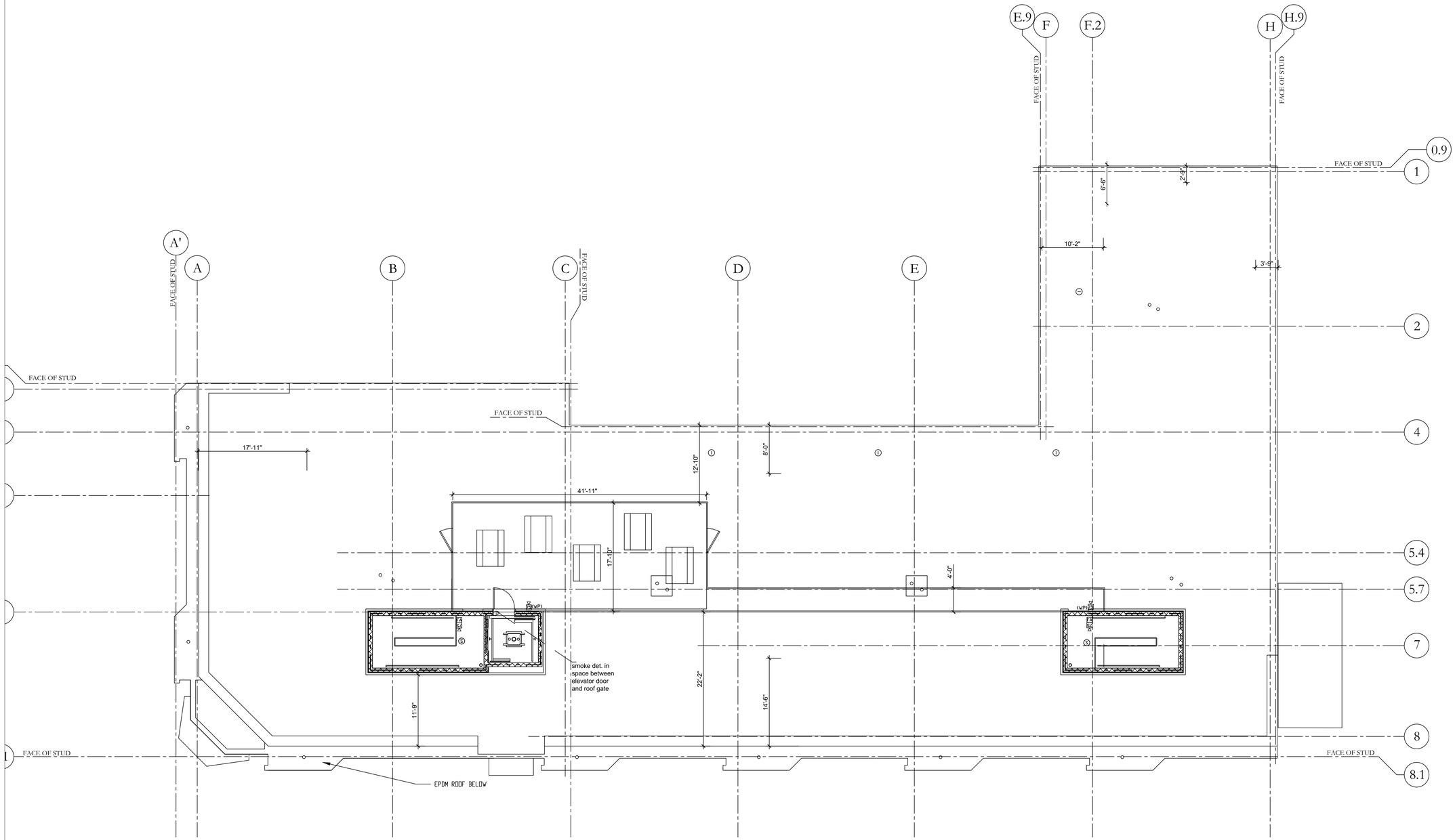

General Notes

No.	Revision/Issue	Date
4	Construction Set	6/6/13
3	80% Prog.- rev.	5/29/13
2	80% Progress	3/21/13
1	Progress Set	3/6/13

Seabee Electric Inc
COMMERCIAL • INDUSTRIAL
84 Pleasant Hill Road
Scarborough, Maine 04074
(207) 883-5448

Project Name and Address

West End Place
44 Pine St.
Portland, Maine

Sheet

FA-5

Fire Alarm- Roof

Scale

1/8" = 1'