

**LEGEND**

- PROPERTY LINE
- - - - -79- - - - - EXISTING MINOR CONTOUR
- - - - -80- - - - - EXISTING MAJOR CONTOUR
- SAWCUT PAVEMENT
- SEDIMENT BARRIER
- INLET PROTECTION
- STABILIZED CONSTRUCTION ENTRANCE

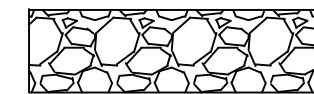

**PLAN REFERENCE:**

PLAN DEPICTING THE RESULTS OF A BOUNDARY SURVEY & EXISTING CONDITIONS SURVEY MADE FOR HARDORVIEW DEVELOPMENT, LLC. SOUTHEASTERLY SIDELINE OF PINE STREET AND NORTHWESTERLY SIDELINE OF BRACKETT STREET PORTLAND, MAINE. PREPARED BY: NADEAU LAND SURVEYS PROFESSIONAL LAND SURVEYORS CERTIFIED FLOOD PLAN MANAGERS, 918 BRIGHTON AVENUE, PORTLAND, MAINE 04102. PLAN DATE: 08/20/2012 SURVEY DATE: JULY 2012 SCALE: 1"=10' SHEET 1 OF 1

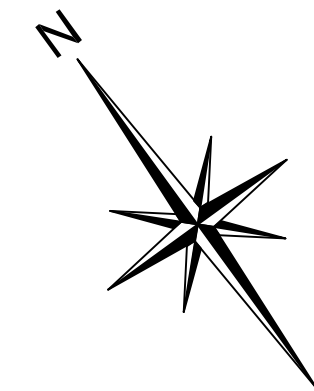

**NOTES:**

TOTAL AREA OF LAND DISTURBANCE = 0.44± Ac.

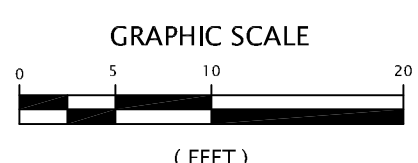
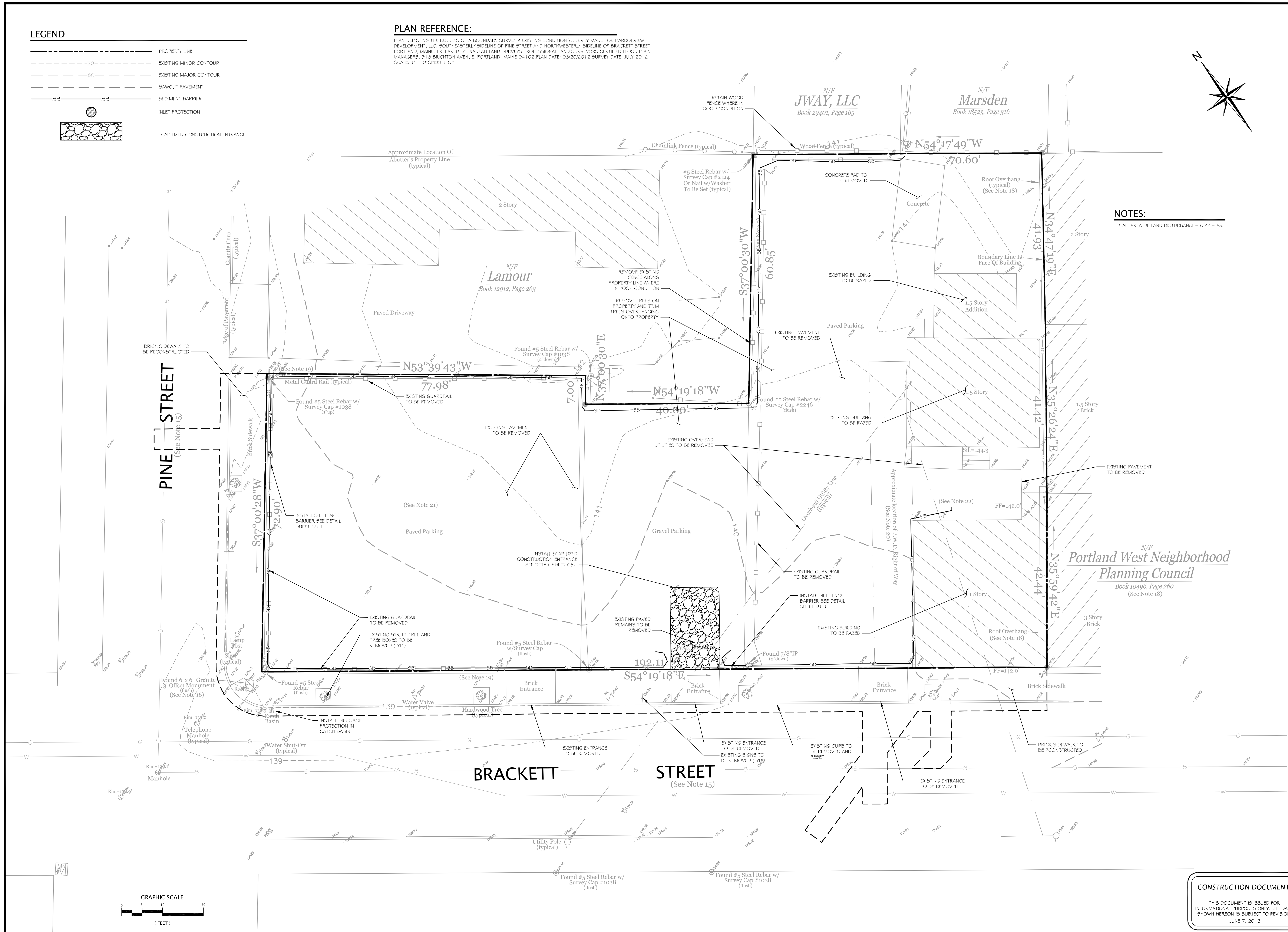

REVISIONS	DESCRIPTION
No.	DATE

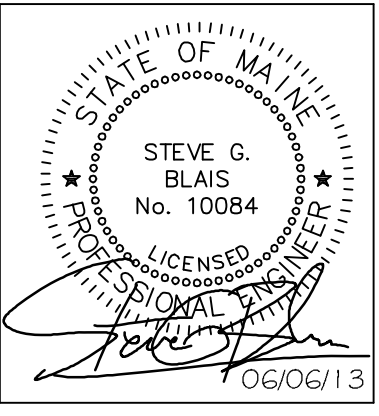

**Blais**  
civil engineers  
780 BROADWAY, SO. PORTLAND, ME 04106 (207) 767-7300  
© 2012 BLAIS CIVIL ENGINEERS, PA

**EXISTING CONDITIONS, DEMOLITION, E&S PLAN**  
**WEST END PLACE**  
**BRACKETT STREET PORTLAND, MAINE**  
PREPARED FOR:  
**REDERN LWS, LLC**  
P.O. BOX 8816  
PORTLAND, MAINE 04101

LATEST REVISION: SEE REV. BOOK:  
DATE: JUNE 7, 2013  
DESIGNED BY: JW  
DRAWN BY: MV  
CHECKED BY: SB  
BCE PROJECT NO.: 12137

**CONSTRUCTION DOCUMENTS**  
THIS DOCUMENT IS ISSUED FOR INFORMATIONAL PURPOSES ONLY. THE DATA SHOWN HEREON IS SUBJECT TO REVISION.  
JUNE 7, 2013

**C1-1**