



LEARNINGWORKS
181 BRACKET STREET, PORTLAND, MAINE

BR BURN
architecture for life
20 Bridge St. Suite 202 Portland, ME 04101 (207) 774-6462

CONSULTANTS:

REVISIONS:

ISSUED: 07/29/15
PROJECT No: 1503
DRAWN BY: RHP
CHECKED BY: HWH
SHEET TITLE:
ELEVATIONS

A201

NOTES:

- EXISTING WINDOWS AND SURROUNDING FINISHES MAY HAVE LEAD-BASED PAINT APPLIED. REFER TO SPECIFICATIONS AND LEAD SURVEY. CONTRACTOR SHALL BE EPA CERTIFIED FOR LEAD-SAFE WORK PRACTICES AND COMPLY WITH OSHA REGULATIONS.
- ASBESTOS CAULK HAS BEEN IDENTIFIED IN SMALL AMOUNTS AT RANDOM LOCATIONS BETWEEN WINDOWS AND MASONRY OPENINGS. REFER TO SPECIFICATIONS AND ASBESTOS SURVEY. CONTRACTOR SHALL COMPLY WITH OSHA REGULATIONS FOR REMOVAL OF THIS MATERIAL.



1 WEST ELEVATION - STREETFRONT
1/4" = 1'-0"



3 SOUTH ELEVATION
1/4" = 1'-0"

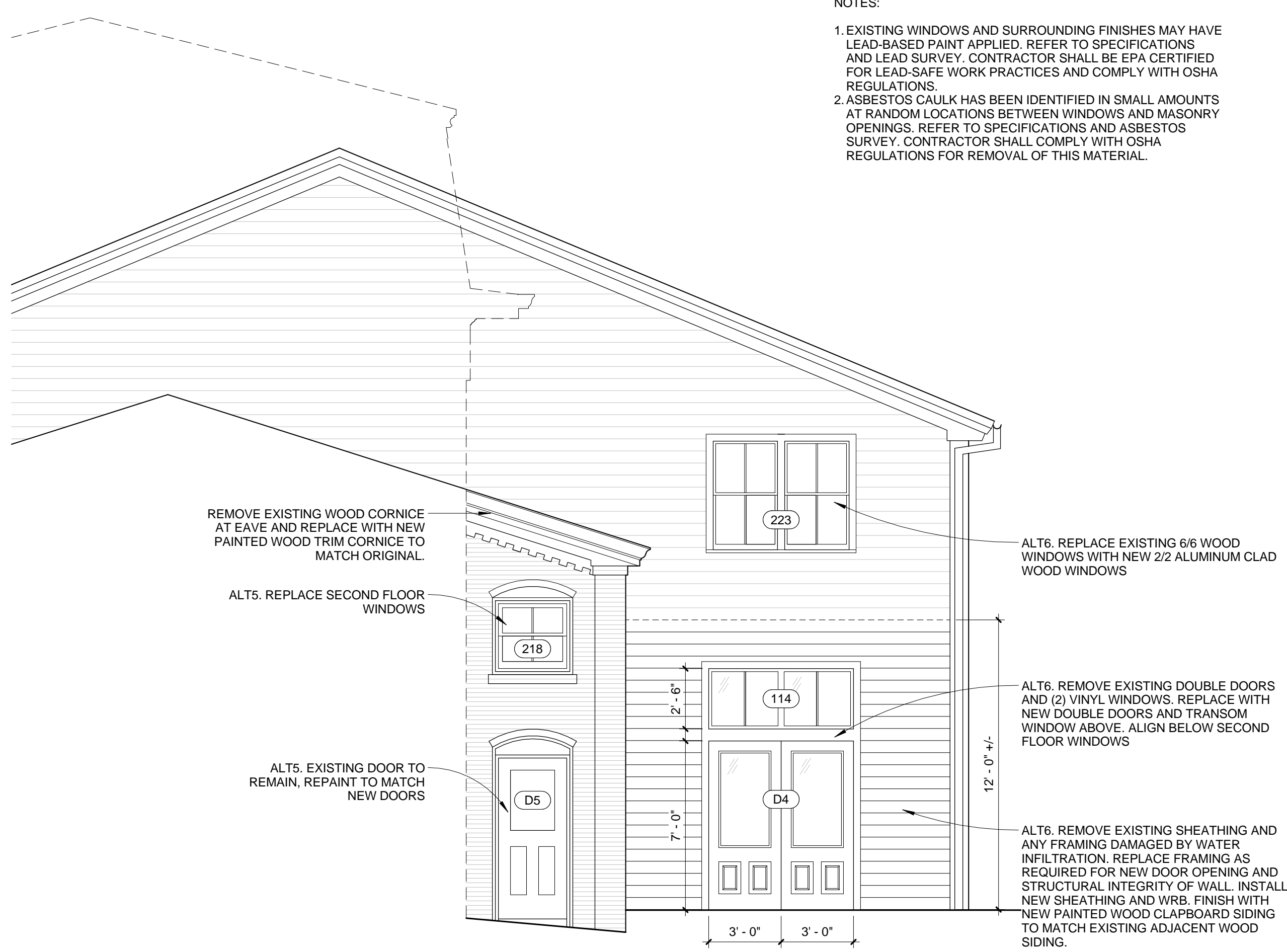

2 WEST ELEVATION - BACK BUILDINGS
1/4" = 1'-0"