

④ Exist Entry Hall Plan
1/4" = 1'-0"

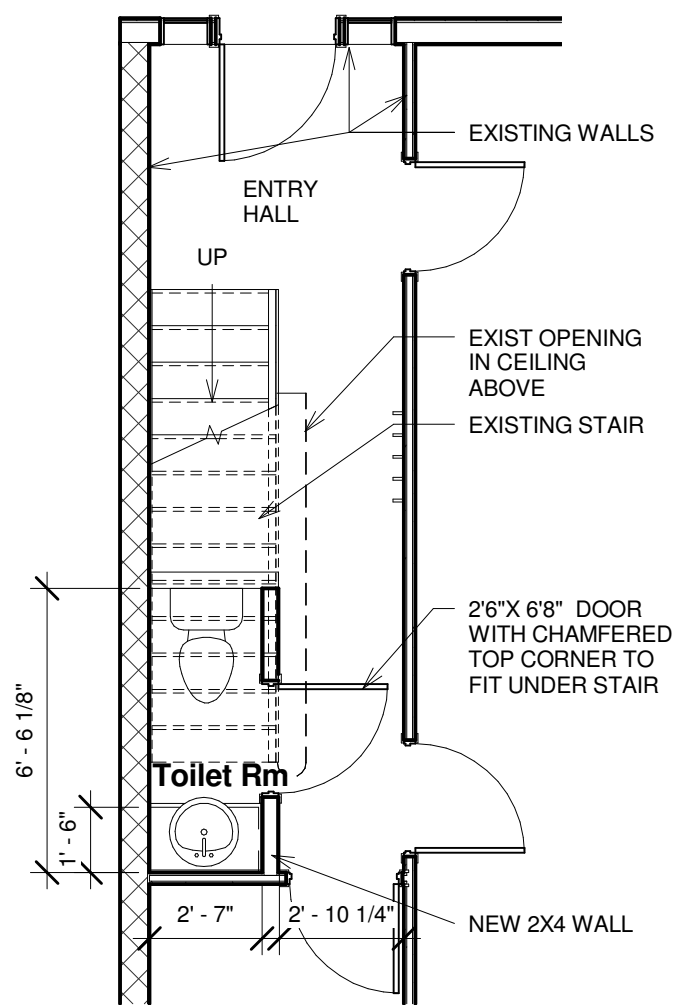

② Entry Hall Toilet Room Plan
1/4" = 1'-0"

SLOPED CEILING UNDER STAIR. DOOR WILL NEED TO BE CHAMPFERED.

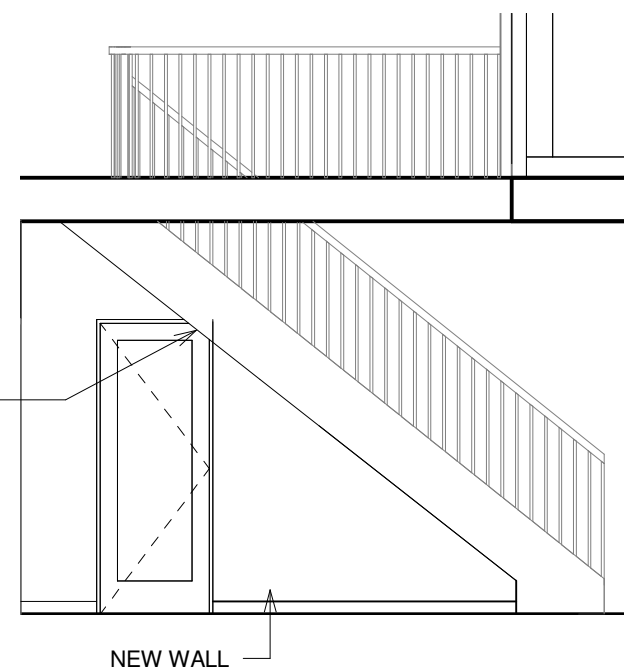

① Entry Hall Toilet Room Elevation
1/4" = 1'-0"

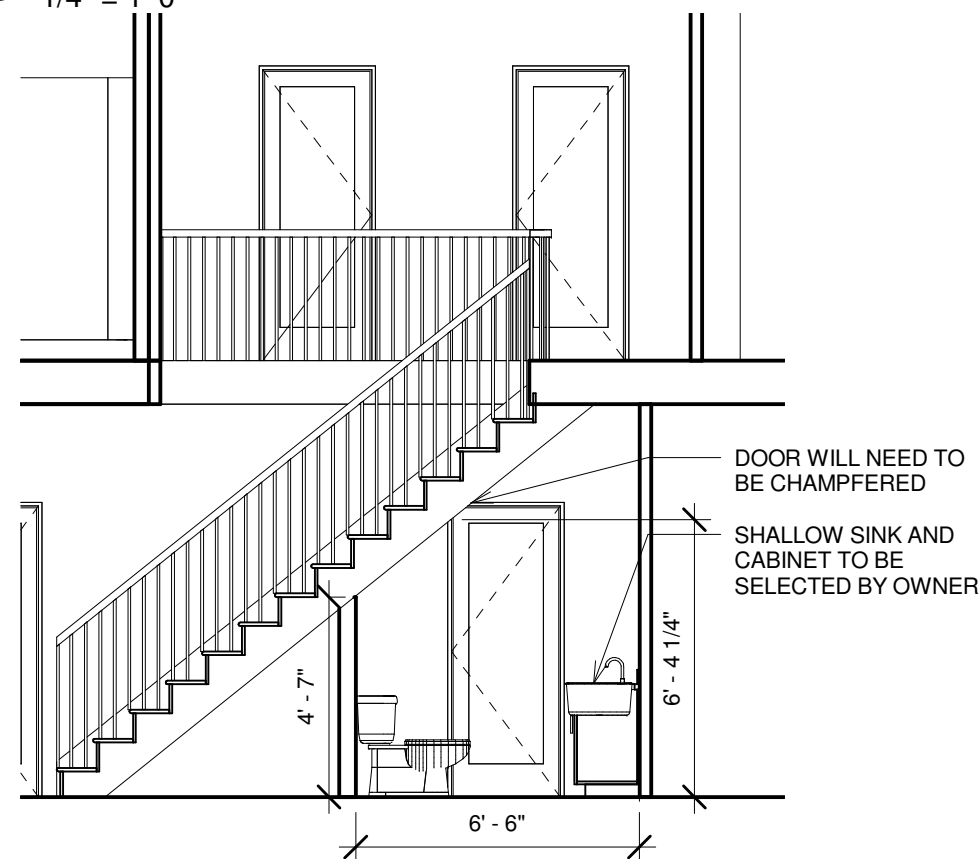

③ Entry Hall Toilet Room Section
1/4" = 1'-0"

DRAWING TITLE:

ENTRY HALL BATHROOM

PROJECT NAME:

HOLMES RESIDENCE
PORTLAND MAINE

THIS DRAWING IS THE PROPERTY OF LINDA BRALEY AND IS NOT TO BE COPIED OR REPRODUCED IN PART OR WHOLE. © 2016 LINDA BRALEY

DATE OF ISSUE

April 9, 2016

DESCRIPTION

CONCEPTUAL

SCALE

1/4" = 1'-0"

PROJECT NUMBER

2016-0200

A102