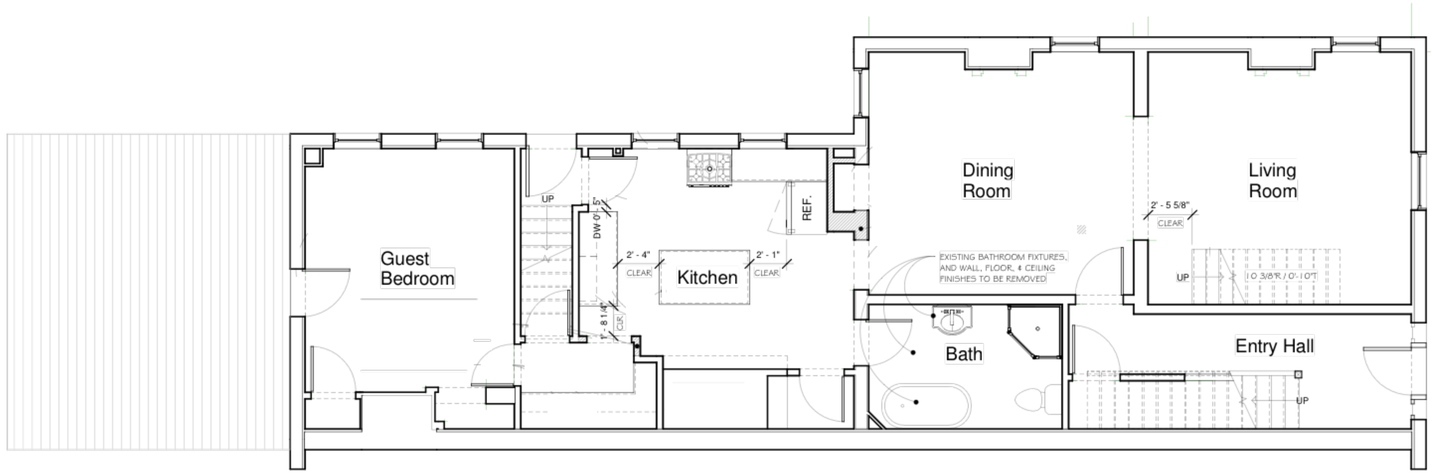

1 1st Floor
1/4" = 1'-0"

Straight To Finish, LLC

PO Box 8739
Portland, ME 04104

207.240.9479
straighttofinish@gmail.com

No.	Description	Date

Project Status

True North

Project North

Lewis Residence
88 Winter St Portland

Bathroom Demo Plan

Project number	Project Number
Date	03/18/2016
Drawn by	Author
Checked by	Checker

A0.0

Scale 1/4" = 1'-0"