

DOOR SCHEDULE

DOOR NUMBER	DOOR			GLAZING	FRAME		HWS	FIRE RATING (MIN.)	DOOR NUMBER	NOTES	
	SIZE	MATERIAL	ELEVATION		HEAD	JAMB					
4096a	3'-6", 2'-0"x7'-0"	WD	FG	TEMP	HM	1	D1/A-102	D1/A-102	1	4096a	

GENERAL DOOR NOTES:

- ALL SWINGING DOORS TO BE 1-3/4" THICK (U.N.O.).
- ALL DOORS SHALL BE 3/4" UNDERCUT (TYPICAL) EXCEPT WHEN THERE IS A BOTTOM FRAME OR SILL THRESHOLD OR SPECIFICALLY NOTED OTHERWISE.
- ALL DOORS WITH BOTTOM FRAMES OR SILL THRESHOLDS SHALL HAVE MANUFACTURERS RECOMMENDED STANDARD UNDERCUT.
- GLAZING NOTED ON DOOR SCHEDULE IS FOR THE DOOR AND SIDELIGHTS IN THE FRAME (TYPICAL).
- WOOD DOORS SPECIES/FINISH TO MATCH EXISTING.
- HARDWARE FINISH TO MATCH EXISTING.

DOOR ABBREVIATIONS:

AL/ALUM	ALUMINUM	S/S	STAINLESS STEEL
HM	HOLLOW METAL	STL	STEEL
LAM	LAMINATED	TEMP	TEMPERED GLASS
INS	INSULATED	WIRE	WIRE GLASS
WD	WOOD	R/E	RE-USE EXISTING

HARDWARE SETS:

HWS 1: HINGES, LEVER STYLE LOCKSET(PASSAGE) ON ACTIVE LEAF, THUMB LATCHES O INACTIVE LEAF, (3) 1" DIA. PUSH RAILS W/ CONCEALED MOUNTING ON EACH LEAF, WALL STOP FOR LARGE LEAF, SILENCERS.

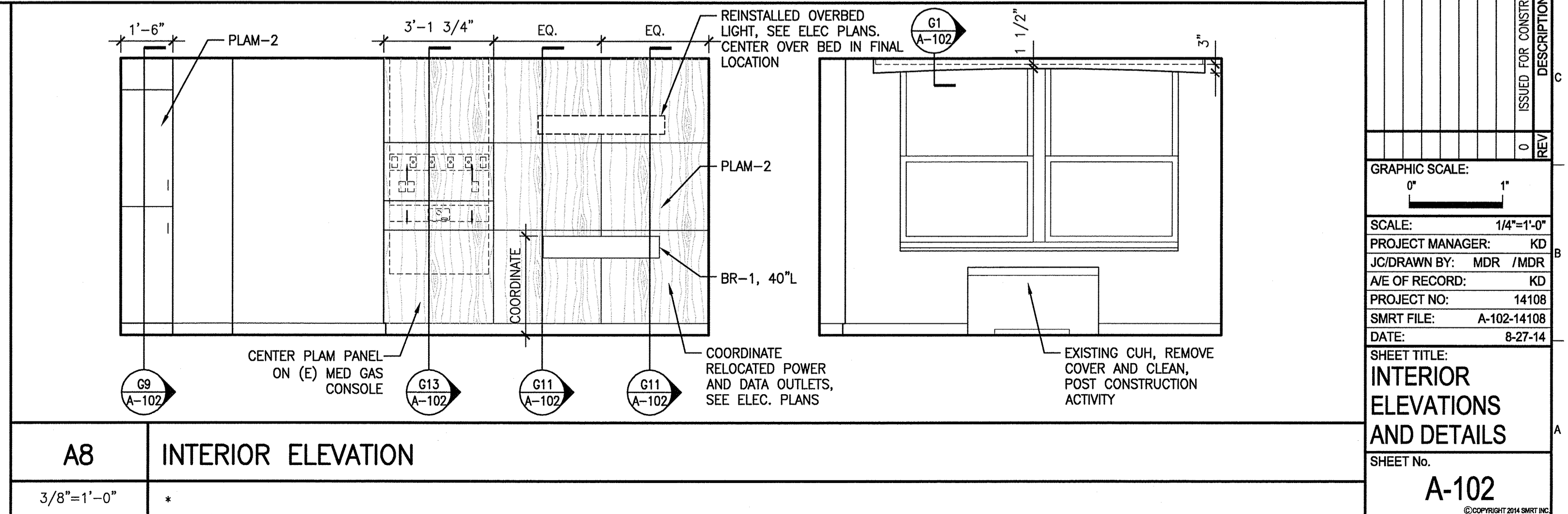

144 Fern Street, P.O. Box 818
 Portland, Maine 04104
 Tel: (207) 772-3846
 Fax: (207) 772-1070
 www.smartinc.com

ARCHITECTURE
 ENGINEERING
 PLANNING
 INTERIORS
 ENERGY

SMART

LICENSED ARCHITECT
 KRISTEN L. DABUTH
 No. 2703
 State of Maine
 27 June 14

PROJECT NORTH:

**MERCY HOSPITAL
 4N TYLER SUITE RENOVATIONS**
 STATE STREET - PORTLAND, MAINE

ISSUED FOR CONSTRUCTION 8-27-14

CURRENT ISSUE STATUS:

REV	DATE	DESCRIPTION
0	8-27-14	ISSUED FOR CONSTRUCTION

GRAPHIC SCALE:
 0" 1"
 SCALE: 1/4"=1'-0"

PROJECT MANAGER: KD
 JC/DRAWN BY: MDR /MDR
 A/E OF RECORD: KD
 PROJECT NO: 14108
 SMART FILE: A-102-14108
 DATE: 8-27-14

SHEET TITLE:
**INTERIOR
 ELEVATIONS
 AND DETAILS**

SHEET No.
A-102