

- NOTES:
1. MAXIMUM OCCUPANT LOAD OF 10 PEOPLE IN DWELLING UNIT.
  2. EACH BEDROOM TO HAVE AN EMERGENCY ESCAPE AND RESCUE OPENING COMPLIANT WITH IBC SECTION 1029
  3. HARD WIRED INTERCONNECTED SMOKE AND CARBOB MONOXIDE ALARMS AS PER IBC SECTION F 907.2.11

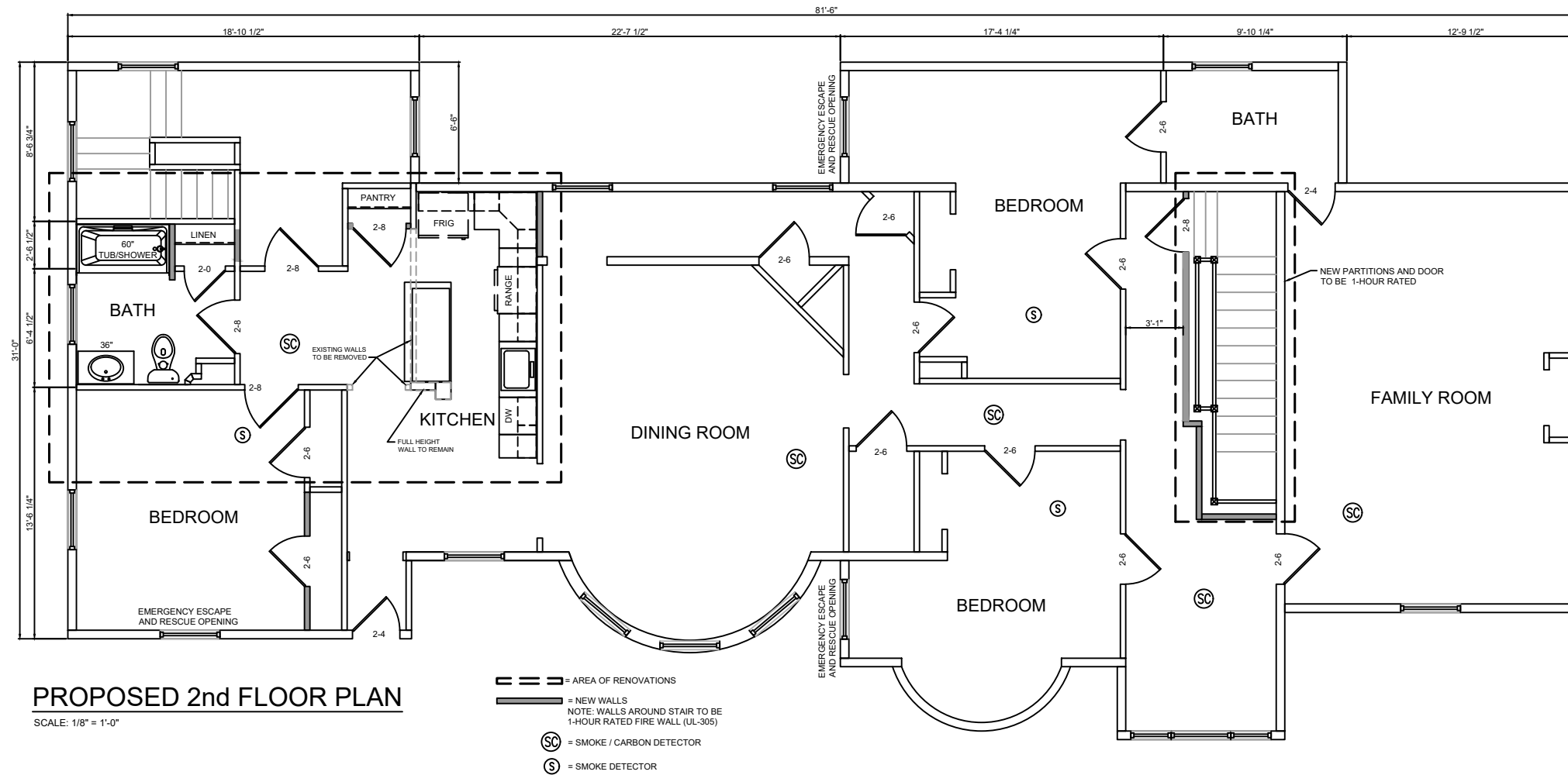

**PROPOSED 2nd FLOOR PLAN**  
SCALE: 1/8" = 1'-0"

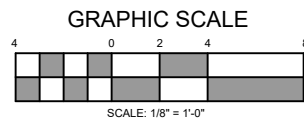

DATE ISSUED 6/22/17

JASON LANDRY CONSULTING, LLC		
17 NASON ROAD	GORHAM, MAINE 04038	207-632-3111
ADAM WALKER 172 STATE STREET PORTLAND, MAINE		
TITLE: <b>PROPOSED 2nd FLR PLAN</b>		
DATE: 3/24/17	DRAWN BY: J.JL	DRAWING NUMBER:
SCALE: as noted	PROJ NO: 2017-027	A-2