

GENERAL NOTES:

1. The notes on the drawings are not intended to replace specifications. See specifications for requirements in addition to general notes.
2. Structural drawings shall be used in conjunction with job specifications and architectural, mechanical, electrical, plumbing, and site drawings. Consult these drawings for locations and dimensions of openings, chases, inserts, reglets, sleeves, depressions, and other details not shown on structural drawings.
3. All dimensions and conditions must be verified in the field. Any discrepancies shall be brought to the attention of the engineer before proceeding with the affected part of the work. Do not scale plans.
4. The structure is designed to be self supporting and stable after the Building is complete. It is the contractor's sole responsibility to determine erection procedures and sequencing to ensure the **safety** of the building and its components during erection. This includes the addition of necessary shoring, sheeting temporary bracing, guys or tiedowns. Such material shall remain the property of the contractor after completion of the project.
5. Sections and details shown on any structural drawings shall be considered typical for similar conditions.
6. All applicable federal, state, and municipal regulations shall be followed, including the federal department of labor occupational safety and health act.

DESIGN LOADS:

1. Building code: BOCA Basic Building Code (1999)
2. Design Loads shall be in accordance with the building code.
  - Roof (snow) Live Load..... 42 PSF (plus drift as applicable)
  - Residential floor Load ..... 40 PSF
  - Retail Floor Load ..... 100 PSF (First Floor Only)
3. Lateral loads (wind and seismic) shall be in accordance with the code.

TIMBER FRAMING:

1. All timber framing shall be in accordance with the AITC Timber Construction Manual or the National Design Specification (NDS) -Latest editions.
2. Individual timber framing members shall be **visually** graded, minimum grade #2 Spruce-Pine-Fir (SPF), kiln dried 19% maximum moisture content (unless otherwise noted on the drawings).
3. All lumber in contact with concrete and as indicated shall be **pressure** treated. Timber shall be southern yellow pine treated with CCA to 0.4 #/CF in accordance with AWPA C-18.
4. Provide solid 2x timber bridging, double nailed at each end, at 8 feet maximum spacing for all dimensional **lumber** floor framing.
5. Standard metal connectors shall be used at all timber to timber connections or as noted on the design drawings.
6. Nailing not specified shall conform with BOCA appendix C.
7. "LVL" indicates Parallam laminated veneer lumber manufactured by Boise Cascades Company or approved equal.
8. Provide 19/32" thick APA rated sheathing on roof framing.
9. Provide 15/32" thick APA rated sheathing on exterior wall framing.
10. Provide 23/32" thick APA rated sheathing on floor framing.

designed by:	JHL	BUILDING LOCATED AT:  182 STATE STREET PORTLAND, MAINE	L & L STRUCTURAL ENGINEERING SERVICES, INC. SIX Q STREET SOUTH PORTLAND, MAINE 04106	PHONE: (207) 767-4830 FAX: (207) 799-5432 EMAIL: LLENG@AOL.COM	S1
drawn by:	JHL				
checked by:	MFL				
date:	3/19/04				

**FOUNDATION NOTES:**

1. Foundations have been designed utilizing a presumptive bearing capacity of 2000 PSF to be verified in the field.
2. Interior spread footings and exterior strip footings shall be founded on undisturbed native soil or compacted structural fill.
3. Structural fill shall be used at all locations below footings and **slabs** and adjacent to the foundation walls. Prior to placement of structural fill, remove all topsoil and other unsuitable material. Compacted structural fill shall consist of clean granular material free of organics, loam, trash, **snow**, ice, frozen soil or **any** other objectionable material. It shall be well graded within the following units:

SCREEN OR SIEVE SIZE	PERCENT FINER BY WEIGHT
6 INCH	100
3 INCH	70-100
NO. 4	35-70
NO. 40	5-35
NO. 200	0-5

**CONCRETE NOTES:**

1. All concrete work shall conform to ACI 318-89.
2. Concrete strength at 28 days shall be 3000 PSI.
3. **AH** concrete **shall** be air entrained **4% to 6%**.
4. Concrete shall not be placed in water or on frozen ground.
5. Provide PVC sleeves where **pipes** pass through concrete walls or slabs.
6. Reinforcing bars shall conform to **ASTM A615** Grade 60 deformed bars, **and** shall be detailed, fabricated and erected in accordance with ACI 315-Latest edition.
7. Welded wire fabric **shall be** provided in flat **sheets**.
8. Fiber reinforced concrete shall conform to **ATSM C-1116**.
9. Splices of reinforcing bars shall be in accordance with ACI 318-89. Splices of **WWF shall be** 6" minimum.
10. Concrete finishes: See specifications and Architectural drawings for additional information.
11. Anchor bolts shall conform to **ASTM A307** unless noted otherwise on plan.
12. The general contractor shall be responsible for coordination of door bondout locations and slab depression & bondout locations with Architectural, Mechanical & Plumbing drawings, and kitchen equipment vendors as necessary to properly install each specific item.

designed by: JHL drawn by: JHL checked by: MFL scale: NOTED date: 3/19/04	<b>BUILDING LOCATED AT</b> 182 STATE STREET PORTLAND, MAINE  GENERAL NOTES	<b>L &amp; L STRUCTURAL</b> <b>ENGINEERING SERVICES, INC.</b> SIX Q STREET SOUTH PORTLAND, MAINE 04106  PHONE: (207) 787-4830 FAX: (207) 799-5432 EMAIL: LLENG@AOL.COM
		<div style="border: 1px solid black; width: 40px; height: 20px; margin-left: auto;">s2</div>

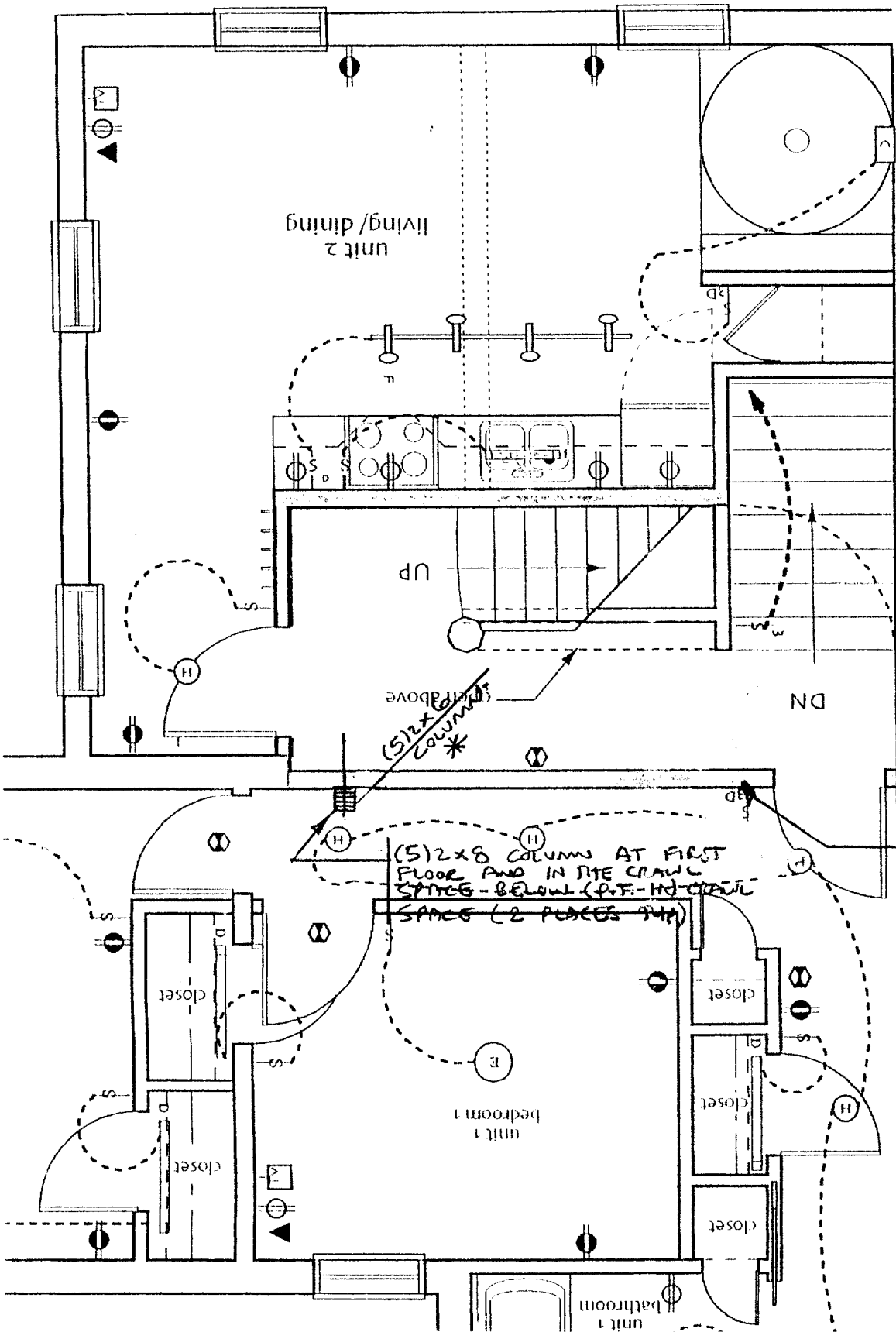

\* INDICATES: COLUMNS SHALL BE ALIGNED W/ COLUMNS ABOVE AND PROVIDE SOLID VERTICAL 2x BLOCKING WITHIN FLOOR SYSTEM ABOVE AND BELOW COLUMNS SOLID (TYP) ALSO, A COLUMN SHALL BE INSTALLED AT THE FIRST FLOOR AND IN THE CRAWL SPACE BELOW ALIGNED WITH THE COLUMN INDICATED, THE COLUMNS AT THE FIRST FLOOR AND IN THE CRAWL SPACE SHALL BE (5) 2x8 COLUMNS (P.T. IN CRAWL SPACE).

EXISTING 2x4 @ 12" O.C INTERIOR BEARING WALL, PROVIDE ADD'L 2x6 @ 16" O.C P.T. STUD WALL BENEATH THE EXISTING FIRST FLOOR WALL AND FIRST FLOOR BEAM. THE NEW STUD WALL IN THE CRAWL SPACE SHALL BE SUPPORTED ON A NEW 8" THICK X 1'-6" WIDE CONTINUOUS CONCRETE FOOTING W/ 2-#4 CONT. 3" CUR FROM BOTTOM OF FTM (TYP).

PARTIAL 3<sup>rd</sup> FLOOR FRAMING PLAN (SEE NOTES ABOVE FOR 2<sup>nd</sup> & 1<sup>st</sup> FLOOR FRAMING)  
 1/4" = 1' 0"  
 (2<sup>nd</sup> FLOOR LAYOUT PLAN)

182 STATE STREET PORTLAND, MAINE	
PART. 3 <sup>rd</sup> FLOOR FRAMING	3/19/04

S3

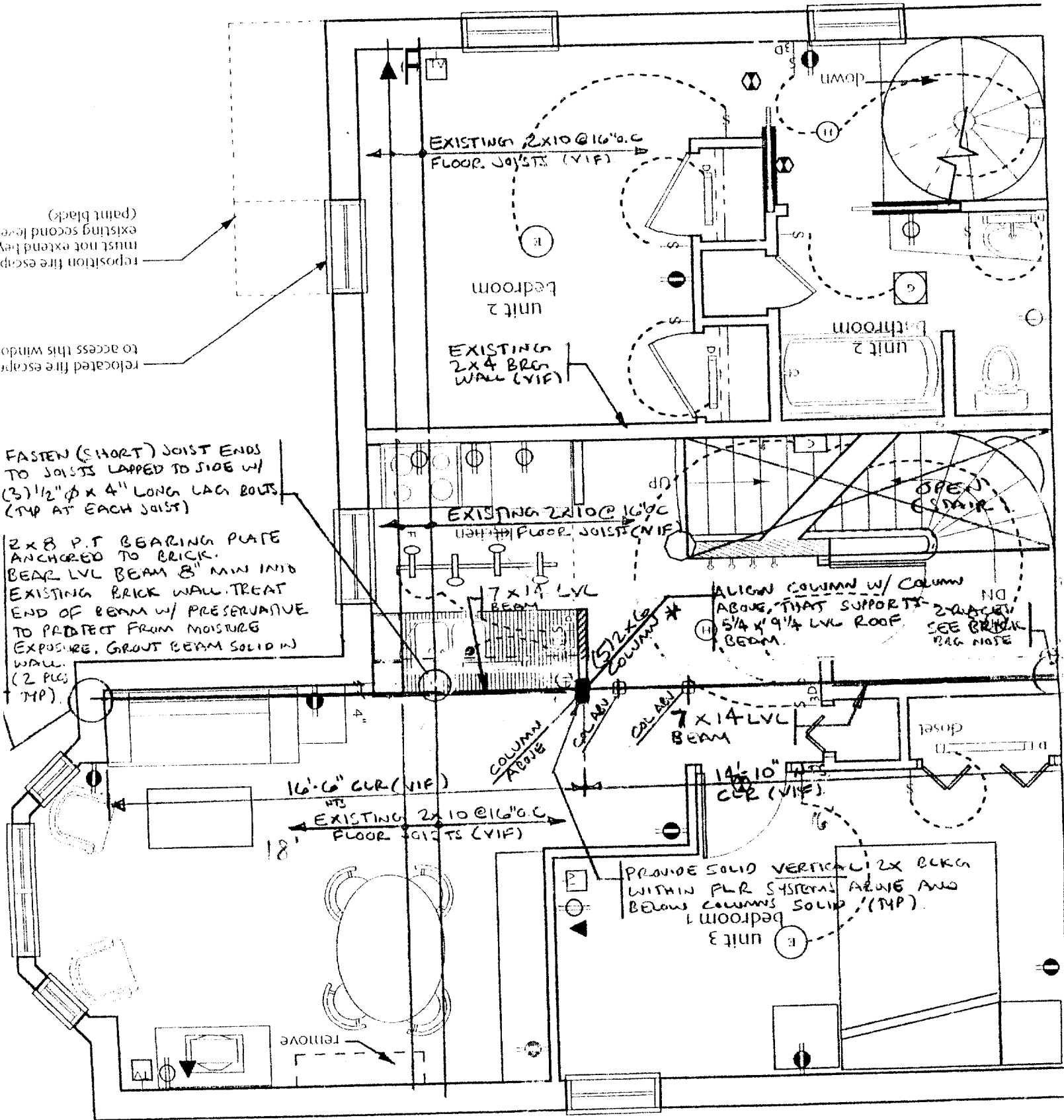

PARTIAL 4<sup>th</sup> FLOOR FRAMING PLAN  
 1/4" = 1'-0"  
 (3<sup>rd</sup> FLOOR LAYOUT PLAN)

2x6 P.T BEARING PLATE ANCHORED TO BRICK. BEAR LVL BEAM 6" MIN. INTO EXISTING BRICK WALL. TREAT END OF BM W/ PRESERVATIVE TO PROTECT FROM MOISTURE EXPOSURE. GROUT BEAM SOLID IN WALL (2 PLACES TYP).

7x16 LVL BEAM CONTINUOUS. ALIGN W/ (1) 2x6 COLUMN ABOVE. LOCATE BOTTOM OF BM ON TOP OF 4TH FLOOR.

(5) 2x4 COLUMN BENEATH 4TH FLOOR IN EXISTING INTERIOR BRICK WALL TO SUPPORT END OF NEW LVL BEAM.

BEAMS BEAR ON NEW OR EXISTING BEAMS OR INSTALL PROPERLY DESIGNED HANGERS (TYP). REMOVE EXISTING TIMBER BEAM AND REPLACE WITH NEW LVL BEAM INDICATED. PROVIDE TEMPORARY SUPPORT OF EXISTING ROOF STRUCTURE AS REQ'D PRIOR TO PROCEEDING WITH THE WORK (TYP). SIMPSON HHUS 5.50/10 HANGER SHIMMED TIGHT W/ 5/8" PLY. BOTH SIDES

6" MIN (TYP). SEE BRICK BRG. NOTE (2 PAGES)

EXISTING 12" BRICK WALL (VIF)

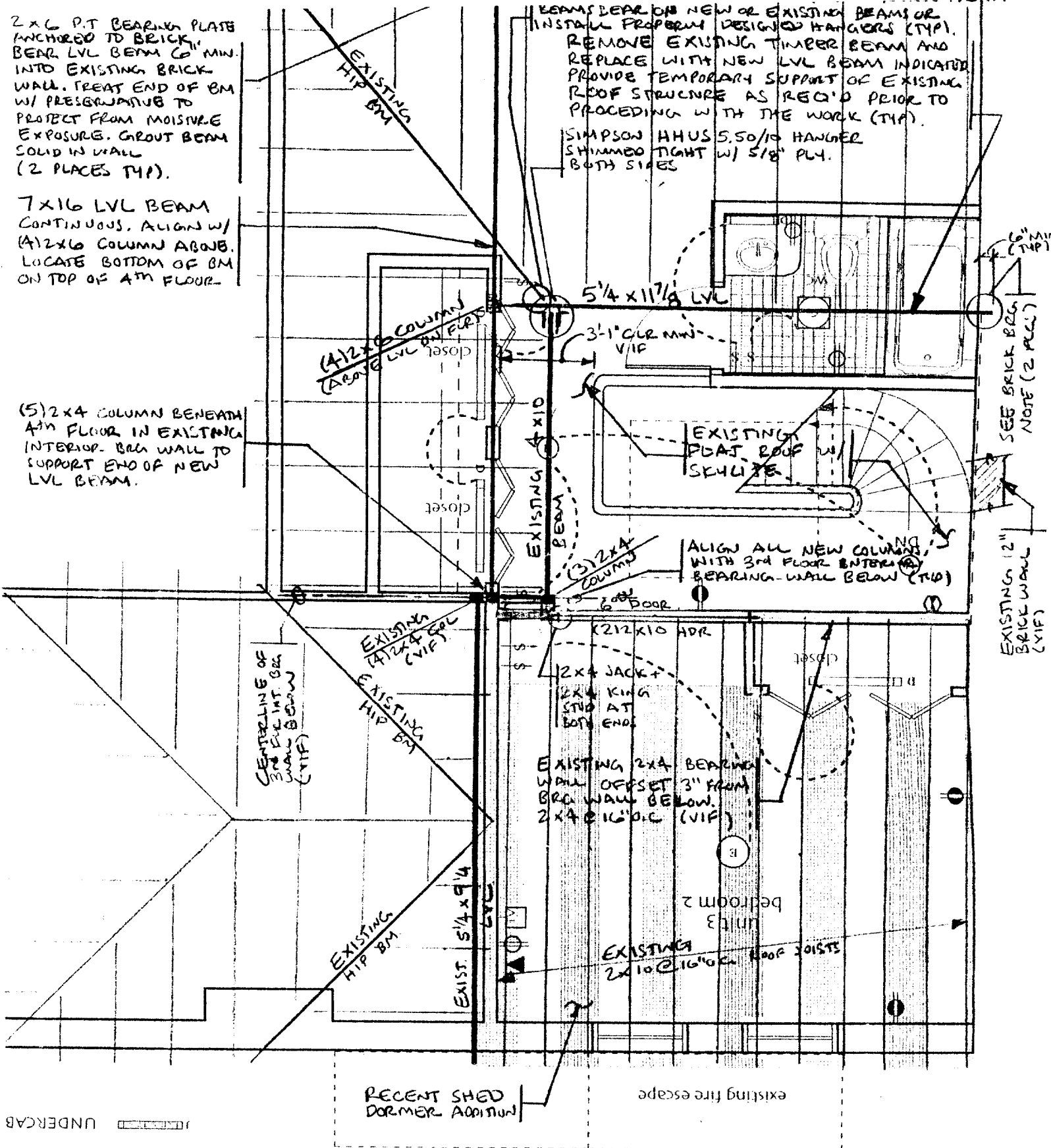

**PARTIAL ROOF FRAMING PLAN**  
 1/4"=1'-0" (FOURTH FLOOR LAYOUT PLAN)

182 STATE STREET  
 PORTLAND, MAINE  
 PART ROOF FRMGN 3/19/04

S5

- UNDERCAR (Hatched pattern)
- CEILING WALL (H)
- CEILING (D)
- (O)

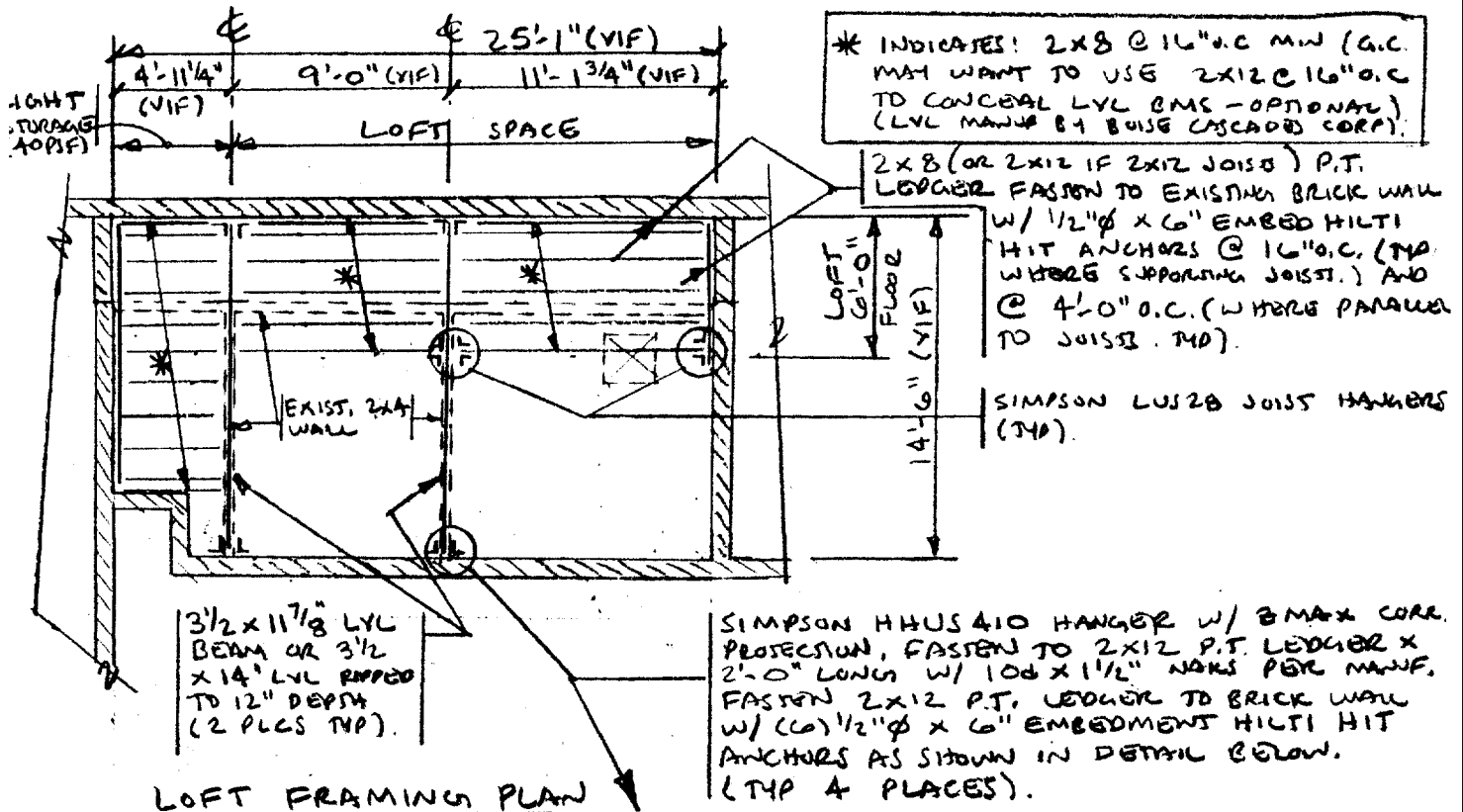

\* INDICATES! 2x8 @ 16" o.c. MIN (G.C. MAY WANT TO USE 2x12 @ 16" o.c. TO CONCEAL LVL GMS - OPTIONAL) (LVL MANUF BY BUISE CASCADE CORP).

2x8 (OR 2x12 IF 2x12 JOISTS) P.T. LEDGER FASTEN TO EXISTING BRICK WALL W/ 1/2" dia x 6" EMBED HILTI HIT ANCHORS @ 16" o.c. (TOP WHERE SUPPORTING JOISTS.) AND @ 4'-0" o.c. (WHERE PARALLEL TO JOISTS, TOP).

SIMPSON LUS2B JOIST HANGERS (TOP).

**LOFT FRAMING PLAN**  
1/8" = 1'-0"

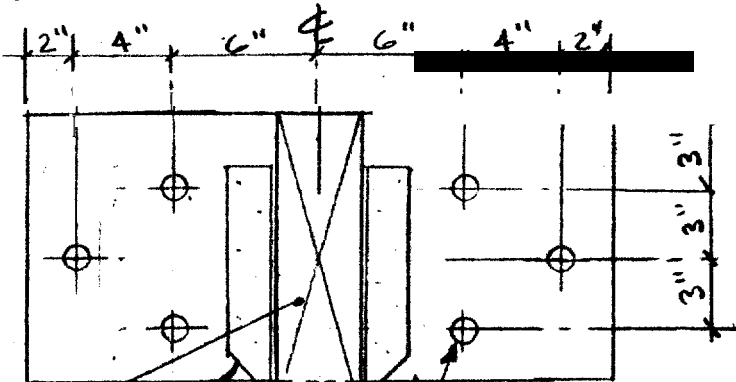

3 1/2 x 11 7/8 LVL  
SIMPSON HHUS410 HANGER W/ 3 MAX CORR. PROJE. FASTEN W/ 10d x 1 1/2" NAILS PER MANUF.

2x12 P.T. LEDGER 2'-0" LONG. FASTEN TO BRICK W/ (6) 1/2" dia x 6" EMBED HILTI HIT ANCHORS AS SHOWN (4 PLCS TOP)

**HANGER DETAIL (4 PLCS)**  
1" = 1'-0"

designed by:	JHL	BUILDING LOCATED AT: STATE STREET PORTLAND, MAINE.	L & L STRUCTURAL ENGINEERING SERVICES, INC. SIX O STREET SOUTH PORTLAND, MAINE 04106
drawn by:	JHL		
checked by:	MFL	LOFT FRAMING PLAN SECTIONS & DETAILS	PHONE: (207) 787-1830
scale:	NOTED		FAX: (207) 780-5432
date:	10/26/04		EMAIL: LLENG@AOL.COM

SKS-1

01 1536

# All Purpose Building Permit Application

If you or the property owner owes real estate or personal property taxes or user charges on any property within the City, payment arrangements must be made before permits of any kind are accepted.

Por		
Total Square Footage of Proposed Structure	Square Footage of Lot	
Tax Assessor's Chart, Block & Lot Chart#      Block#      Lot# 045      C      001	Owner:	Telephone:
Lessee/Buyer's Name (If Applicable)	Applicant name, address & telephone: Geoffrey Rice 658 Congress St. 09101	cost Of Work: \$ 8000 Fee: \$ 872.00
Current use: 3 Apartments (As Approved # 991901 12/21/99)		
If the location is currently vacant, what was prior use: _____		
Approximately how long has it been vacant: _____		
Proposed use: Apartments		
Project description: Amendment to existing building Permit see attached description "Project Description" <span style="float: right;">Call TX</span>		
Contractor's name, address & telephone: Geoffrey Rice 658 Congress Street 1131814		
Who should we contact when the permit is ready: JEREMY MOSER (As representative)		
Mailing address: P.O #5360 Portland, Me. 04101		
Phone: (J. MOSER) 207 874 4677		

IF THE REQUIRED INFORMATION IS NOT INCLUDED IN THE SUBMISSIONS THE PERMIT WILL BE AUTOMATICALLY DENIED AT THE DISCRETION OF THE BUILDING/PLANNING DEPARTMENT, WE MAY REQUIRE ADDITIONAL INFORMATION IN ORDER TO APPROVE THIS PERMIT.

I hereby certify that I am the Owner of record of the named property, or that the owner of record authorizes the proposed work and that I have been authorized by the owner to make this application as his/her authorized agent. I agree to conform to all applicable laws of this jurisdiction. In addition, if a permit for work described in this application is issued I certify that the Code Official's authorized representative shall have the authority to enter all areas covered by this permit at my reasonable hour to enforce the provisions of the codes applicable to this permit.

Signature of applicant: [Signature] Date: December 17, 2001

This is not a permit, you may not commence ANY work until the permit is issued.

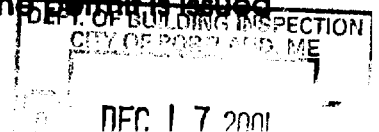

Date	Num	Name	Memo	Amount
05/03/2002	3683	PERMA ROOFING CORP		172.00
05/16/2002	3707	JOHN R. JENSSEN		50.00
06/14/2002	3771	JOHN R. JENSSEN		28.00
06/28/2002	3810	PERMA ROOFING CORP		69.50
07/12/2002	3835	JOHN R. JENSSEN		28.00
07/28/2002	3871	PERMA ROOFING CORP		253.75
11/07/2002	4099	PERMA ROOFING CORP		286.65
12/11/2002	4177	JOHN R. JENSSEN		353.00
03/01/2003	4330	JOHN R. JENSSEN		50.00
06/08/2003	4513	ATLANTIC INSECT AND LAWN CONTROL INC		150.00
09/06/2003	4743	JOHN R. JENSSEN		28.00
11/15/2003	4874	PERMA ROOFING CORP		44.50
11/30/2003	4904	SONDIK SUPPLY CO INC		26.78
12/07/2003	4918	JOHN R. JENSSEN	DISC 3.71	125.00
01/25/2004	5026	PERMA ROOFING CORP		44.50
02/07/2004	5043	PERMA ROOFING CORP		448.88
02/14/2004	5064	MAINE HARDWARE		31.27
02/20/2004	5071	DOBRI BUILDING & REMODELINO INC		1,778.50
02/21/2004	5078	PERMA ROOFING CORP		271.42
02/26/2004	5087	DOBRI BUILDING & REMODELING INC	THRU 2-20-04 IN FULL ALL CHARGES	1,423.00
02/26/2004	5086	APPLICATORS SALES & SERVICE, INC.	INVOICE #1390652-00 DISC1.75	85.66
02/26/2004	5087	DOBRI BUILDING & REMODELING INC	THRU 2-20-04	20.97
03/04/2004	5104	RICHARD R. DOBSON, JR.		2,000.00
03/07/2004	5106	RUFUS DEERING	Disc: 38.79	307.46
03/07/2004	5107	SONDIK SUPPLY CO INC	DISC 8.24	44.85
03/07/2004	5106	RUFUS DEERING	Disc: 38.79	41.63
03/10/2004	5124	DOBRI BUILDING & REMODELING INC		1,636.50
03/11/2004	5127	DAN LEO	RIVERSIDE RECYC	109.00
03/13/2004	5134	JOHN R. JENSSEN		178.00
03/20/2004	5151	GAGNE & SON	INV 122451 -W	207.51
03/21/2004	5156	L & L STRUCTURAL ENGINEERING SERVICES		500.00
03/21/2004	5155	JEREMY MOSER DESIGNER		660.00
03/25/2004	5160	DOBRI BUILDING & REMODELING INC		2,802.50
03/25/2004	5160	DOBRI BUILDING & REMODELING INC		214.61
03/27/2004	5171	PERMA ROOFING CORP		1,150.00
03/27/2004	5171	PERMA ROOFING CORP		2,584.41



Date	Num	Name	Memo	Amount
03/31/2004	5180	RICK'S CUSTOM STAIRS		790.00
03/31/2004	5181	RICHARD R. DOBSON, JR.		1,035.00
03/31/2004	5180	RICK'S CUSTOM STAIRS		1,033.70
04/04/2004	5193	JOHN R. JENSSEN		28.00
04/04/2004	5193	JOHN R. JENSSEN		162.50
04/04/2004	5186	BUILDER'S SUPPLY INC	Disc: 32.26	1,580.54
04/04/2004	5188	KAMCO CORP		741.31
04/04/2004	5195	HOMANS ASSOCIATES INC.	INSULATION MATERIAL	447.08
04/08/2004	5197	RICHARD R. DOBSON, JR.		630.00
04/08/2004	5196	DOBRI BUILDING & REMODELING INC		3,589.50
04/08/2004	5198	RICK'S CUSTOM STAIRS		1,350.00
04/08/2004	5198	RICK'S CUSTOM STAIRS		74.98
04/08/2004	5196	DOBRI BUILDING & REMODELING INC		62.14
04/10/2004	5210	HOME DEPOT		345.45
04/10/2004	5208	RUFUS DEERING	Disc: 18.38	22.25
04/10/2004	5209	MAINE HARDWARE	IN FULL	5.64
04/10/2004	5210	HOME DEPOT		239.88
04/15/2004	5219	RICHARD R. DOBSON, JR.		600.00
04/15/2004	5218	RICK'S CUSTOM STAIRS		720.00
04/15/2004	5218	RICK'S CUSTOM STAIRS		0.00
04/18/2004	5229	PERMA ROOFING CORP		167.60
04/29/2004	5241	RICHARD R. DOBSON, JR.		525.00
04/29/2004	5240	RICK'S CUSTOM STAIRS		795.00
04/29/2004	5239	DOBRI BUILDING & REMODELING INC		2,713.00
04/29/2004	5239	DOBRI BUILDING & REMODELING INC		0.00
05/01/2004	5252	HOMANS ASSOCIATES INC.	INSULATION MATERIAL	0.00
05/02/2004	5253	SONDIK SUPPLY CO INC	DISC 6.67	312.11
05/05/2004	5256	BUILDER'S SUPPLY INC	Disc: 4.51	197.16
05/09/2004	5263	JOHN R. JENSSEN		221.03
05/09/2004	5263	JOHN R. JENSSEN		112.50
05/09/2004	5260	HOME DEPOT		125.00
05/09/2004	5259	RUFUS DEERING	D .81	148.05
05/09/2004	5260	HOME DEPOT		7.33
05/13/2004	5266	JON BEKING JR.		243.50
05/21/2004	5296	MAINE HARDWARE	IN FULL	90.00
				292.86

Date	Num	Name	Memo	Amount
05/26/2004	5300	DOBRI BUILDING & REMODELING INC		562.50
06/05/2004	5312	SONDIK SUPPLY CO INC	LESS DISC: \$10.60	1.62
06/10/2004	5315	DOBRI BUILDING & REMODELING INC	INV: 461	1,125.00
06/10/2004	5316	BUILDERS SUPPLY INC	gross 523.77 less disc 10.48	513.29
06/13/2004	5325	JOHN R. JENSSEN		56.00
07/11/2004	5376	BUILDERS SUPPLY INC		1,975.13
08/03/2004	5445	JOHN R. JENSSEN	INV 53924 1, 54590 2, 54745 1 , 55058 1, DISC	75.00
08/07/2004	5469	DOBRI BUILDING & REMODELING INC	INV: 462	4,250.00
08/18/2004	5501	RUSTED PUFFIN METAL WORKS		1,175.00
09/03/2004	5541	DOBRI BUILDING & REMODELING INC	INV: 465 PD IN FULL	3,797.00
10/07/2004	5623	JON BEKING JR.		60.00
10/07/2004	5619	DOBRI BUILDING & REMODELING INC	INV 470 PD IN FULL	5,830.00
10/14/2004	5634	TIMOTHY GRUBB	THRU 10/11/04 INV 870662	2,600.00
10/20/2004	5659	GEORGE LEDUE	CONTRACT JOB 182 STATE STREET	400.00
10/20/2004	5656	TIMOTHY GRUBB	RE: PAINTING 182 STATE STREET	1,725.00
10/27/2004	1529	DOBRI BUILDING & REMODELING INC	INV 470 PD IN FULL	3,233.00
10/28/2004	1516	GEORGE LEDUE	CONTRACT JOB 182 STATE STREET	900.00
10/28/2004	1517	TIMOTHY GRUBB	RE: PAINTING 182 STATE STREET	1,750.00
10/28/2004	1517	TIMOTHY GRUBB	RE: PAINTING 182 STATE STREET	775.00
11/01/2004	5666	SHERWIN - WILLIAMS CO.		281.64
11/02/2004	5681	DANIEL P. FLANDERS	ELECT PERMIT	50.60
11/02/2004	5683	GEORGE LEDUE	VOID: CONTRACT JOB 182 STATE STREET	0.00
11/02/2004	5684	GEORGE LEDUE	CONTRACT JOB THRU 11/2/04	250.00
11/02/2004	5682	TIMOTHY GRUBB	CONTRACT JOB TO DATE	1,700.00
11/02/2004	5682	TIMOTHY GRUBB	CONTRACT JOB TO DATE	150.00
11/08/2004	5698	THE HOME DEPOT	IN FULL THRU 10/31/04	602.75
11/08/2004	5699	MAINE HARDWARE	thru 10/31/04	982.21
11/08/2004	5695	RUFUS DEERING	GROSS 652.70 DISC 65.27 THRU 10/31/04	79.18
11/10/2004	5706	DOBRI BUILDING & REMODELING INC	inv 477 PD IN FULL	4,020.02
11/10/2004	5705	TIMOTHY GRUBB	CONTRACT JOB TO 11/08/04	800.00
11/10/2004	5715	THE SHERWIN-WILLIAMS CO	INV 3965-2 PAID IN FULL	56.85
11/10/2004	5709	K.L.JACK & COMPANY	VOID: 182 state street	0.00
11/13/2004	5716	THE IRON SHOP	spiral stairs	2,302.50
11/17/2004	5731	TIMOTHY GRUBB	CONTRACT JOB TO 11/16/04	720.00
11/20/2004	5742	Phil Snyder Oil Burner Service	INVOICE #516	125.00
11/20/2004	5744	PERMA ROOFING CORP	INV 04-5523	816.64

Date	Num	Name	Memo	Amount
11/24/2004	5748	TIMOTHY GRUBB		
12/01/2004	5760	DOBRI BUILDING & REMODELING INC	CONTRACT JOB TO11/16/04	150.00
12/06/2004	5774	CHAMPION GLASS	inv 480 PD IN FULL	1,834.00
12/07/2004	5783	SHERWIN - WILLIAMS CO.	INVOICE 0041093	659.40
12/07/2004	5782	BUILDERS SUPPLY INC		541.23
12/09/2004	5794	PERMA ROOFING CORP	GROSS 1447.38 DISC 28.95	1,418.43
12/26/2004	5810	PERMA ROOFING CORP	INV 04-5568,04-5559,04-5560,04-5558	652.50
01/13/2005	5849	DAN LEO	INV 04-5571 In full	222.50
01/17/2005	5857	MAINE HARDWARE	182 State rubbish reimbursement to riverside	75.00
01/18/2005	5862	RUSTED PUFFIN METAL WORKS	THRU 12/31/04	370.64
01/26/2005	5874	DOBRI BUILDING & REMODELING INC	INV 05-0006	900.00
01/26/2005	5874	DOBRI BUILDING & REMODELING INC	inv 498 PD IN FULL	6,182.00
02/02/2005	5903	PERMA ROOFING CORP	inv 498 PD IN FULL	573.91
02/09/2005	5919	BUILDER'S SUPPLY INC	INV 05-6018,05-56017	1,905.66
02/16/2005	5947	Phil Snyder Oil Burner Service	INV 69612 1 GROSS 826.88 DISC 16.54	810.34
02/16/2005	5942	DOBRI BUILDING & REMODELING INC	INVOICE #592	100.00
02/16/2005	5942	DOBRI BUILDING & REMODELING INC	INVOICE 500 PAID IN FULL	10,370.00
02/20/2005	5955	PERMA ROOFING CORP	INVOICE 500 PAID IN FULL	808.50
03/07/2005	5984	PERMA ROOFING CORP	INV 05-6061	732.71
03/07/2005	5985	JOHN R. JENSSEN	INV 05-6076	276.37
03/07/2005	5977	BUILDERS SUPPLY INC		58.00
03/09/2005	5994	PERMA ROOFING CORP	gross 339.94 disc 6.80	333.14
03/23/2005	6029	DOBRI BUILDING & REMODELING INC	VOID: INV 05-6076	0.00
04/06/2005	6054	JOHN R. JENSSEN	INVOICE 513 PAID IN FULL	1,166.00
04/22/2005	6091	NELSON & SMALL		65.50
05/05/2005	6121	RUSTED PUFFIN ME TALWORKS	INV 278542,278527	65.00
05/10/2005	6126	THE HOME DEPOT	VOID: INV 05-0006	0.00
07/02/2005	6255	SONDIK SUPPLY CO -HC	THRU 4/30/05	334.95
07/02/2005	6255	SONDIK SUPPLY CO -HC	DISC : 47.42	127.92
07/04/2005	6260	MAINE HARDWARE	DISC : 47.42	1,668.38
07/06/2005	6263	JOHN R. JENSSEN	THRU 4/30/05	59.86
07/27/2005	6304	MCLAUGHLIN APPLIANCE		350.00
08/08/2005	6328	RUFUS DEERING	IN FULL INV 660810	1,427.06
08/08/2005	6329	GRAYBAR	GROSS 528.50 DISC 52.85	243.50
08/17/2005	6358	SAM NAPPI	GROSS 702.04 DISC 7.02	695.02
08/22/2005	6369	STEVE VIOLA	JOB CONTRACT WORK THRU 8/17/05	525.00
				900.00

Date	Num	Name	Memo	Amount
08/31/2005	6393	ROCKINGHAM ELECTRICAL SUPPLY CO, INC	INV 0209967 GROSS 51.24 DISC .98	50.26
09/04/2005	6414	SONDIK SUPPLY CO INC	THRU 8/31/05	58.68
09/04/2005	6415	HOME DEPOT	THRU 8/31/05	119.28
09/10/2005	6425	JOHN R. JENSSEN		75.00
09/10/2005	6429	GRAYBAR	GROSS 3072.44 DISC 30.72	3,041.72
09/25/2005	6461	MAINE HARDWARE	THRU 8/31/05	290.92
10/03/2005	6483	HAROLD W. THOMAS	THRU 9/27/05	700.00
10/13/2005	6524	GRAYBAR	GROSS 1155.46 DISC 11.55	1,143.91
10/31/2005	6553	HCI CRAFTSMEN	INV 159700	52.50
11/03/2005	6575	PERMA ROOFING CORP	INV 05-6260	174.09
11/08/2005	6590	JOHN R. JENSSEN		56.00
11/13/2005	6609	HCI CRAFTSMEN	INV 732382,732389,732438	69.55
11/15/2005	6614	HCI CRAFTSMEN	INV 732614	95.73
11/16/2005	6615	Phil Snyder Oil Burner Service	INVOICE DATED NOV 2ND 05	103.00
12/12/2005	6684	MAINE HARDWARE		74.16
12/28/2005	6711	CITY OF PORTLAND	PLUMBING PERMIT	142.00
01/14/2006	6756	K.L.JACK & COMPANY	INV 599876	730.78