

DISPLAY THIS CARD ON PRINCIPAL FRONTAGE OF WORK

# CITY OF PORTLAND

## BUILDING INSPECTION

# PERMIT

Please Read Application And Notes, If Any, Attached

Permit Number: 090024

PERMIT ISSUED

JAN 13 2009

CITY OF PORTLAND

This is to certify that MILLER MARSHA A /Papi & Romano Builders, Inc

has permission to Bathroom Renovations

AT 88 PARK ST

CBL 045 B011015

provided that the person or persons, firm or corporation accepting this permit shall comply with all of the provisions of the Statutes of Maine and of the Ordinances of the City of Portland regulating the construction, maintenance and use of buildings and structures, and of the application on file in this department.

Apply to Public Works for street line and grade if nature of work requires such information.

Notification of inspection must be given and written permission procured before this building or part thereof is lathed or otherwise closed-in. 24 HOUR NOTICE IS REQUIRED.

A certificate of occupancy must be procured by owner before this building or part thereof is occupied.

### OTHER REQUIRED APPROVALS

Fire Dept. \_\_\_\_\_

Health Dept. \_\_\_\_\_

Appeal Board \_\_\_\_\_

Other \_\_\_\_\_

Department Name

*Thomas M. Mauley* 01/13/09  
Director - Building & Inspection Services

**PENALTY FOR REMOVING THIS CARD**



# CITY OF PORTLAND, MAINE

Department of Building Inspections

## Original Receipt

January 8 2009

Received from Pepe's Home Builders

Location of Work 914 Portland

Cost of Const. 5,000 Building Fee: \_\_\_\_\_

Permit Fee \_\_\_\_\_

Building (IL) Renovations Plan (U2) \_\_\_\_\_

Other \_\_\_\_\_

CBL: OK

Check #: \_\_\_\_\_ Paid \$ 70

Called Rick Romano and left a message requesting more info details of Renovations.  
01/13/09  
Tom M  
Spoke to Rick + told him permit ready. 01/13/09  
Tom M

**N** permit issued. Refund is based on

If permit is Withdrawn or Denied, Refund is based on \$20.00 or 20% of the fee, (whichever is greater)

In order to receive a refund, you **MUST** present the Original Receipt.

Taken by: Denise

- WHITE - Applicant's Copy
- YELLOW - Office Copy
- PINK - Permit Copy

# City of Portland, Maine - Building or Use Permit Application

389 Congress Street, 04101 Tel: (207) 874-8703, Fax: (207) 874-8716

Permit No: 09-0024	Issue Date:	CBL: 045 B011015
-----------------------	-------------	---------------------

Location of Construction: 88 PARK ST	Owner Name: MILLER MARSHA A	Owner Address: 94-4 PARK ST	Phone:
Business Name:	Contractor Name: Papi & Romano Builders, Inc	Contractor Address: PO Box 1079 Portland	Phone 2077973381
Lessee/Buyer's Name	Phone:	Permit Type: Multi Family	Zone: R-6

Past Use: Multi Condo Residential- legal 27 residential condos	Proposed Use: 27 Multi Condo Residential - Bathroom Renovations in unit #15	Permit Fee: \$70.00	Cost of Work: \$5,000.00	CEO District: 2
Proposed Project Description: Bathroom Renovations		FIRE DEPT: <input type="checkbox"/> Approved <input type="checkbox"/> Denied	INSPECTION: Use Group: Type:	
		Signature:	Signature:	
PEDESTRIAN ACTIVITIES DISTRICT (P.A.D.)				
Action: <input type="checkbox"/> Approved <input type="checkbox"/> Approved w/Conditions <input type="checkbox"/> Denied				
Signature: Date:				

Permit Taken By: Idobson	Date Applied For: 01/08/2009	<b>Zoning Approval</b>
-----------------------------	---------------------------------	------------------------

- This permit application does not preclude the Applicant(s) from meeting applicable State and Federal Rules.
- Building permits do not include plumbing, septic or electrical work.
- Building permits are void if work is not started within six (6) months of the date of issuance. False information may invalidate a building permit and stop all work..

Special Zone or Reviews	Zoning Appeal	Historic Preservation
<input type="checkbox"/> Shoreland	<input type="checkbox"/> Variance	<input type="checkbox"/> Not in District or Landmark
<input type="checkbox"/> Wetland	<input type="checkbox"/> Miscellaneous	<input type="checkbox"/> Does Not Require Review
<input type="checkbox"/> Flood Zone	<input type="checkbox"/> Conditional Use	<input type="checkbox"/> Requires Review
<input type="checkbox"/> Subdivision	<input type="checkbox"/> Interpretation	<input type="checkbox"/> Approved
<input type="checkbox"/> Site Plan	<input type="checkbox"/> Approved	<input type="checkbox"/> Approved w/Conditions
Maj <input type="checkbox"/> Minor <input type="checkbox"/> MM <input type="checkbox"/>	<input type="checkbox"/> Denied	<input type="checkbox"/> Denied
Date: 5/19/09	Date:	Date:

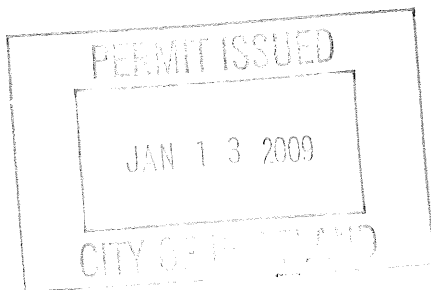

*Any exterior work requires a separate Review & Approval*

## CERTIFICATION

I hereby certify that I am the owner of record of the named property, or that the proposed work is authorized by the owner of record and that I have been authorized by the owner to make this application as his authorized agent and I agree to conform to all applicable laws of this jurisdiction. In addition, if a permit for work described in the application is issued, I certify that the code official's authorized representative shall have the authority to enter all areas covered by such permit at any reasonable hour to enforce the provision of the code(s) applicable to such permit.

\_\_\_\_\_  
SIGNATURE OF APPLICANT ADDRESS DATE PHONE

\_\_\_\_\_  
RESPONSIBLE PERSON IN CHARGE OF WORK, TITLE DATE PHONE

03/11/09 Unit #15 / #94 park st.

Close-in okay

~~MMA~~



# General Building Permit Application

If you or the property owner owes real estate or personal property taxes or user charges on any property within the City, payment arrangements must be made before permits of any kind are accepted.

Location/Address of Construction: <u>94-4 PARK ST.</u>		
Total Square Footage of Proposed Structure/Area	Square Footage of Lot <u>640 Sq. Ft</u>	Number of Stories <u>1</u>
Tax Assessor's Chart, Block & Lot Chart# <u>045</u> Block# <u>B</u> Lot# <u>011</u> <u>7-045B011</u>	Applicant *must be owner, Lessee or Buyer* Name <u>MARSHA MILLER</u> Address <u>94-4 PARK ST.</u> City, State & Zip <u>PORTLAND, ME. 04104</u>	Telephone:
Lessee/DBA (If Applicable)	Owner (if different from Applicant) Name Address City, State & Zip	Cost Of Work: \$ <u>5,000</u> C of O Fee: \$ _____ Total Fee: \$ _____
Current legal use (i.e. single family) <u>SINGLE FAMILY</u> Number of Residential Units <u>1</u> If vacant, what was the previous use? _____ Proposed Specific use: <u>SINGLE FAMILY</u> Is property part of a subdivision? _____ If yes, please name _____ Project description: <u>BATHROOM RENOVATION</u>		
Contractor's name: <u>PAPI + ROMANO BUILDERS</u> Address: <u>P.O. BOX 1079</u> City, State & Zip <u>PORTLAND ME. 04104</u> Telephone: <u>797-3381</u> Who should we contact when the permit is ready: <u>RICH ROMANO</u> Telephone: <u>797-3381</u> Mailing address: <u>P.O. BOX 1079 PORTLAND ME.</u>		

Please submit all of the information outlined on the applicable Checklist. Failure to do so will result in the automatic denial of your permit.

In order to be sure the City fully understands the full scope of the project, the Planning and Development Department may request additional information prior to the issuance of a permit. For further information or to download copies of this form and other applications visit the Inspections Division on-line at [www.portlandmaine.gov](http://www.portlandmaine.gov), or stop by the Inspections Division office, room 315 City Hall or call 874-8703.

I hereby certify that I am the Owner of record of the named property, or that the owner of record authorizes the proposed work and that I have been authorized by the owner to make this application as his/her authorized agent. I agree to conform to all applicable laws of this jurisdiction. In addition, if a permit for work described in this application is issued, I certify that the Code Official's authorized representative shall have the authority to enter all areas covered by this permit at any reasonable hour to enforce the provisions of the codes applicable to this permit.

Signature: Kennedy & Booy FOR PAPI + ROMANO Date: 1-8-09

This is not a permit; you may not commence ANY work until the permit is issue

**City of Portland, Maine - Building or Use Permit**

389 Congress Street, 04101 Tel: (207) 874-8703, Fax: (207) 874-8716

<b>Permit No:</b> 09-0024	<b>Date Applied For:</b> 01/08/2009	<b>CBL:</b> 045 B011015
------------------------------	--	----------------------------

<b>Location of Construction:</b> 88 PARK ST	<b>Owner Name:</b> MILLER MARSHA A	<b>Owner Address:</b> 94-4 PARK ST	<b>Phone:</b>
<b>Business Name:</b>	<b>Contractor Name:</b> Papi & Romano Builders, Inc	<b>Contractor Address:</b> PO Box 1079 Portland	<b>Phone</b> (207) 797-3381
<b>Lessee/Buyer's Name</b>	<b>Phone:</b>	<b>Permit Type:</b> Multi Family	

<b>Proposed Use:</b> 27 Multi Condo Residential - Bathroom Renovations in unit #15	<b>Proposed Project Description:</b> Bathroom Renovations
---	--

<b>Dept:</b> Zoning	<b>Status:</b> Approved with Conditions	<b>Reviewer:</b> Marge Schmuckal	<b>Approval Date:</b> 01/09/2009
<b>Note:</b>			<b>Ok to Issue:</b> <input checked="" type="checkbox"/>
<ol style="list-style-type: none"> <li>1) ANY exterior work requires a separate review and approval thru Historic Preservation. This property is located within an Historic District.</li> <li>2) This is NOT an approval for an additional dwelling unit. You SHALL NOT add any additional kitchen equipment including, but not limited to items such as stoves, microwaves, refrigerators, or kitchen sinks, etc. Without special approvals.</li> <li>3) This property shall remain twenty seven (27) residential condominiums in total. Any change of use shall require a separate permit application for review and approval.</li> <li>4) This permit is being approved on the basis of plans submitted. Any deviations shall require a separate approval before starting that work.</li> </ol>			

<b>Dept:</b> Building	<b>Status:</b> Approved with Conditions	<b>Reviewer:</b> Tom Markley	<b>Approval Date:</b> 01/13/2009
<b>Note:</b>			<b>Ok to Issue:</b> <input checked="" type="checkbox"/>
<ol style="list-style-type: none"> <li>1) Permit approved based on the plans submitted and reviewed w/owner/contractor, with additional information as agreed on and as noted on plans.</li> <li>2) Separate permits are required for any electrical, plumbing, HVAC or exhaust systems. Separate plans may need to be submitted for approval as a part of this process.</li> </ol>			

<b>Comments:</b>
1/13/2009-tm: called and left a message for Rick Romano requesting more info on details of renovation no construction details present.
1/13/2009-tm: Rick Romano returned call and needed info supplied. OK to issue permit.



# Residential Additions/Alterations Permit Application Checklist

All of the following information is required and must be submitted. Checking off each item as you prepare your application package will ensure your package is complete and will help to expedite the permitting process.

The Maine Home Construction Contracts Act requires that any home construction or repair work for more than \$3000. in materials or labor must be based on a written contract unless the parties agree to exempt themselves. A sample contract is available on the City's website at [www.portlandmaine.gov](http://www.portlandmaine.gov), in the Inspection Office, Room 315 of Portland City Hall or call (207)874-8703 to have one mailed to you.

**One (1) complete set of construction drawings must include:**

- Cross sections w/framing details
- Floor plans and elevations existing & proposed
- Detail removal of all partitions & any new structural beams
- Detail any new walls or permanent partitions
- Stair details including dimensions of: rise/run, head room, guards/handrails, baluster spacing
- Window and door schedules
- Foundation plans w/required drainage and damp proofing (if applicable)
- Detail egress requirements and fire separation/sound transmission ratings (if applicable)
- Insulation R-factors of walls, ceilings & floors & U-factors of windows per the IECC 2003
- Deck construction including: pier layout, framing, fastenings, guards, stair dimensions
- Reduced plans or electronic files in pdf format are also required if original plans are larger than 11" x 17"
- Proof of ownership is required if it is inconsistent with the assessors records

**Separate permits are required for internal & external plumbing, HVAC, and electrical installations.**

If there are any additions to the footprint or volume of the structure, any new or rebuilt structures or, accessory detached structures a plot plan is required. A plot must include:

- The shape and dimension of the lot, footprint of the existing and proposed structure and the distance from the actual property lines. Structures include decks, porches; bow windows, cantilever sections and roof overhangs, sheds, pools, garages and any other accessory structures must be shown with dimensions if not to scale.
- Location and dimensions of parking areas and driveways
- A change of use may require a site plan exemption application to be filed.

**Please submit all of the information outlined in this application checklist. If the application is incomplete, the application may be refused.**

In order to be sure the City fully understands the full scope of the project, the Planning and Development Department may request additional information prior to the issuance of a permit. For further information visit us on-line at [www.portlandmaine.gov](http://www.portlandmaine.gov), stop by the Building Inspections office, room 315 City Hall or call 874-8703.

**Permit Fee: \$30.00 for the first \$1000.00 construction cost, \$10.00 per additional \$1000.00 cost**

**This is not a Permit; you may not commence any work until the Permit is issued.**

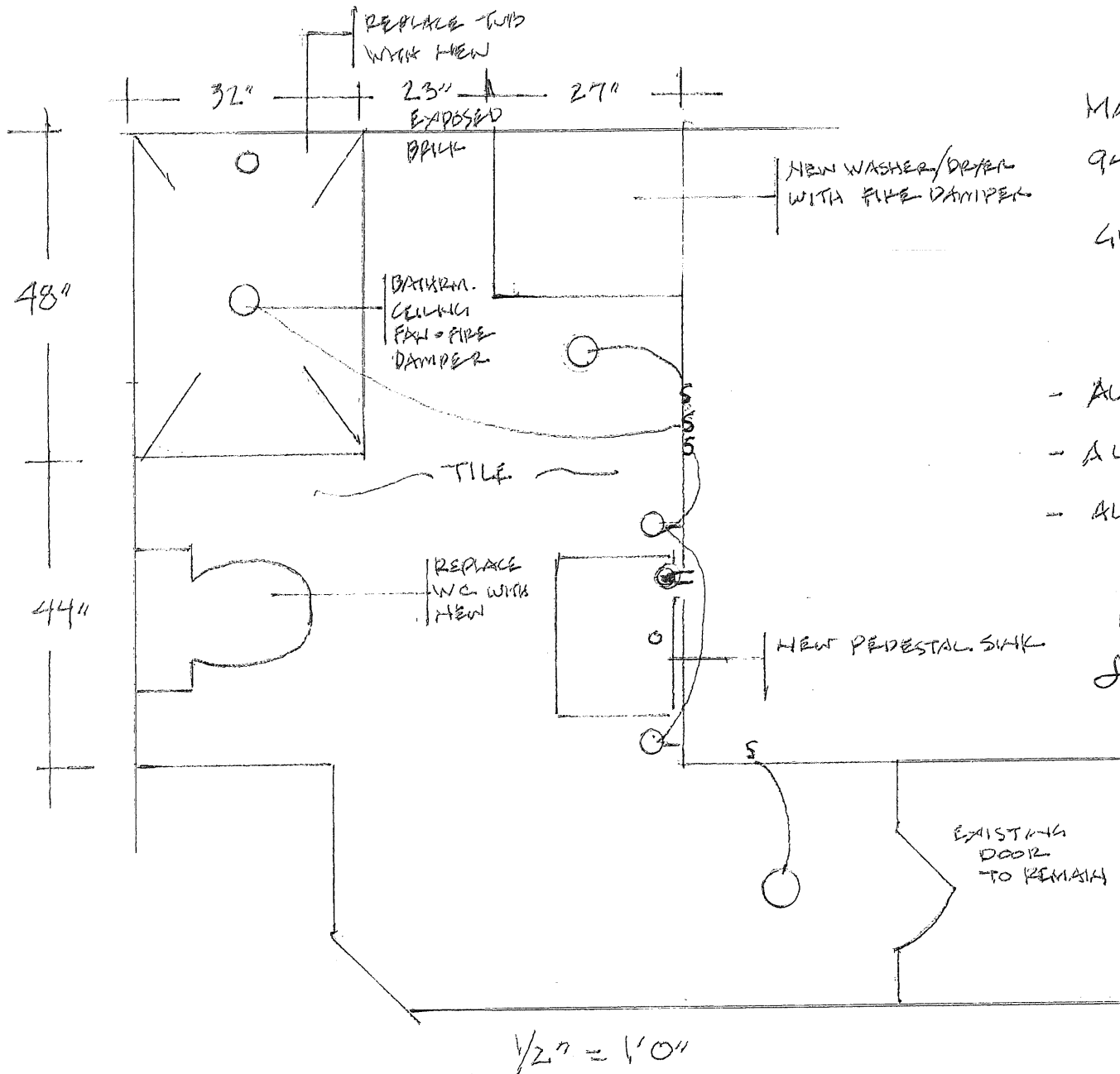

MARSHA MILLER  
 94 PARK STREET (94-4)  
 GUEST BATH RENOVATION

- ALL RECESSED LIGHTING - FIRE RATE/ENCLOS.
- ALL VENTING FIRE DAMPERED
- ALL NEW GYPSUM TYPE X - FIRE RATE

Re Frame Floor + Replace  
 some ceiling JOISTS  
 2x8 - 8 FT span  
 in Bette -  
 2x6 ceilings just add to  
 existing  
 metal 2x4 studs = walls  
 5/8 Fire Gypsum



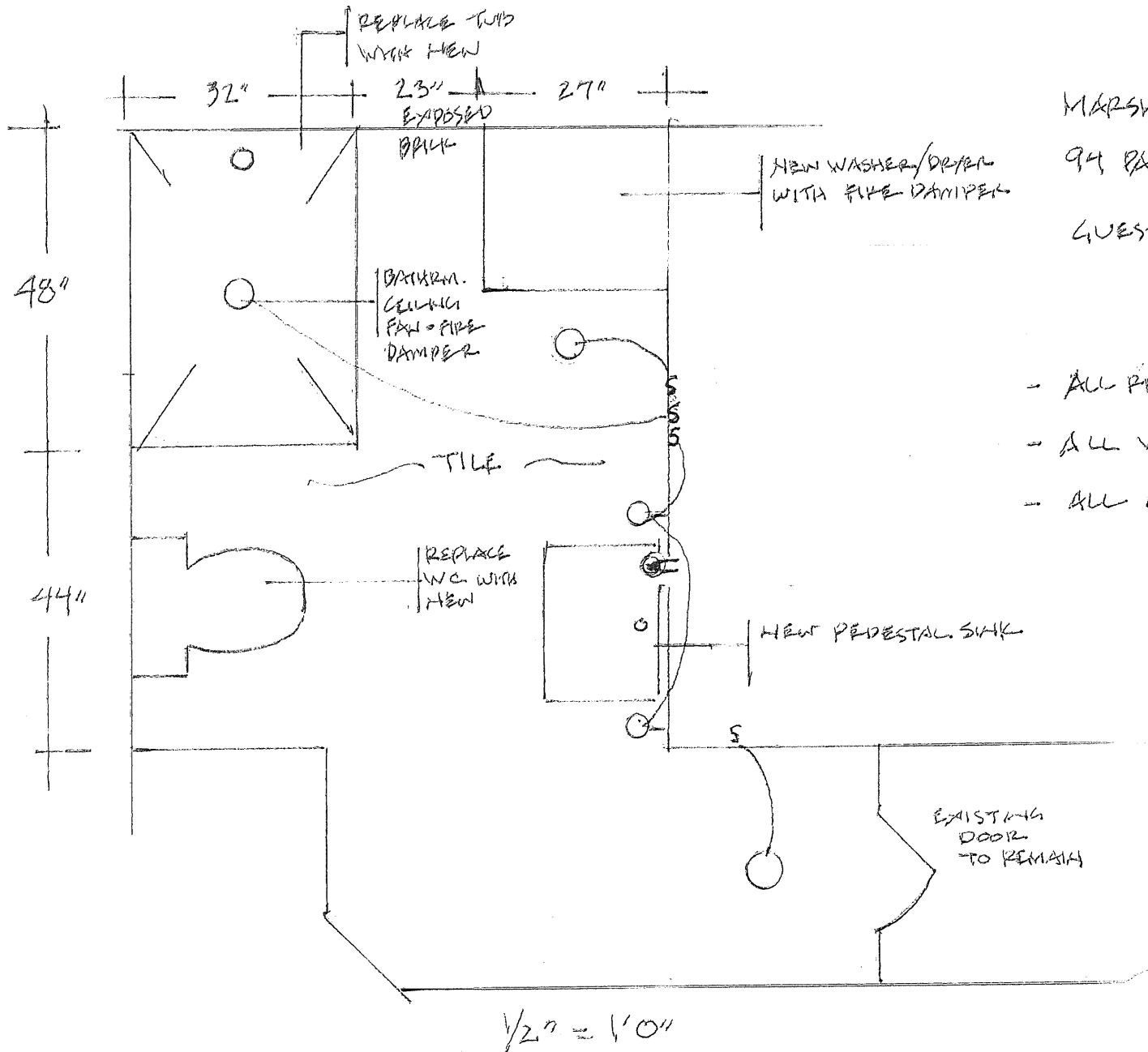

MARSHA MILLER  
 94 PARK STREET (94-4)  
 GUEST BATH RENOVATION

- ALL RECESSED LIGHTING - FIRE RATED ENCL.
- ALL VENTING FIRE DAMPERED
- ALL NEW GYPSUM TYPE X - FIRE RATE

1/2" = 1'0"

# BUILDING PERMIT INSPECTION PROCEDURES

Please call 874-8703 or 874-8693 (ONLY)

to schedule your inspections as agreed upon

Permits expire in 6 months, if the project is not started or ceases for 6 months.

The Owner or their designee is required to notify the inspections office for the following inspections and provide adequate notice. Notice must be called in 48-72 hours in advance in order to schedule an inspection:

By initializing at each inspection time, you are agreeing that you understand the inspection procedure and additional fees from a "Stop Work Order" and "Stop Work Order Release" will be incurred if the procedure is not followed as stated below.

A Pre-construction Meeting will take place upon receipt of your building permit.

Framing/Rough Plumbing/Electrical: Prior to Any Insulating or drywalling

Final inspection required at completion of work.

Certificate of Occupancy is not required for certain projects. Your inspector can advise you if your project requires a Certificate of Occupancy. All projects DO require a final inspection.

**If any of the inspections do not occur, the project cannot go on to the next phase, REGARDLESS OF THE NOTICE OR CIRCUMSTANCES.**

**CERIFICATE OF OCCUPANICES MUST BE ISSUED AND PAID FOR, BEFORE THE SPACE MAY BE OCCUPIED.**

  
\_\_\_\_\_  
Signature of Applicant/Designee

3-2-09  
\_\_\_\_\_  
Date

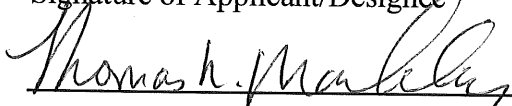
  
\_\_\_\_\_  
Signature of Inspections Official

01/13/09  
\_\_\_\_\_  
Date

