

02/01/2016

Building Envelope Specialists
SPECIALIZED BUILDING CONSULTANTS
PO BOX 2589, SOUTH PORTLAND MAINE, 04116
PHONE: 207-400-0086

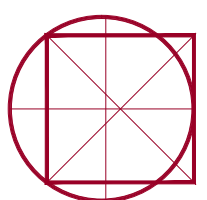

Episcopal Diocese of Maine
143 State Street Portland
LORING HOUSE
BUILDING ENVELOPE MASONRY REPAIR

SOUTH ELEVATION NOTES AND KEY PLAN

REVISIONS
DRAWN BY: R/H
CHECKED BY: DPD
DATE: 02-01-2016
ISSUED: CONSTRUCTION DOCUMENTS

A5

SCALE: AS NOTED
PROJECT NUMBER: 008-15
© BUILDING ENVELOPE SPECIALISTS, INC. 2012

REFER TO 3 / A1.1 FOR WORK REFER TO A1 FOR ROOF PLAN **C** 3 A1.1
REFER TO 1 / A1.1 FOR WORK REFER TO A1 FOR ROOF PLAN **A** 1 A1.1
REFER TO 2 / A1.1 FOR WORK REFER TO A1 FOR ROOF PLAN **B** 2 A1.1

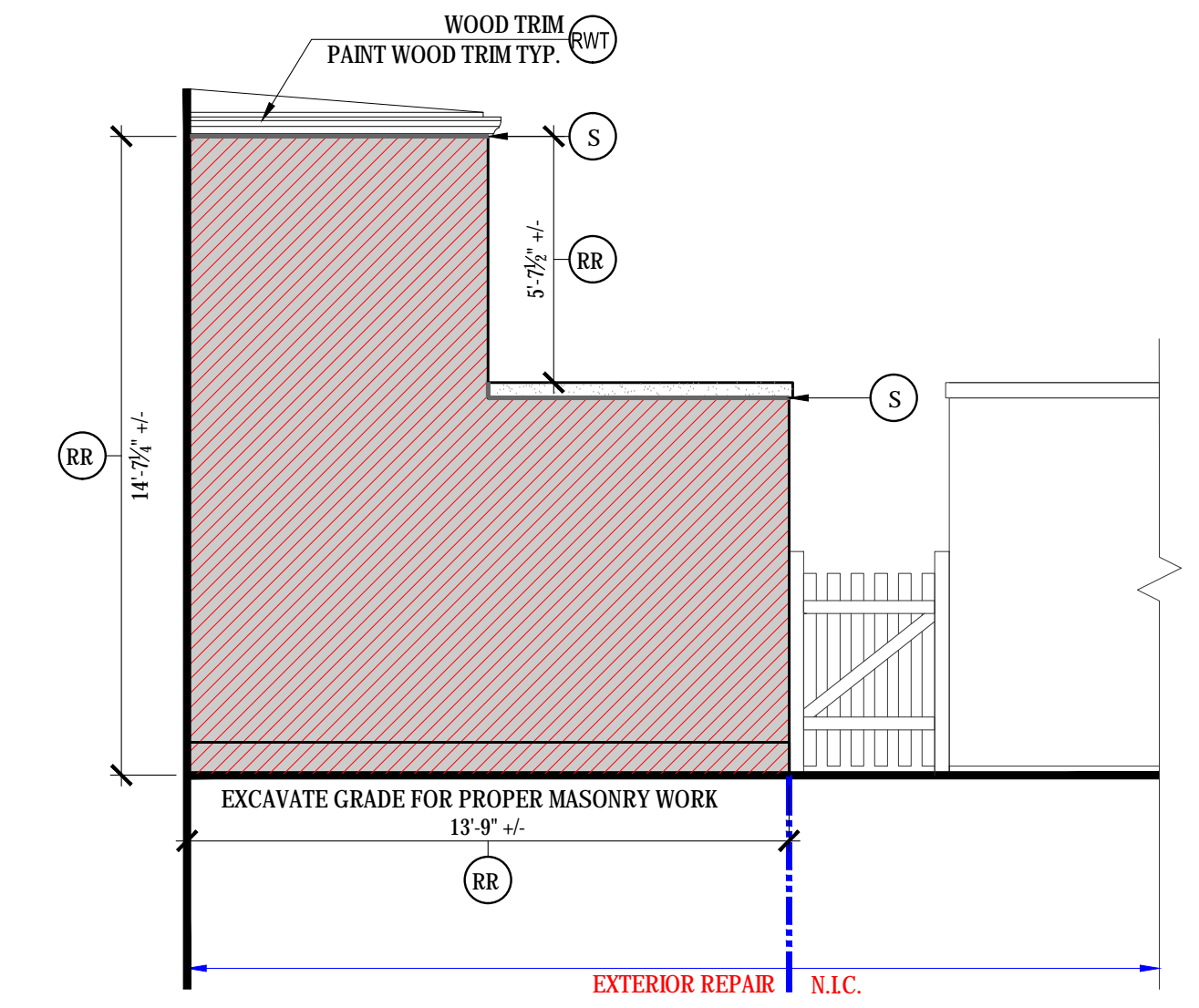
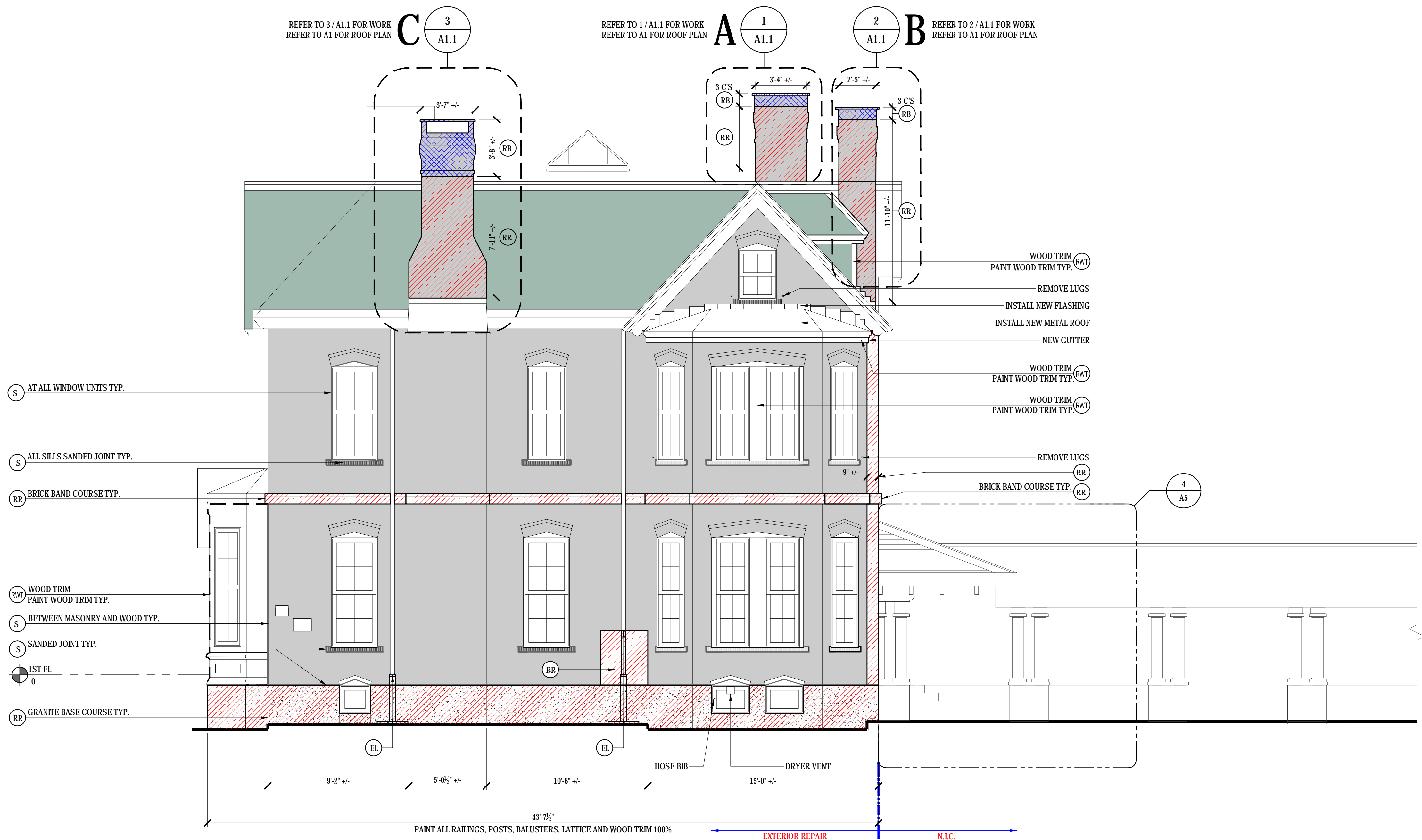

1 SOUTH ELEVATION

4 SOUTH ELEVATION

(RR)		RAKE OUT AND REPOINT
(RB)		REBUILD
(HWT)		HELICAL WALL TIE
(HCS)		HELICAL CRACK STITCH
(S)		BACKER ROD AND SEALANT
(E)		EPOXY CRACK IN MASONRY
(P)		PATCH MASONRY
(WC)		WEATHER CAP
(RMU)		REPLACE MASONRY UNITS
(RMC)		REMOVE MASONRY COATINGS
(RW)		REPAIR OR REPLACE WOOD TRIM
(CL)		CLEAN
(EL)		EXTEND LEADER
(ES)		EXISTING SAND STONE
(EL)		EXISTING LIME STONE
(EG)		EXISTING GRANITE
(EB)		EXISTING BRICK
(BS)		BLACK MONSON SLATE SHINGLES

2 NOTES AND LEGEND

3 KEY PLAN

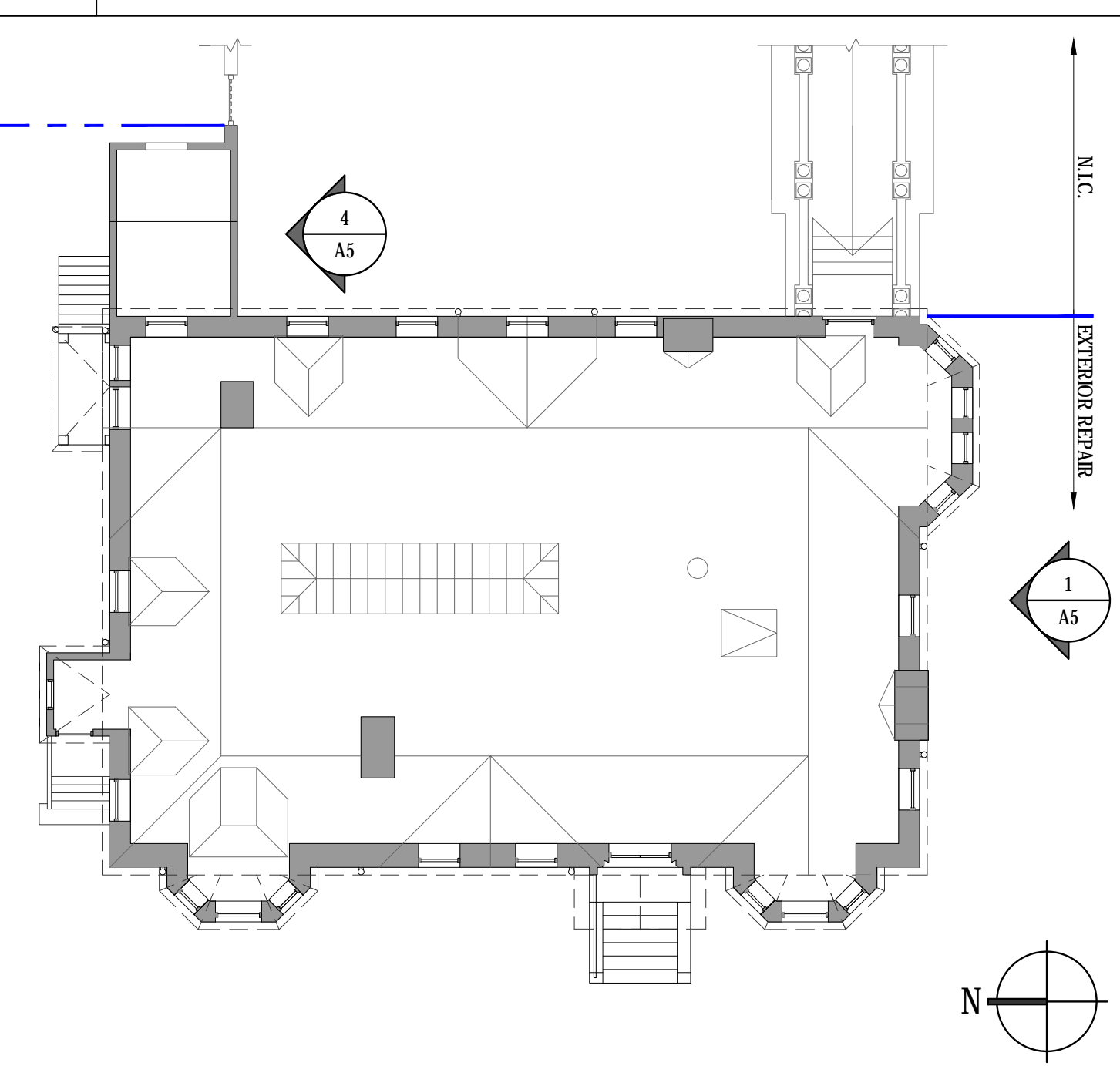

4 SOUTH ELEVATION