

GENERAL BUSINESS ZONE

PERMIT ISSUED

Permit No. 1643
NOV 21 1945



APPLICATION FOR PERMIT TO ERECT SIGN OVER PUBLIC SIDEWALK OR STREET

Portland, Maine, November 15, 1945

To the INSPECTOR OF BUILDINGS, PORTLAND, ME.

The undersigned hereby applies for a permit to erect the following described sign extending over a public sidewalk or street in accordance with the Building Code of the City of Portland, and the following specifications:

Location 670 Congress Street Within Fire Limits? Yes Dist. No. 1

Owner of building to which sign is to be attached John J. Cunningham

Name and address of owner of sign E. D. O'Donnell, 670 Congress St.

Contractor's name and address Metro Neon, 95 Exchange St. Telephone 3-3052

When does contractor's bond expire? January 1946

Information Concerning Building

No. stories 3 Material of wall to which sign is to be attached brick

Details of Sign and Connections

Electric? yes Vertical dimension after erection 2' Horizontal 1'

Weight 90 lbs., Will there be any hollow spaces? Yes Any rigid frame? Yes

Material of frame angle iron No. advertising faces 2, material metal

No. rigid connections 2 Are they fastened directly to frame of sign? Yes

No. through bolts none, Size _____, Location, top or bottom _____

No. guys 5, material cable, Size 7/8"

Minimum clear height above sidewalk or street 10'

Maximum projection into street 4'

Signature of contractor

John O'Donnell
Metro Neon

Fee \$ 1.00

Imp. ORIGINAL

DEPT. OF PLAN. & BUILDING

CERTIFICATE OF OCCUPANCY
REQUIREMENT IS WAIVED

Permit No.

457-1649

Location

670 Congress St

Owner

E. J. O'Donnell

Date of permit

11/21/45

Sign Contractor

Final Inspn.

11/24/46 O'D

NOTES

11/27/45. Slab inspection

OK

1-2-46. No air in all pipes

guy at bottom of floor

up cable guys. OK



PERMIT ISSUED

APPLICATION FOR PERMIT TO REPAIR BUILDING 667

FEB 3 1911

Second Class Building

Portland, Maine, February 2, 1911

To the INSPECTOR OF BUILDINGS, PORTLAND, ME.

The undersigned hereby applies for a permit to repair the following described building in accordance with the Laws of Maine, the Building Code of the City of Portland, and the following specifications:

Location 181 State Street Within fire limits? yes Dist. No. 1
 Owner's name and address John J. Cunningham, 181 State Street Telephone _____
 Contractor's name and address F. W. Cunningham & Sons, 181 State St. Telephone 3-0216
 Use of building Stores, offices
 No. stories 2 Style of roof flat Type of present roof covering T&O

General Description of New Work

To Repair after fire to former condition - No alterations
(Cause - rubbish - 2d floor)

If Roof Covering is to be Repaired or Renewed

Is any plumbing work involved in this work? _____ Is any electrical work involved in this work? _____
 Are repairs or renewal due to damage by fire? yes If so, what area damaged? _____
 Area of roof to be repaired now? _____ sq. ft.
 Type of roofing to be used _____ No. plies _____
 Trade name and grade of roof covering to be used _____
 Estimated cost \$ 2,000.

**ENTIRETY OF OBLIGATION
REQUIREMENT IS MAINTAINED**

Fee \$ 3.75

Signature of owner John J. Cunningham
By F. W. Cunningham & Sons

INSPECTION COPY

Permit No. 44/67

Location 181 State St.

Owner John J. Cunningham

Date of permit 2/23/44

Notif. closing-in

Inspn. closing-in 2/23/44 P.M.

Final Notif.

Final Inspn. 2/23/44 P.M.

Cert of Occupancy issued

NOTES

2/23/44 inspection & approval
received of the building supplies
on the building. 2/23/44
2/23/44 11:45 A.M. P.M.

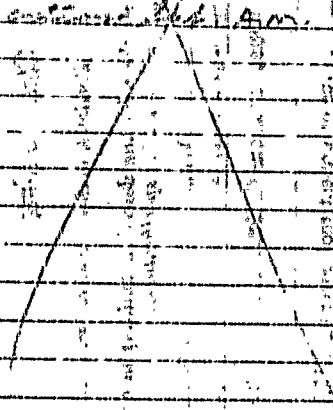

I have checked the building and find it in compliance with the code.

1/10/44

WRITTEN CONSENT AND AGREEMENT RELATING TO A CERTAIN SIGN PROPOSED TO BE
ERECTED PROJECTING OVER A PUBLIC SIDEWALK FROM THE PREMISES
AT 670 Congress St. IN PORTLAND, MAINE

_____, being the owner of the
premises at 570 Congress Street in Portland, Maine hereby gives
consent to the erection of a certain sign owned by Burrage Camera Exchange
projecting over the public sidewalk from said premises as described in
application to the Inspector of Buildings of Portland, Maine for a permit
to cover erection of said sign;

And in consideration of the issuance of said permit _____
_____, owner of said premises, in event said sign
shall cease to serve the purpose for which it was erected or shall become
dangerous and in event the owner of said sign shall fail to remove said sign
or make it permanently safe in case the sign still serves the purpose for
which it was erected, hereby agrees for himself or itself, for his heirs,
its successors, and his or its assigns, to completely remove said sign
within ten days of notice from said Inspector of Buildings that said sign
is in such condition and of order from him to remove it.

In Witness whereof the owner of said premises has signed this
consent and agreement this 13th day of February, 1942.

John J. Cunningham
Witness

John J. Cunningham
Owner

OK
JWC
2/17/42



APPLICATION FOR PERMIT TO ERECT SIGN OVER PUBLIC SIDEWALK OR STREET

PERMIT ISSUED
1942
Permit No. EB 24 1149

To the INSPECTOR OF BUILDINGS, PORTLAND, ME.

Portland, Maine, February 19, 1942

The undersigned hereby applies for a permit to erect the following described sign extending over a public sidewalk or street in accordance with the Building Code of the City of Portland, and the following specifications:

Location 670 Congress St.

Within Fire Limits? Yes Dist. No. 1

Owner of building to which sign is to be attached John J. Cunningham

Name and address of owner of sign Exchange Camera Exchange, 670 Congress

Contractor's name and address United Neon Display, 74 Elm St.

Telephone 3-0695

When does contractor's bond expire? January 1943

Information Concerning Building

No. stories 2 Material of wall to which sign is to be attached brick

Details of Sign and Connections

Electric? no Vertical dimension after erection 4' Horizontal 6'

Weight 65 lbs., Will there be any hollow spaces? no Any rigid frame? yes

Material of frame wood No. advertising faces 2 material galv. iron

No. rigid connections 2 Are they fastened directly to frame of sign? yes

No. through bolts none, Size _____, Location, top or bottom _____

No. guys 5, material cable, Size 1/2"

Minimum clear height above sidewalk or street 11'6"

Maximum projection into street 6'

INSPECTOR OF PERMITS
INSPECTION COPY

Signature of contractor

United Neon Display

Fee \$ 1.00

Edward Cantan

CERTIFICATE OF OCCUPANCY
REQUIREMENT IS WAIVED

Permit No. 427189

Location 270 Congress St.

Owner Durage Camera Exchange

Date of permit 2/24/42

Sign. Contractor

Final Inspu. 2/28/42 eda

NOTES

2/21/42 Construction of support
for station etc. OK. Start
immediately. Details design
for station etc. Will be made
and sent to City on 2/24/42
resp. etc.

PERMIT TO ERECT

3-1-42

1-1-42

1-1-42

These plans (1 sheet) and the specifications accompany-
 ing the same, covering construction work on 181 STATE ST.
 Showing New I beams for 8'-9" opening on Second floor
 have been designed and drawn up by the undersigned according
 to the latest rules of engineering practice and to comply with
 the allowable working stresses, floor loads, etc. required by
 the Building Code of the City of Portland.

(Signature) *Joseph DePeter*

By
 (This statement is to be signed by the individual responsi-
 ble for the design, and he should indicate in the blank provided
 the particular work to which the statement applies.)

PINE STATE BUILDING

181 STATE ST.

RECEIVED
 JUN 7 - 1912
 DEPT. OF
 CITY OF PORTLAND

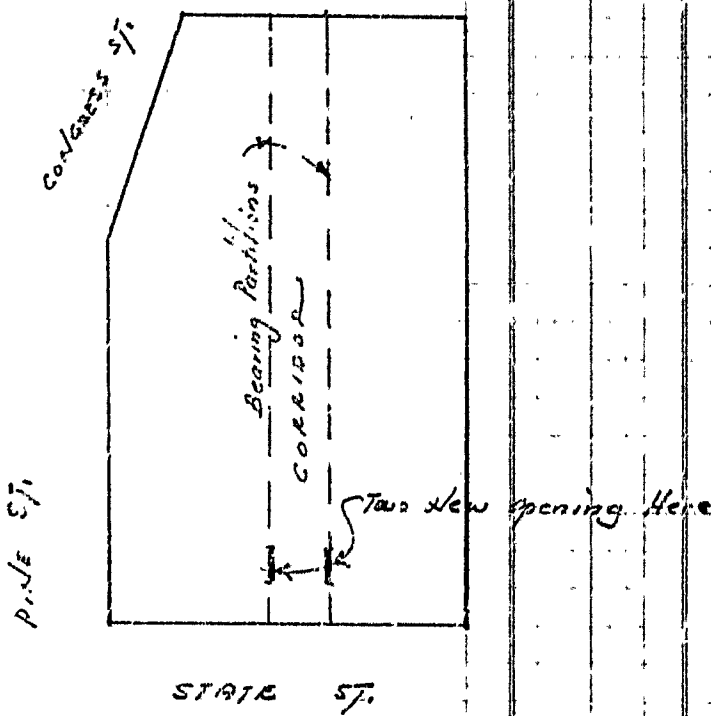

clear span = 8'-9"

SECOND FLOOR LAYOUT

Roof load 7500 #
 3rd floor 7500 #
 Partitions 1000 #
 16,000 # Total Load

USE 8" STANDARD I BEAMS

F.W. CONSTRUCTION AND SON'S
 CONTRACTORS
 PORTLAND, MAINE

Additional Cost, \$75.00



Original Permit No. 1025

AMENDMENT TO APPLICATION FOR PERMIT

Portland, Maine

To the INSPECTOR OF BUILDINGS, PORTLAND, ME.

The undersigned hereby applies for an amendment to Permit No. 1025 pertaining to the building or structure comprised in the original application in accordance with the Laws of the State of Maine, the Building Code of the City of Portland, Maine, and specifications, if any, submitted herewith, and the following specifications:

Location 21 Fiske Street Within Fire Limits? Yes City No. 1

Owner's or Lessee's name and address John J. Daniels, 22 Howard Street

Contract name and address _____

Plans filed as part of this Amendment _____ No. of Sheets _____

Is any plumbing work involved in this work? _____ Is any electrical work involved in this work? _____

Increased cost of work 75 Additional fee 25

Flaming Lumber Kind _____ Dressed or Full Size _____

Description of Proposed Work

To make existing 3' 0" wings in the fire partitions, 2nd floor, as shown on plans to 8' 0" openings supported with steel beams

Approved: _____

Chief of Fire Department

Commissioner of Public Works

INSPECTION COPY

By _____

John J. Daniels
John J. Daniels & Sons

Signature of Owner _____

Approved _____

Inspector of Buildings

JOHN J. CUNNINGHAM
PRESIDENT
ARTHUR J. CULLINAN
TREASURER

F. W. CUNNINGHAM & SONS

INCORPORATED 1905

... BUILDERS ...

PINE STATE BUILDING 181 STATE STREET

PORTLAND, MAINE

WILLIAM H. GILL
VICE-PRESIDENT
THOMAS P. FALLOHA
ENGINEER

December 19, 1941

DEC 22 1941

DEPT. OF
CITY OF PORTLAND

Warren McDonald, Building Inspector
Department of Building Inspection
Portland, Maine

Subject: Building permit for repair
after fire at 181 State Street

Dear Sir:

With reference to your File Rept. 887D-1, regarding the 6" x 10" fir girder, the actual clear span of this beam will only be 9'-9", the dimension of 12'-0" shown on plans is the overall size of the fir timber.

We find that the section modulus required for this span is 78 and the section modulus of this dressed 6" x 10" fir timber is 82.7.

Very truly yours,

F. W. CUNNINGHAM & SONS

Joseph DePete
Engineer

JDeP/c

Expt. 2371-3

December 15, 1941

F. W. Jennings & Sons,
22 Westmont Street,
Portland, Maine

Subject: Building permit for repair
after fire at 131 State Street

Gentlemen:

Enclosed is the building permit as above. Please note the following:

It is assumed that there is to be no change in the height of the roofs and no increase in height of the masonry walls, also that the masonry walls are not damaged by fire. I am not sure that I understand from the plans just what the alterations are as indicated on the application for the permit. It is my understanding that wherever the structural steel column show distortion or to be definitely affected by the fire in any way, they are to be replaced by new material. If the skylights are to be new or if necessary to replace them, the work should be done in compliance with Section 313-c of the Building Code. If any of the cornice in substantial sections is to be new or if substantial sections of the old cornice are to be replaced, the work should comply with Section 307-b-5 of the Building Code. If the repairs are only minor in nature, compliance with the Code will not be insisted upon. I note some wall anchors from roof joists to brick walls are shown on the southerly side of the building, but cannot find any indicated on the opposite ends of the joists. If feasible these should be provided.

The 6x10 fire girder shown on a 12-foot span on Section E appears to be deficient. I make the theoretical strength 6900 pounds, the theoretical load even without any ceiling load is 7900. There is no indication of the type of support under either end of this girder, and I assume that the balance of this line of support is bearing partition adequately supported clear down to the ground.

Very truly yours,

WmC/D/H

Inspector of Buildings



APPLICATION FOR PERMIT

Class of Building or Type of Structure

Second Class

PERMIT No. 12345

DEC 15 1940

To the INSPECTOR OF BUILDINGS, PORTLAND, ME.

Portland, Maine, December 14, 1940

The undersigned hereby applies for a permit to erect alter install the following building structure equipment in accordance with the Laws of the State of Maine, the Building Code of the City of Portland, plans and specifications, if any, submitted herewith and the following specifications:

Location 151 State Street Within Fire Limit? yes Dist. No. 1
 Owner's or Lessee's name and address John J. Cunningham, 22 Monmouth Square Telephone _____
 Contractor's name and address F. W. Cunningham & Sons Telephone 2-5216
 Architect _____ Plans filed yes No. of sheets 2
 Proposed use of building Leases out Offices No. families _____
 Other buildings on same lot _____
 Estimated cost \$ 15,000 Fee \$ 11.75

Description of Present Building to be Altered

Material brick No. stories 3 Heat steam Style of roof hip Roofing asph
 Last use Stores and Offices No. families _____

General Description of New Work

To Repair after Fire with alterations as per plans submitted

It is understood that this permit does not include installation of heating apparatus which is to be taken out separately by and in the name of the heating contractor.

Details of New Work

Is any plumbing work involved in this work? _____
 Is any electrical work involved in this work? _____
 Size, front _____ depth _____ No. stories _____ Height average grade to top of plate _____
 To be erected on solid or filled land? _____ Height average grade to highest point of roof _____
 Material of foundation _____ earth or rock? _____
 Material of underpinning _____ Thickness, top _____ bottom _____ cellar _____
 Kind of roof flat Rise per foot _____ Height _____ Thickness _____
 No. of chimneys _____ Roof covering shingles and gravel 4 or 5 ply of lining _____
 Kind of heat _____ Material of chimneys _____ Type of fuel _____ Is gas fitting involved? _____
 Framing lumber—Kind fir, hemlock, spruce Dressed or full size? full size
 Corner posts _____ Sills _____ Girt or ledger board? _____ Size _____
 Material columns under girders _____ Size _____ Max. on centers _____
 Studs (outside walls and carrying partitions) 2x4-16" O. C. Girders 6x8 or larger. Bridging in every floor and flat roof span over 8 feet. Sills and corner posts all one piece in cross section.

Joists and rafters: 1st floor _____, 2nd _____, 3rd _____, roof _____
 On centers: 1st floor _____, 2nd _____, 3rd _____, roof _____
 Maximum span: 1st floor _____, 2nd _____, 3rd _____, roof _____

If one story building with masonry walls, thickness of walls? _____ height? _____

If a Garage

No. cars now accommodated on same lot _____ to be accommodated _____
 Total number commercial cars to be accommodated _____
 Will automobile repairing be done other than minor repairs to cars habitually stored in the proposed building? _____

Miscellaneous

Will above work require removal or disturbing of any shade tree on a public street? no
 Will there be in charge of the above work a person competent to see that the State and City requirements pertaining thereto are observed? yes

Signature of owner John J. Cunningham
By F. W. Cunningham & Sons

INSPECTION COPY



FILL IN COMPLETELY AND SIGN WITH INK

PERMIT ISSUED

Permit No. 0130

FEB 6 1941

(C) CENTRAL BUSINESS ZONE

APPLICATION FOR PERMIT FOR HEATING, COOKING OR POWER EQUIPMENT

Portland, Maine, January 20, 1941

Completed Feb. 5, 1941

To the INSPECTOR OF BUILDINGS, PORTLAND, ME.

The undersigned hereby applies for a permit to install the following heating, cooking, or power equipment in accordance with the Laws of Maine, the Building Code of the City of Portland, and the following specifications:

Location 181 State Street Use of Building Office, etc. No. Stories 3 New Building Existing

Name and address of owner of appliance State Dental Laboratory, 181 State St.

Installer's name and address Portland Gas Light Co., 5 Temple St. Telephone 2-8321

To install Vitallium Dental Furnace General Description of Work

NOTIFICATION BEFORE LEAVING OR CLOSING-IN IS WAIVED CERTIFICATE OF OCCUPANCY REQUIREMENT IS WAIVED

IF HEATER, POWER BOILER OR COOKING DEVICE

Memorandum from Department of Building Inspection, Portland, Maine

181 State St.-- Installation of Dental Furnace for State Dental Laboratory by Portland Gas Light Co. --2/6/41

To Owner and Installer:

Since this device is indicated to have an input maximum of less than 50,000 BTU per hour, the Code does not require that it be vented. It is understood that the owner is desirous of venting it, and we believe that to be the best arrangement. It is understood that a metal vent pipe is to be run from the appliance through the brick wall of the building without going through any intervening partitions.

Since the appliance is designed to attain inside the furnace a maximum temperature of 2000 F. care must be taken to see that the vent pipe is not close to burnable material. Even if vent pipe is interrupted no temperatures are not more than 530 degrees F. the pipe should not be closer than 6 inches to burnable material at any point. Temperatures inside pipe may be in excess of such figure, 12 inches from burnable material to be maintained, and at least 15 inches lead unless adequate shield is provided.

(Signed) Warren McDonald Inspector of Buildings

State Dental Lab., 181 State St.



FILL IN COMPLETELY AND SIGN WITH INK

PERMIT ISSUED

(C) GENERAL BUSINESS NON

Form No. 11-11

FEB 6 1941

APPLICATION FOR PERMIT FOR HEATING, COOKING OR POWER EQUIPMENT

Portland, Maine, January 20, 1941

Material of supports of appliance (concrete floor or what kind) WOODEN FLOOR

Minimum distance to wood or combustible material, from top of appliance or casing top of furnace 3'
from top of smoke pipe 6' from front of appliance 6' from sides or back of appliance insulated

Size of chimney flue Other connections to same flue

Vented to outside air IF OIL BURNER
Enclosed burners produce less than 50,000 BTU

Name and type of burner Labeled and approved by Underwriters' Laboratories?

Will operator be always in attendance? Type of oil feed (gravity or pressure)

Location oil storage No. and capacity of tanks

Will all tanks be more than seven feet from any flame? How many tanks fireproofed?

Amount of fee enclosed? 1.00 (\$1.00 for one heater, etc., 50 cents additional for each additional heater, etc., in same building at same time.)
Portland Gas Light Co.

Signature of Installer [Signature]

INSPECTION COPY

Permit No. 41/140

Location 81 State St

Owner State Dental Laboratory

Date of Permit 2/6/41

Post Card sent

Notif. for inspa. None

Approval by inspa. 2/9/41. C.R.A.

Oil burner (Type) (Use)

1. Kind of heat gas dental furnace
2. Label
3. Anti-siphon
4. Oil storage
5. Tank distance
6. Vent Pipe
7. Fill Pipe
8. Gauge
9. Rigidity
10. Feed safety
11. Pipe size and material
12. Control valve
13. Ash pit vent
14. Temp. or pressure safety
15. Instruction card
- 16.

NOTES



(N) GENERAL BUSINESS ZONE
APPLICATION FOR PERMIT

PERMIT ISSUED
1816

OCT 23 1938

Class of Building or Type of Structure Second Class

Portland, Maine, October 15, 1938
Plan filed 10/21/38

To the INSPECTOR OF BUILDINGS, PORTLAND, ME.

The undersigned hereby applies for a permit to erect and install the following building structure equipment in accordance with the laws of the State of Maine, the Building Code of the City of Portland, plans and specifications, if any, submitted herewith and the following specifications:

Location 181 State Street Ward 6 Within Fire Limits? Yes Dist. No. 1
 Owner's or Lessee's name and address Longfellow Market, 181 State St. Telephone _____
 Contractor's name and address A. F. Briggs, 105 Exchange Street Telephone 5-6715
 Architect's name and address _____
 Proposed use of building Offices and store No. families _____
 Other buildings on same lot _____
 Plans filed as part of this application? yes with Fire Chief No. of sheets 1
 Estimated cost \$1200 or 4500. Fee \$ 3.75

Description of Present Building to be Altered

Material brick No. stories 3 Heat _____ Style of roof _____ Roofing _____
 Last use Offices No. families _____

General Description of New Work

To install refrigeration ^{equipment} ~~system~~, first floor.
 Compressor in basement

It is understood that this permit does not include installation of heating apparatus which is to be taken out separately by the heating contractor.

Details of New Work

Size, front _____ depth _____ No. stories _____ Height average grade to top of plate _____
 To be erected on solid or filled land? _____ earth or rock? _____
 Material of foundation _____ Thickness, top _____ bottom _____
 Material of underpinning _____ Height _____ Thickness _____
 Kind of roof _____ Rise per foot _____ Roof covering _____
 No. of chimneys _____ Material of chimneys _____ of lining _____
 Kind of heat _____ Type of fuel _____ is gas fitting involved? _____
 Corner posts _____ Sills _____ Girt or ledger board? _____ Size _____
 Material columns under girders _____ Size _____ Max. on centers _____
 Stairs (outside walls and carrying partitions) 2x4-16" O. C. Girders 2x8 or larger. Bridging in every floor and flat roof span over 8 feet. Sills and corner posts all one piece in cross section.
 Joints and rafters: 1st floor _____, 2nd _____, 3rd _____, roof _____
 On centers: 1st floor _____, 2nd _____, 3rd _____, roof _____
 Maximum span: 1st floor _____, 2nd _____, 3rd _____, roof _____
 If one story building with masonry walls, thickness of walls? _____ height? _____

If a Garage

No. cars now accommodated on same lot _____, to be accommodated _____
 Total number commercial cars to be accommodated _____
 Will automobile repairing be done other than minor repairs to cars habitually stored in the proposed building? _____

Miscellaneous

Will above work require removal or disturbing of any shade tree on a public street? no
 Will there be in charge of the above work a person competent to see that the State and City requirements pertaining thereto are observed? yes

INSPECTION COPY

Signature of owner A. F. Briggs
Longfellow Market

CERTIFICATE OF OCCUPANCY
 REQUIREMENT IS MET

10/21/38

Ward 2 Permit No. 567-1816

Location 181 State Street

Owner Roughell's Restaurant

Date of permit 10/23/56

Spec. closing-in

Insp. closing-in

Final Notif.

Final Inspn.

Cost of Occ. mancy issued 100.00

NOTES



(3) GENERAL BUSINESS ZONE

PERMIT ISSUED
No. 1788

APPLICATION FOR PERMIT TO ERECT SIGN OVER PUBLIC SIDEWALK OR STREET

Portland, Maine, October 9, 1937

To the INSPECTOR OF BUILDINGS, PORTLAND, ME.

The undersigned hereby applies for a permit to erect the following described sign extending over a public sidewalk or street in accordance with the Building Code of the City of Portland, and the following specifications:

Location 181 State Street Ward 6 Within Fire Limits? YES Dist. No. 1

Owner of building to which sign is to be attached Z. E. Cunningham & Co.

Name and address of owner of sign Arson's Beauty Shoppe, 111 State Street

Contractor's name and address United Neon Display, 27 Monument Sq. Telephone 2-0635

When does contractor's bond expire? October, 1937

Information Concerning Building

Stories 2 Material of wall to which sign is to be attached brick

CERTIFICATE OF OCCUPANCY
REQUIREMENT 2 WATER

Details of Sign and Connections

Electric? YES Vertical dimension after erection 5' Horizontal 5'

Weight 240 lbs. Will there be any hollow spaces? YES Any rigid frame? yes

Material of frame angle iron No. advertising faces 2 material sheet metal

No. rigid connections 2 Are they fastened directly to frame of sign? yes

No. through bolts 1 Size 3/4" Location, top or bottom top

No. gags 0 material steel cable size 1/2" 3/16x1/2

Minimum clear height above sidewalk or street 10'

Maximum projection into street 8'

Oliver O. Johnson

Signature of contractor

United Neon Display

Fee \$ 1.00

OFFICE OF THE CITY
INSPECTION COPY

Oliver O. Johnson

323

Permit No. 36/1738

Location 181 State St.

Owner Amanda Beauty Shop

Date of permit 10/13/36

Sign Contractor

Final Inspn. 1/2/37 OLB

NOTES

~~Streets
 Elec. Insp.
 Shop Insp.
 Sign file plan made
 Dist. to above sidewalk
 Through post
 12/21/36
 12/23/36
 checked through
 1/2/37
 through with
 cleared as well as
 check OLB~~

5.12.36
 9/12/36
 11/12/36



(G) GENERAL BUSINESS ZONE PERMIT ISSUED

Permit No. 0980

APPLICATION FOR PERMIT TO ERECT SIGN OVER PUBLIC SIDEWALK OR STREET

To the INSPECTOR OF BUILDINGS, PORTLAND, ME.

Portland, Maine, July 8, 1935

The undersigned hereby applies for a permit to erect the following described sign extending over a public sidewalk or street in accordance with the Building Code of the City of Portland, and the following specifications:

Location 870 Congress Street Ward 8 Within Fire Limits? YES Dist. No. 1
 Owner of building to which sign is to be attached F. W. Cunningham & Sons
 Name and address of owner of sign Henry Dyar Burrage, 670 Congress St.
 Contractor's name and address Flynn, The Painter, 245 Middle St. Telephone 4-4023
 When does contractor's bond expire? January 1936

Information Concerning Building

No. stories 3 Material of wall to which sign is to be attached brick

Details of Sign and Connections

CERTIFICATE OF OCCUPANCY
REQUIREMENT IS WAIVED

Electric? NO Vertical dimension after erection 33" Horizontal 24"
 Weight 25 lbs., Will there be any hollow spaces? YES Any rigid frame? YES
 Material of frame wood No. advertising facts 2 material galv. iron
 No. rigid connections 4 Are they fastened directly to frame of sign? YES
 No. through bolts NO Size _____ Location, top or bottom _____
 No. guys 2 material iron rods Size 1/2"
 Minimum clear height above sidewalk or street 8'
 Maximum projection into street 24"

Fee \$ 1.00

Flynn, The Painter

Signature of contractor
Chas. J. Tubon

By *E. J. Feeley*

INSPECTION COPY

OFFICE OF FIRE DEPT.

43

Permit No. 35/980
Location 670 Congress St
Henry Dyer Building
Date of permit 7/10/85
Sign Contractor _____
Final Inspn. 7/18/85 J. O. R.

NOTES

Shop Draw. o.k. — 7/10/85 —
Spotted on Sign Map — 7/10/85 —
Sign Survey Plan made 7/10/85 —
7/10/85 Sign set up.
Essential Kodak app.
over 1000 ft. cell.



(G) GENERAL BUSINESS ZONE

APPLICATION FOR PERMIT

Class of Building or Type of Structure Second Class

Portland, Maine, February 3, 1934

Permit No. 0102

To the INSPECTOR OF BUILDINGS, PORTLAND, ME.

The undersigned hereby applies for a permit to ~~erect~~ alter ~~install~~ the following building structure equipment in accordance with the Laws of the State of Maine, the Building Code of the City of Portland, plans and specifications, if any, submitted herewith and the following specifications:

Location 674 Congress Street Ward 8 Within Fire Limits? YES Dist. No. 1

Owner's or Lessee's name and address Maine Publicity Bureau, Telephone _____

Contractor's name and address F. W. Cunningham & Sons, 181 State St. Telephone F 3380

Architect's name and address _____

Proposed use of building stores and offices No. families _____

Other buildings on same lot _____

Plans filed as part of this application? NO No. of sheets _____

Estimated cost \$ 450. Fee \$.75

Description of Present Building to be Altered

Material brick No. stories 3 Heat _____ Style of roof _____ Roofing _____

Last use stores and offices No. families _____

General Description of New Work

To remove non-bearing partition between two stores
To remove existing recessed entrance ~~in~~ and replace with plate glass window, no structural change

CERTIFICATE OF OCCUPANCY
REQUIREMENT IS WAIVED.
NOTIFICATION BEFORE PARTIAL
CLOSURE IS WAIVED.

It is understood that this permit does not include installation of heating apparatus which is to be taken out separately by and in the name of the heating contractor.

Details of New Work:

Size, front _____ depth _____ No. stories _____ Height average grade to top of plate _____

To be erected on solid or filled land? _____ Height average grade to highest point of roof _____

Material of foundation _____ Thickness, top _____ bottom _____

Material of underpinning _____ Height _____ Thickness _____

Kind of Roof _____ Rise per foot _____ Roof covering _____

No. of chimneys _____ Material of chimneys _____ of lining _____

Kind of heat _____ Type of fuel _____ Is gas fitting involved? _____

Corner posts _____ Sills _____ Girt or ledger board? _____ Size _____

Material columns under girders _____ Size _____ Max. on centers _____

Studs (outside walls and carrying partitions) _____ (C. C. Girders 6x8 or larger. Bridging in every floor and flat roof span over 8 feet. Sills and corner posts all one piece cross section.

Joists and rafters: 1st floor _____, 2nd _____, 3rd _____, roof _____

On centers: 1st floor _____, 2nd _____, 3rd _____, roof _____

Maximum span: 1st floor _____, 2nd _____, 3rd _____, roof _____

If one story building with masonry walls, thickness of walls? _____ height? _____

If a Garage

No. cars now accommodated on same lot _____, to be accommodated _____

Total number commercial cars to be accommodated _____

Will automobile repairing be done other than minor repairs to cars habitually stored in the proposed building? _____

Miscellaneous

Will above work require removal or disturbing of any shade tree on a public street? no

Will there be in charge of the above work a person competent to see that the State and City requirements pertaining thereto are observed? YES

Maine Publicity Bureau
By F. W. Cunningham & Sons

Signature of owner
By J. J. Connolly

INSPECTION COPY

4086

Ward 6 Permit No. 31/103

Location 674 Congress St

Owner Traine Publicity Bureau

Date of permit 2/4/31

Notif. closing-in _____

Inspn. closing-in _____

Final Notif. _____

Final Inspn. 2/10/31

Cert. of Occupancy issued None

NOTES

2/10/31 - P.I.T. - Agas

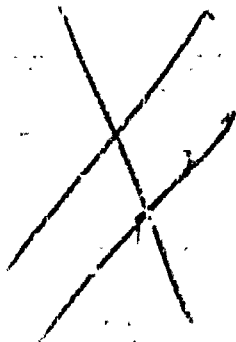

W. No. 6 Permit No. 27/97

Location 672 Congress St.

City Me. Electric Co.

Date of permit 2/5/29

S. factor

Final Insp. [Signature]

NOTES

APPLICATION FOR PERMIT TO ERECT
OVERHEAD SPANWIRE OR AIR-
LINE

The applicant has applied for a permit to erect overhead spanwires or air-line on the premises of the Me. Electric Co. at 672 Congress St. The applicant has provided the following information:

Information Concerning the Project
Details of Span and Connections

The spanwires to be erected are of the following description: [Faded text describing wire specifications, including material, size, and weight. The text is largely illegible due to fading and noise in the scan.]



FILL IN COMPLETELY AND SIGN WITH INK

PERMIT ISSUED

APPLICATION FOR PERMIT FOR HEATING, COOKING OR POWER EQUIPMENT

October 13, 1934

Portland, Maine

To the INSPECTOR OF BUILDINGS, PORTLAND, ME.

The undersigned hereby applies for a permit to install the following heating, cooking or power equipment in accordance with the Laws of Maine, the Building Code of the City of Portland, and the following specifications:

Location 670 Congress Street Use of Building Restaurant

Name and address of owner Josephine F. Day, 670 Congress Street Ward 8

Contractor's name and address _____ Owner _____ Telephone _____

General Description of Work

To install electric range

IF HEATER, POWER BOILER OR COOKING DEVICE

Is heater or source of heat to be in cellar? _____ If not, which story 1st Kind of Fuel electricity

Material of supports of heater or equipment (concrete floor or what kind) wood - 8" above floor

Minimum distance to wood or combustible material, from top of boiler or casing top of furnace, 12'

from top of smoke pipe hood provided over range, from front of heater over 4' from sides or back of heater 6"

IF OIL BURNER

Name and type of burner _____ Labeled and approved by Underwriters' Laboratories? _____

Will operator be always in attendance? _____ Type of oil feed (gravity or pressure) _____

Location oil storage _____ No. and capacity of tanks _____

Will all tanks be more than seven feet from any flame? _____ How many tanks fireproofed? _____

Amount of fee enclosed? 1.00 (\$1.00 for one heater, etc., 50 cents additional for each additional heater, etc., in same building at same time.)

Signature of contractor

By Josephine F. Day

INSPECTION COPY

NO TELEPHONE BEFORE LATE
OR CLOSING IN IS WANTED
CERTIFICATE OF OCCUPANCY
REQUIREMENT IS WAIVED

30067

Ward 6 Permit No. 34/1618

Location 670 Congress St.

Owner Josephine F. Day

Date of Permit 10/13/34

Notif. closing-in _____

Inspn. closing-in _____

Final Notif. _____

Final Inspn. 11/23/34, odo.

Cert. of Occupancy issued None

11/23/34
hood vented into
air shaft, odo.

NOTES

General Description of Work

REVIEWED BY THE BOARD OF COOKING PLUMB

DEPT. OF PUBLIC WORKS
OFFICE OF THE ENGINEER
CITY OF BOSTON



... IN COMPLETELY AND SIGN WITH INK

PERMIT ISSUED
0211

Permit No. _____

MAR 14 1933

APPLICATION FOR PERMIT FOR HEATING, COOKING OR POWER EQUIPMENT

Portland, Maine, March 14, 1933

To the INSPECTOR OF BUILDINGS, PORTLAND, ME.

The undersigned hereby applies for a permit to install the following heating, cooking or power equipment in accordance with the Laws of Maine, the Building Code of the City of Portland, and the following specifications:

Location 872 Congress Street Use of Building stores and offices
 Name and address of owner American Cleaning Co., 872 Congress St. Ward 8
 Contractor's name and address M. Cohen, 116 Middle St. Telephone F9641

General Description of Work

To install gas boiler for pressing machine

CERTIFICATE BEFORE LATHING
OR CLOSING-IN IS WAIVED.

IF HEATER, POWER BOILER OR COOKING DEVICE

Is heater or source of heat to be in cellar? no If not, which story 1st Kind of Fuel wood
 Material of supports of heater or equipment (concrete floor or what kind) wood - 3" lag on boiler
 Minimum distance to wood or combustible material, from top of boiler or casing top of furnace 12"
 from top of smoke pipe _____, from front of heater over 4' from sides or back of heater 12"

CERTIFICATE OF OCCUPANCY
REQUIREMENT IS WAIVED.

IF OIL BURNER

Name and type of burner _____ Labeled and approved by Underwriters' Laboratories? _____
 Will operator be always in attendance? _____ Type of oil feed (gravity or pressure) _____
 Location oil storage _____ No. and capacity of tanks _____
 Will all tanks be more than seven feet from any flame? _____ How many tanks fireproofed? _____
 Amount of fee enclosed? 1.00 (\$1.00 for one heater, etc., 50 cents additional for each additional heater, etc., in same building at same time.)

Signature of contractor M. Cohen

INSPECTION COPY

CONF

Ward 6 Permit No. 33/211

Location 572 Congress St.

Owner American Cleaning Co.

Date of permit 3/14/33

Notif. closing-in

Inspn. closing-in

Final Notif.

Final Inspn. 3/22/33

Cert. of Occupancy issued None

NOTES

3/22/33 - Boiler in operation. Vented thru window over show window - agf

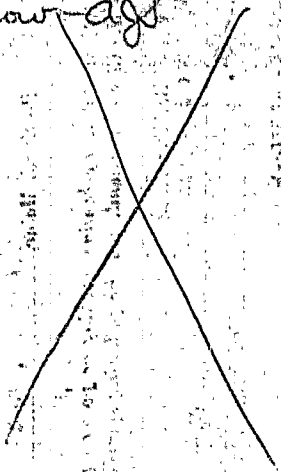

RECEIVED
FIRE DEPARTMENT
COMMERCIAL OR POWER EQUIPMENT

ED

69



(G) GENERAL BUSINESS ZONE

PERMIT ISSUED

Permit No. 0315

APPLICATION FOR PERMIT TO ERECT SIGN 1931 OVER PUBLIC SIDEWALK OR STREET

Portland, Maine, Mar. 24 19 31

To the INSPECTOR OF BUILDINGS, PORTLAND, ME.

The undersigned hereby applies for a permit to erect the following described sign extending over a public sidewalk or street in accordance with the Building Code of the City of Portland, and the following specifications:

Location 674 Congress St. Ward _____ Within Fire Limits? yes Dist. No. _____

Owner of building to which sign is to be attached P. W. Cunningham & Son

Name and address of owner of sign State of Maine Publicity Bureau, 674 Congress St.,

Contractor's name and address G. C. Tolnash Sign Co., 16 Free St., Telephone F 4246

When does contractor's bond expire? Oct. 3-1931.

Information Concerning Building

No. stories Three Material of wall to which sign is to be attached brick

Details of Sign and Connections

Electric? yes Vertical dimension after erection 3'-6" Horizontal 5 feet

Weight 50 lbs., Will there be any hollow spaces? no Any rigid frame? yes

Material of frame _____ No. advertising faces two, material galv. iron

No. rigid connections angle iron Are they fastened directly to frame of sign? yes

No. through bolts _____, Size _____, Location, top or bottom _____

No. guys four material galv. cable, Size 5/16"

Minimum clear height above sidewalk or street 15 feet

Maximum projection into street 5 feet

Fee \$ 1.00

APPROVED

Signature of contractor G. C. Tolnash Sign Co.,

INSPECTION COPY Oliver T. Sanborn by Miss M. Tolnash

CHIEF OF FIRE DEPT.

CERTIFICATE OF OCCUPANCY
REQUIREMENT IS WAIVED
NOTIFICATION BEFORE LATENCY
OR CLOSING-IN IS WAIVED

Ward 6 Permit No: 3/315

674 Congress St

Owner State of Maine Pub
Guinan

Date of permit 3/26/31

Sign Contractor

Final suspn: 6

NOTES

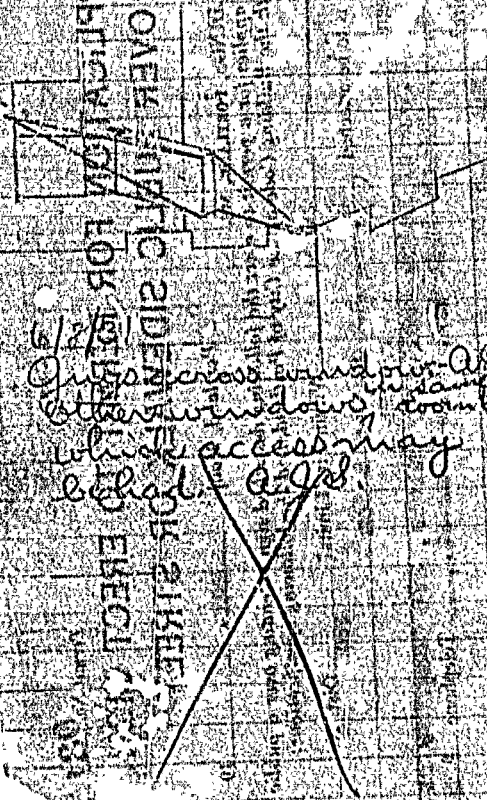

3/2/31
Overlapped sidewalk on
either windows in damage
which access may
be had. A.G.P.

REMOVING CONCERNING SIDEWALK

REMOVING CONCERNING SIDEWALK
REMOVING CONCERNING SIDEWALK
REMOVING CONCERNING SIDEWALK

2-5



Location, Ownership and detail must be correct, complete and legible.
 Separate application required for every building.
 Plans must be filed with this application.

Application for Permit for Alterations, etc.

To the Inspector of Buildings Portland, November 26, 1921. 192

The undersigned applies for a permit to alter the following described building—
 Location 181 State Ward 6 in fire-limits? yes
 Name of Owner or Lessee, John J. Cunningham Address 430 Congress St.
 " " Contractor, F. W. Cunningham & Sons, " 430 Congress St.
 " " Architect _____

Description of Present Bldg.

Material of Building is Brick Style of Roof, hip Material of Roofing, slate
 Size of Building is 40 ft. feet long; 40 ft. feet wide. No. of Stories, 3
 Cellar Wall is constructed of stone is _____ inches wide on bottom and batters to _____ inches on top.
 Underpinning is brick is _____ inches thick; is _____ feet in height.
 Height of Building 40 ft. Wall, if Brick; 1st, _____ 2d, _____ 3d, _____ 4th, _____ 5th, _____
 What was Building last used for? Lodging house No. of Families? _____
 What will Building now be used for? stores and offices

DETAIL OF PROPOSED WORK

make alterations— stores on the first floor, four (4) 15x40 ft.
make addition of brick — 10x30 ft. tar and gravel roof— Dig cellar lower—

all to comply with the Building Ordinance.

 Estimated Cost \$ 7500.

IF EXTENDED ON ANY SIDE

Size of Extension, No. of feet long? 30 ft.; No. of feet wide? 10 ft.; No. of feet high above sidewalk? _____
 No. of Stories high? 3-4 basement; Style of Roof? flat; Material of Roofing? mill construction tar & gravel
 Of what material will the Extension be built? brick Foundation? stone & brick
 If of Brick, what will be the thickness of External Walls? 12 inches; and Party Walls _____ inches.
 How will the extension be occupied? stores & offices How connected with Main Building? joined

WHEN MOVED, RAISED OR BUILT UPON

No. of Stories in height when Moved, Raised, or Built upon? _____ Proposed Foundations _____
 No. of feet high from level of ground to highest part of Roof to be? _____
 How many feet will the External Walls be increased in height? _____ Party Walls _____

IF ANY PORTION OF _____ PARTY WALLS ARE REMOVED

Will an opening be made in the Party Wall? _____
 Size of the opening? _____ How protected? _____
 How will the remaining portion of the wall be supported? _____

Signature of Owner or Authorized Representative John J. Cunningham
 Address 430 Congress St.

PERMIT MUST BE OBTAINED BEFORE BEGINNING WORK

181 State St.

FINAL REPORT

102

Has the work been completed in accordance with this application and plans filed and approved?

Law been violated? Doc. No. of 192.

Nature of violation?

Violation removed when? 102.

Estimated cost of alterations, etc., \$

Inspector of

PERMIT GRANTED

November 26, 1921 102

Permit filled out by

Permit number

Location 181 State St.

ALLEN MOVED RAZED OR ROTTEN

RECEIVED NOV 27 1921

RECEIVED NOV 27 1921



APPLICATION FOR PERMIT
DEPARTMENT OF BUILDING INSPECTIONS SERVICES
ELECTRICAL INSTALLATIONS

Date June 7, 1985
 Receipt and Permit number D00317

To the CHIEF ELECTRICAL INSPECTOR, Portland, Maine:

The undersigned hereby applies for a permit to make electrical installations in accordance with the laws of Maine, the Portland Electrical Ordinance the National Electrical Code and the following specifications:

LOCATION OF WORK: 181 State Street - 2nd Fl. house panel
 OWNER'S NAME: _____ ADDRESS: _____

FEES

OUTLETS: Receptacles _____ Switches _____ Plugmold _____ ft. TOTAL _____

FIXTURES: (number of) Incandescent _____ Fluorescent _____ (not strip) TOTAL _____
 Strip Fluorescent _____ ft. _____

SERVICES: Overhead _____ Underground x Temporary _____ TOTAL amperes 100 .. 3.00
 Add. to exist. service 0.50

METERS: (number of) 1 .. 0.50

MOTORS: (number of) Fractional _____
 1 HP or over _____

RESIDENTIAL HEATING: Oil or Gas (number of units) _____
 Electric (number of rooms) _____

COMMERCIAL OR INDUSTRIAL HEATING: Oil or Gas (by a main boiler) _____
 Oil or Gas (by separate units) _____
 Electric Under 20 kws _____ Over 20 kws _____

APPLIANCES: (number of) Ranges _____ Water Heaters _____
 Cook Tops _____ Disposals _____
 Wall Ovens _____ Dishwashers _____
 Dryers _____ Compactors _____
 Fans _____ Others (denote) _____

MISCELLANEOUS: (number of) TOTAL _____
 Branch Panels _____
 Transformers _____
 Air Conditioners Central Unit _____
 Separate Units (windows) _____
 Signs 20 sq. ft. and under _____
 Over 20 sq. ft. _____
 Swimming Pools Above Ground _____
 In Ground _____
 Fire/Burglar Alarms Residential _____
 Commercial _____
 Heavy Duty Outlets, 220 Volt (such as welders) 30 amps and under _____
 over 30 amps _____
 Circus, Fairs, etc. _____
 Alterations to wires _____
 Repairs after fire _____
 Emergency Lights, battery _____
 Emergency Generators _____

INSTALLATION FEE DUE: _____
 FOR ADDITIONAL WORK NOT ON ORIGINAL PERMIT DOUBLE FEE DUE: _____
 FOR REMOVAL OF A "STOP ORDER" (304-16.b)
 TOTAL AMOUNT DUE: 5.00

INSPECTION: Will be ready on _____, 19__ ; or Will Call x
 CONTRACTOR'S NAME: Regional Elec. Systems, Inc.
 ADDRESS: 123 Skillings St., S. P. 04106
 TEL.: 774-4919
 MASTER LICENSE NO.: 3015 SIGNATURE OF CONTRACTOR: [Signature]
 LIMITED LICENSE NO.: _____

INSPECTOR'S COPY — WHITE
 OFFICE COPY — CANARY
 CONTRACTOR'S COPY — GREEN

ELECTRICAL INSTALLATIONS -

Permit Number

00317

Location

181 State St

Owner

Date of Permit

6-7-85

Final Inspection

6-11-85

By Inspector

Leibby

Permit Application Register Page No.

74

INSPECTIONS: Service ✓ by Leibby
Service called in 6-11-85
Closing-in _____ by _____

PROGRESS INSPECTIONS: _____ / _____ / _____
_____ / _____ / _____
_____ / _____ / _____
_____ / _____ / _____
_____ / _____ / _____
_____ / _____ / _____

CODE
COMPLIANCE
COMPLETED
DATE 6-11-85

REMARKS:

Add to existing service.

559

PERMIT 000558 PORTLAND BUILDING PERMIT APPLICATION DATE 9/4/87

PERMIT ISSUED MAY 23 1988 City Of Portland

I. GENERAL INFORMATION
 Location/address of construction 181 State Street
 1. Owner's name Leonardo Peusnar
 Address 8812 Tel. 772-7080
 2. Lessee's name _____
 Address _____ Tel. _____
 3. Contractor's name Leavitt & Parris
 Address P.O. Box 3926 Portland, 04104 Tel. 774-6618
 4. Is this a legally recorded lot? yes _____ no _____

II. DESCRIPTION OF WORK:
to erect awning as per plans

III. BUILDING DIMENSIONS: length _____ width _____ square footage _____ height _____ #stories _____

IV. ZONE _____ Street frontage _____ Zoning board approval: no yes date _____
 setbacks: front _____ back _____ side _____ side _____ Planning board approval: no yes date _____

V. REVIEW REQUIRED: variance _____ other _____ floodplain mgmt _____
 site plan _____ subdivision _____ shore _____

VI. FEES: base fee _____ other fees _____
 subdivision fee _____ late fee _____
 site plan review fee _____ TOTAL \$25.00

Number of off-street parking spaces:
 enclosed _____ outdoors _____

VII. DETAILS OF WORK

1. WATER SUPPLY: public private
 2. SEWER: public private, type _____
 3. HEAT: type _____ fuel _____
 4. FOUNDATION: type _____ thickness _____ footing _____
 5. ROOF: type _____ pitch _____ covering _____ load _____
 6. PLUMBING: _____
 SPRINKLER SYSTEM? yes no

7. ELECTRICAL: service entrance size _____ # smoke detectors _____
 8. CHIMNEY: # flues _____ # fireplaces _____
 9. FRAMING: floor joists _____ size _____ max. on center _____
 ceiling joists _____ rafters _____
 studs _____ wall studs _____
 10. If 1-story building w/masonry walls: wall thickness _____ height _____
 11. BEDROOM WINDOWS: height _____ width _____ sill height _____ egress window? yes no

VIII. OFFICE USE: TAX MAP # _____ LOT # _____ VALUE/STRUCTURE _____ PERMIT EXPIRATION _____
 CODE _____ If other, explain _____
 X. PROPOSED USE _____ Seasonal _____ Condominium _____ Apartment _____
 XI. PAST USE _____
 XII. OWNERSHIP: PUBLIC _____ PRIVATE _____

XIII. EST. CONSTRUCTION COST: 1257.00 XIV. GR. SQ. FT. OF LOT BUILDING _____

COMPLETE XV AND XVI ONLY IF THE NUMBER OF UNITS WILL CHANGE

XV. RESIDENTIAL BUILDINGS ONLY:
 NEW DWELLING UNITS WITH: 1 BRDRM _____ 2 BRDRMS _____ 3 BRDRMS _____
 EXISTING DWELLING UNITS WITH: _____
 TOTAL RESIDENTIAL UNITS _____

XVI. RESIDENTIAL UNITS:
 NEW DWELLING _____
 EXISTING DWELLINGS _____
 TOTAL RESIDENTIAL UNITS _____

APPROVALS: DATE _____
 BUILDING INSPECTION - PLAN EXAMINER _____
 ZONING _____
 C.E.O. _____
 FIRE DEPT. _____

MISCELLANEOUS:
 Will work require disturbing of any tree on a public street? _____
 Will there be in charge of the above work a person competent to see that the State and City requirements pertaining thereto are observed? _____

NOTE TO APPLICANT: Separate permits are required by the installers and subcontractors of heating, plumbing, electrical, and mechanicals.

District No. _____
 SIGNATURE OF APPLICANT _____
 TYPE NAME OF ABOVE _____ PHONE # _____

White - GPCOG Green - Applicant Yellow - Assessor Pink - Office File Gold - Field Inspector

NOTES

6/28
Installed as per
plan
[Signature]

Permit No. 559/87

Location 181 ~~State~~ St

Owner

Date of permit

Approved [Signature]

Dwelling

Garage

Alteration

[Empty lined area for notes]

[Empty lined area for notes, crossed out with a large X]

ИЗВЕЩАНИЕ КОМП. 1948. 1. 2. 3. 4. 5.

Подпись заказчика

[Handwritten signature]

Лист 2

Имя и фамилия заказчика И. И. Иванов
Имя и фамилия проектирующей организации И. И. Иванов

Имя и фамилия архитектора И. И. Иванов
Имя и фамилия инженера И. И. Иванов

Имя и фамилия конструктора И. И. Иванов
Имя и фамилия инженера И. И. Иванов

Имя и фамилия архитектора И. И. Иванов
Имя и фамилия инженера И. И. Иванов

Имя и фамилия архитектора И. И. Иванов
Имя и фамилия инженера И. И. Иванов

Имя и фамилия архитектора И. И. Иванов
Имя и фамилия инженера И. И. Иванов

Имя и фамилия архитектора И. И. Иванов
Имя и фамилия инженера И. И. Иванов

Имя и фамилия архитектора И. И. Иванов
Имя и фамилия инженера И. И. Иванов

Имя и фамилия архитектора И. И. Иванов
Имя и фамилия инженера И. И. Иванов



ОБЪЯВЛЕНИЕ ЗАКАЗЧИКА О СПЕЦИАЛЬНОМ ПОДЪЕМЕ

(с) ЗАКАЗЧИК

СПЕЦИАЛЬНОЕ ПОДЪЕМЕ

PERMIT 1559 PORTLAND BUILDING PERMIT APPLICATION DATE 9/3/87 PERMIT ISSUED

I. GENERAL INFORMATION
 Location/address of construction 131 5th St SE
 1. Owner's name Leonida Pousina Tel. 772-1086
 Address _____
 2. Lessee's name _____ Tel. _____
 Address _____
 3. Contractor's name Leavitt & Harris Tel. 774-6618
 Address P.O. Box 3926 Portland, 97104
 4. Is this a legally recorded lot? yes _____ no _____

PERMIT ISSUED
MAY 23 1988
City Of Portland

II. DESCRIPTION OF WORK:
 to use et awing as per plans

III. BUILDING DIMENSIONS: length _____ width _____ square footage _____ height _____ #stories _____

IV. ZONE: _____ Street frontage _____ Zoning board approval no yes date _____
 Setbacks: front _____ back _____ side _____ side _____ Planning board approval no yes date _____

V. REVIEW REQUIRED: variance _____ other _____
 site plan _____ subdivision _____ shore _____ floodplain mgmt _____
 Number of off-street parking spaces: enclosed _____ outdoor _____

VI. FEES:
 base fee _____ other fees _____
 subdivision fee _____ late fee _____
 site plan review fee _____ TOTAL \$25.00

VII. DETAILS OF WORK

1. WATER SUPPLY: <input type="checkbox"/> public <input type="checkbox"/> private	7. ELECTRICAL: service entrance size _____ # smoke detectors _____	8. CHIMNEY: # flues _____ material _____ # fireplaces _____
2. SEWER: <input type="checkbox"/> public <input type="checkbox"/> private, type _____	9. FRAMING: floor joists _____ size _____ max. cr. _____ ceiling joists _____ rafters _____ studs _____ wall studs _____	
3. HEAT: type _____ fuel _____	10. If 1-story building w/masonry walls: wall thickness _____ height _____	11. BEDROOM WINDOWS height _____ width _____ slit height _____ egress window? yes <input type="checkbox"/> no <input type="checkbox"/>
4. FOUNDATION: type _____ thickness _____ footing _____		
5. ROOF: type _____ pitch _____ covering _____ load _____		
6. PLUMBING: SPRINKLER SYSTEM? yes <input type="checkbox"/> no <input type="checkbox"/>		

VIII. OFFICE USE:
 TAX MAP # _____
 LOT # _____
 VALUE/STRUCTURE _____
 PERMIT EXPIRATION _____

IX. NEW OR PHASED SUBDIVISION REFERENCE:
 Home _____
 Lot _____
 Block _____

X. PROPOSED USE: _____ Seasonal Condominium Apartment
XI. PAST USE: _____
XII. OWNERSHIP: PUBLIC PRIVATE

XIII. EST. CONSTRUCTION COST: _____
XIV. CR. VOL. FT. OF LOT: _____
FOUNDING: _____

COMPLETE XV AND XVI ONLY IF THE NUMBER OF UNITS WILL CHANGE

XV. RESIDENTIAL BUILDINGS ONLY:
 # NEW DWELLING UNITS WITH: 1 BDRM _____ 2 BDRMS _____ 3 BDRMS _____
 # EXISTING DWELLING UNITS WITH: _____
XVI. # RESIDENTIAL UNITS:
 # NEW DWELLINGS _____
 # EXISTING DWELLINGS _____
TOTAL RESIDENTIAL UNITS: _____

APPROVALS BY: DATE
 BUILDING INSPECTION - PLAN EXAMINER _____
 ZONING _____
 C.E.O. _____
 FIRE DEPT _____

MISCELLANEOUS
 Will work require disturbing of any tree on a public street?
 Will there be in charge of the above work a person competent to see that the State and City requirements pertaining thereto are observed?

NOTE TO APPLICANT: Separate permits are required by the installers and subcontractors of heating, plumbing, electrical, and mechanicals.

District No. _____
XVII. SIGNATURE OF APPLICANT: _____ PHONE # _____
TYPE NAME OF ABOVE: _____