

- NOTES:
- CUT AND REMOVE FULL FACE OF DAMAGED STONE.
 - REPLACEMENT STONE SHALL MATCH EXISTING STONE IN COLOR.
 - REPLICATE TOOLING PATTERS IN STONE IN NEW DUTCHMAN.
 - FOLLOW MANUFACTURERS INSTRUCTION OF ALL DUTCHMAN ATTACHMENT PRODUCTS.
 - THE QUANTITY OF INDIVIDUAL ATTACHMENTS SHALL NOT BE LESS THAN TWO ATTACHMENTS FOR SMALL DUTCHMAN AND ONE ADDITIONAL ATTACHMENT FOR EVERY TWO SQUARE FEET FOR LARGER PANELS.
 - REFERENCE THE PROJECT SPECIFICATIONS FOR ADDITIONAL REQUIREMENTS

STONE DUTCHMAN REPAIR DETAIL
N.T.S

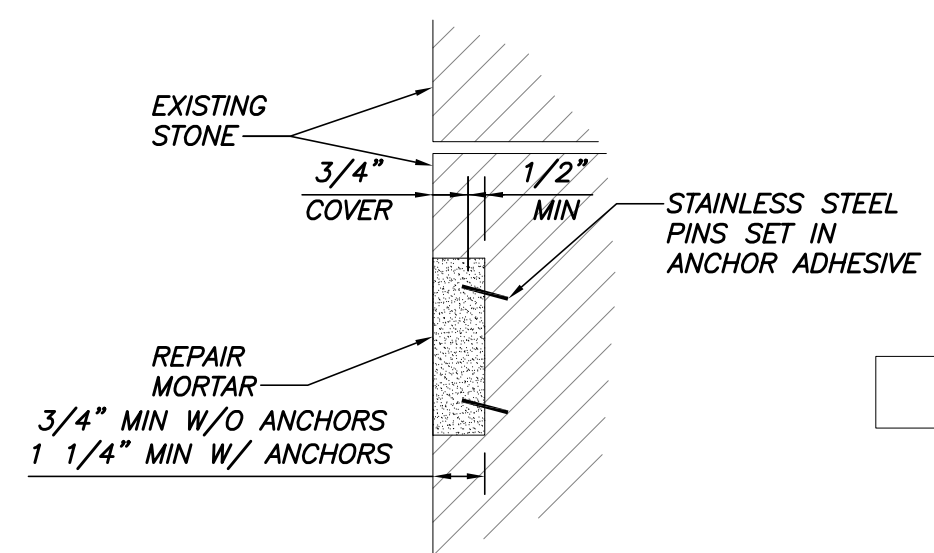

- NOTES:
- REMOVE ALL LOOSE MORTAR AND MASONRY. SOUND MASONRY WITH HAMMER TO VERIFY ITS INTEGRITY.
 - CUT EDGES OF REPAIR AREA. THE EDGES OF REPAIR SHOULD BE SQUARE CUT.
 - REPAIR MORTAR SHALL MATCH EXISTING STONE IN COLOR AND TEXTURE.
 - REPLICATE TOOLING PATTERNS IN STONE IN NEW PATCH.
 - FOLLOW MANUFACTURERS INSTRUCTION FOR INSTALLATION OF ALL STAINLESS STEEL ATTACHMENT PRODUCTS.
 - REFERENCE THE PROJECT SPECIFICATIONS FOR ADDITIONAL REQUIREMENTS

STONE PATCH REPAIR DETAIL
N.T.S

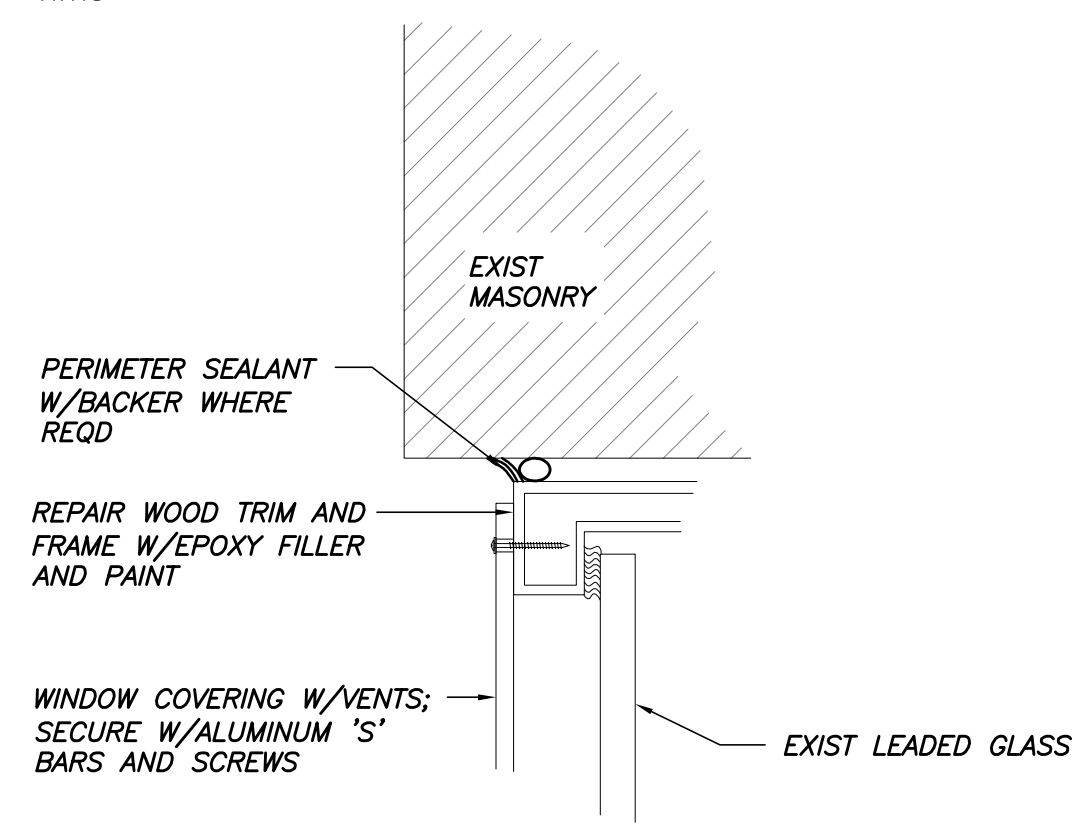

UPPER CHAPEL/CLERESTORY WINDOW JAMB
N.T.S

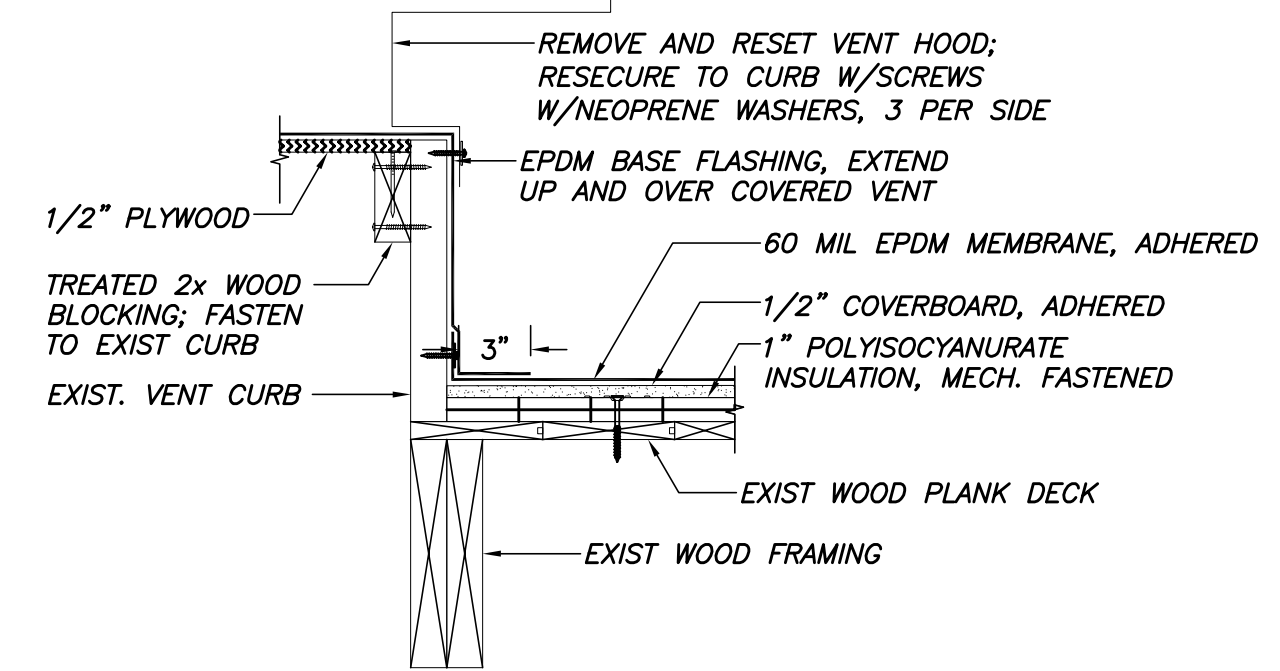

ABANDONED VENT 2
1 1/2" = 1'-0"

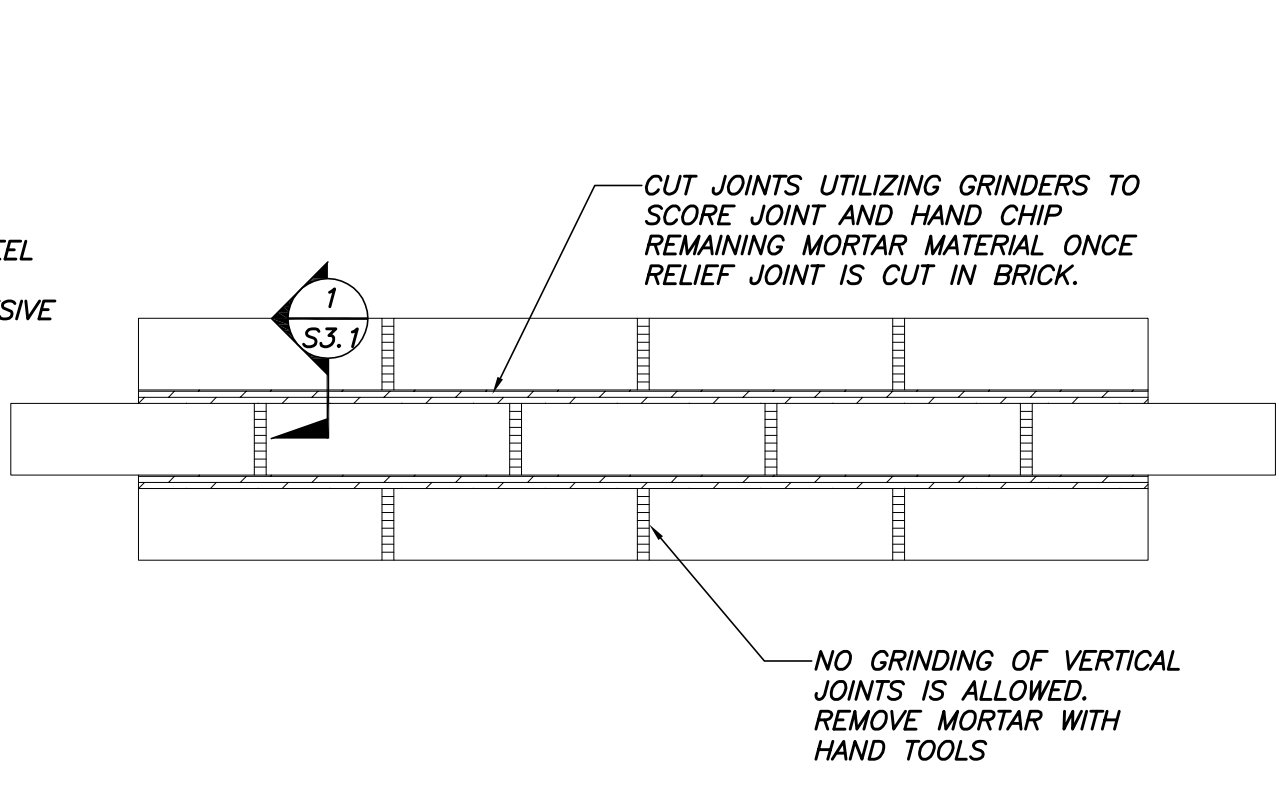

- NOTES:
- HORIZONTAL JOINTS: CUT JOINTS UTILIZING GRINDERS TO SCORE JOINT AND HAND CHIP REMAINING MORTAR MATERIAL ONCE RELIEF JOINT IS CUT IN BRICK.
 - VERTICAL JOINTS: NO GRINDING OF VERTICAL JOINTS IS ALLOWED. REMOVE MORTAR WITH HAND TOOLS.
 - DO NOT DAMAGE EXISTING MASONRY.
 - REPOINTING MORTAR SHALL MATCH EXISTING IN COLOR AND MATERIAL PROPERTIES.
 - TOOL JOINTS TO MATCH ORIGINAL APPEARANCE OF JOINTS.
 - REFERENCE THE PROJECT SPECIFICATIONS FOR ADDITIONAL REQUIREMENTS

REPOINTING DETAIL
N.T.S

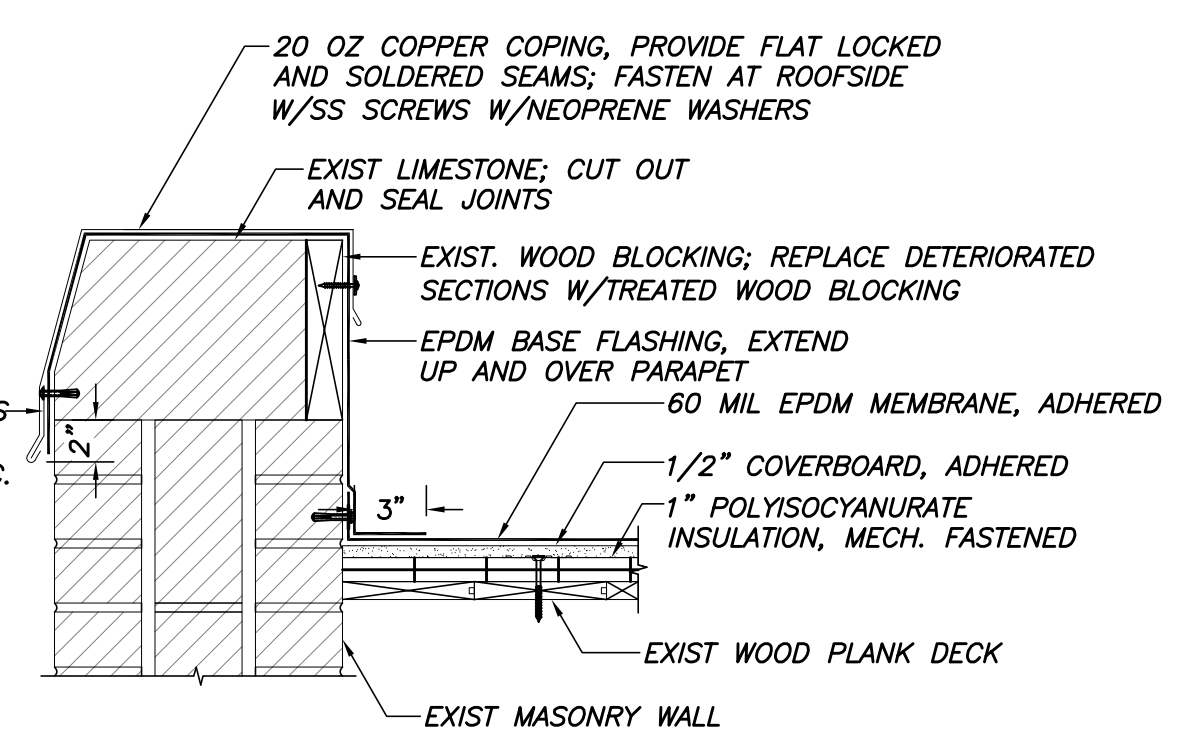

PARAPET 3
1 1/2" = 1'-0"

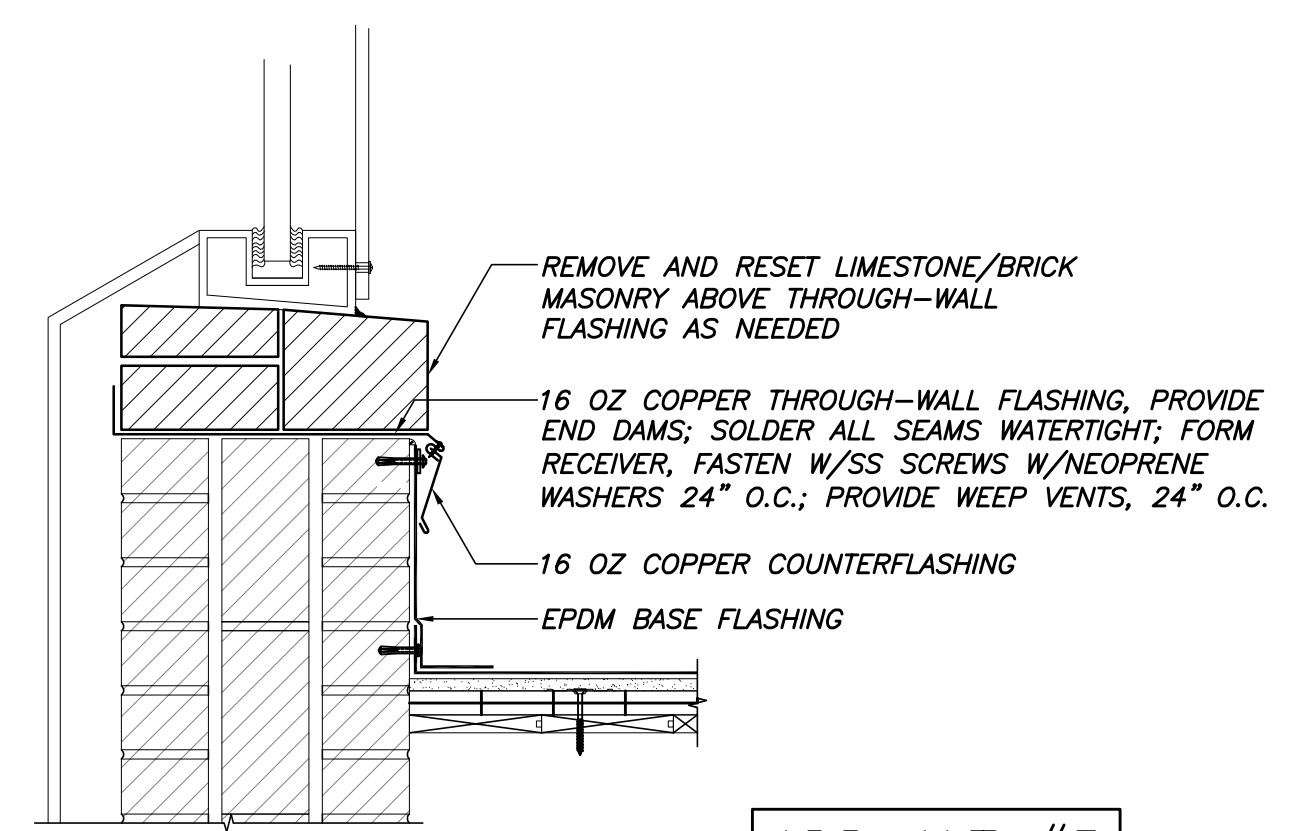

WEST ROOF THROUGH-WALL FLASHING 8
1 1/2" = 1'-0"

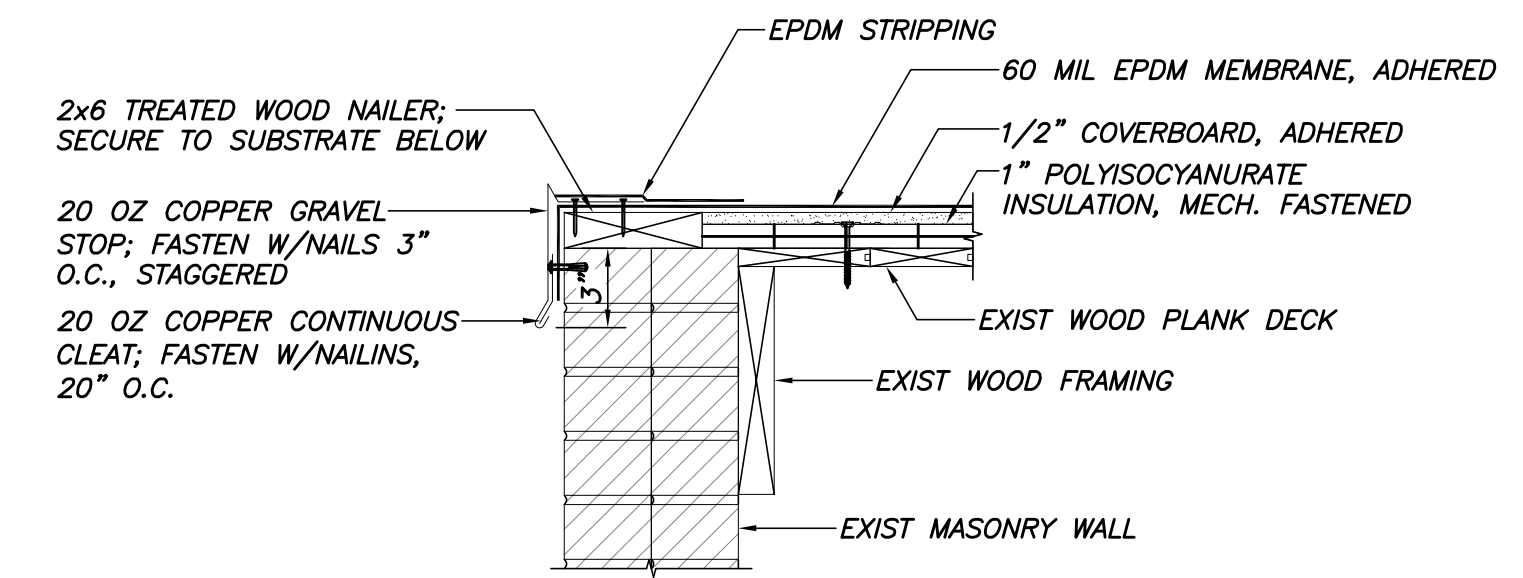

GRAVEL STOP 4
1 1/2" = 1'-0"

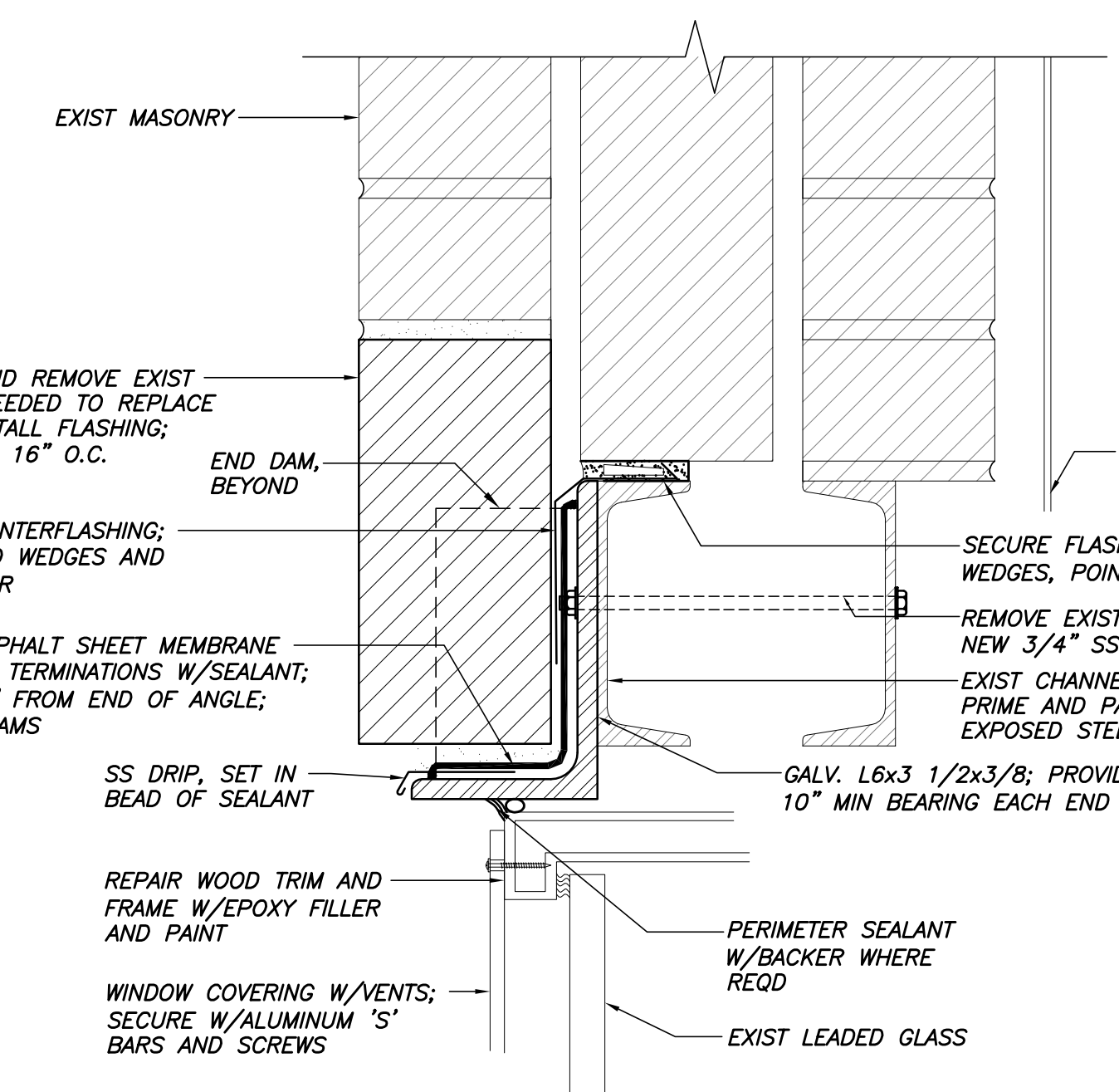

SECTION 1
N.T.S

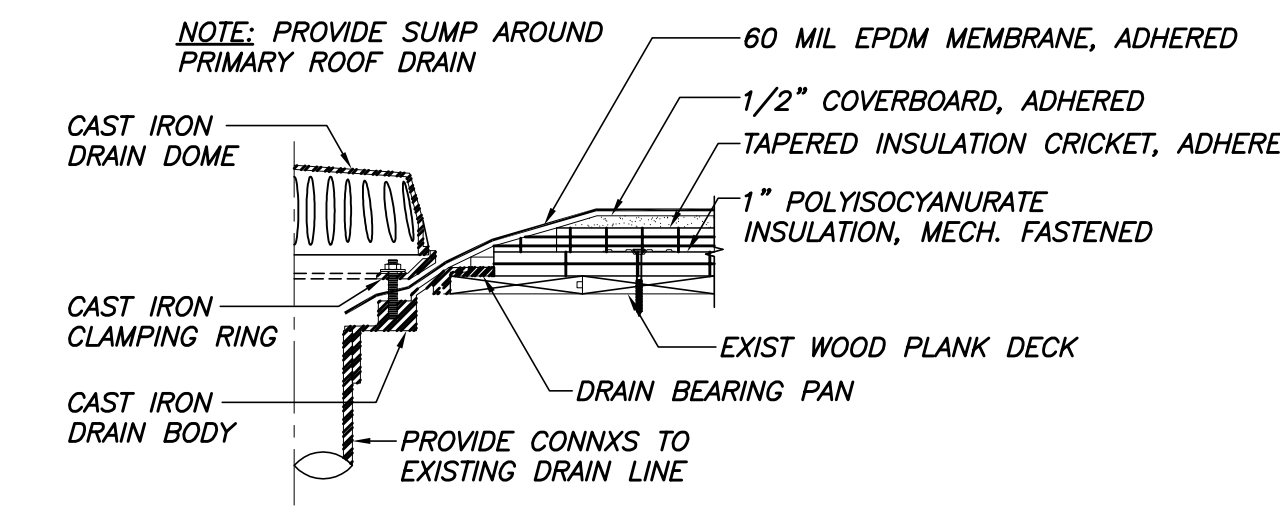

ROOF DRAIN 5
1 1/2" = 1'-0"

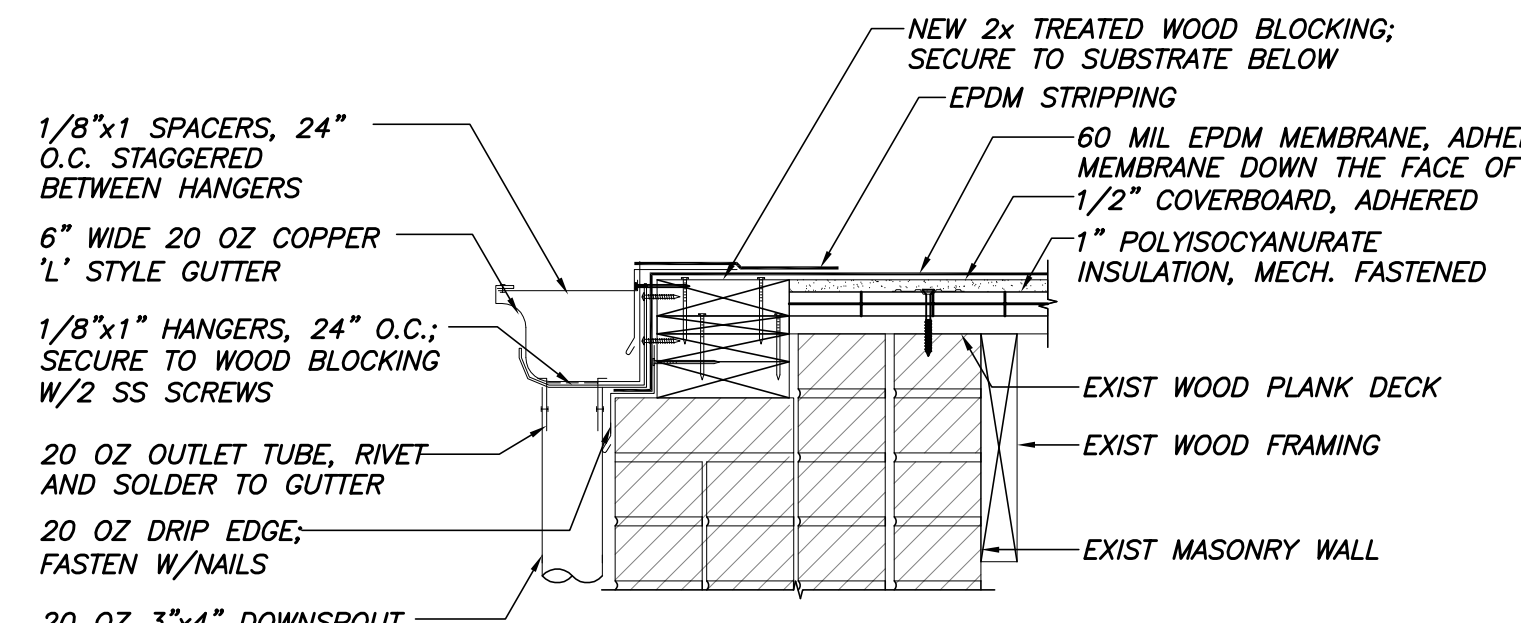

- NOTES:
- PONDING OF WATER ALONG GUTTER EDGE WILL NOT BE ACCEPTED. MITER AND TRIM WOOD BLOCKING AT GUTTER EDGE TO PROVIDE POSITIVE DRAINAGE INTO GUTTER.
 - NOTIFY ENGINEER TO INSPECT ROOF PERIMETER FOR DETERIORATION TO WOOD STRUCTURE AND MASONRY.

GUTTER 6
1 1/2" = 1'-0"

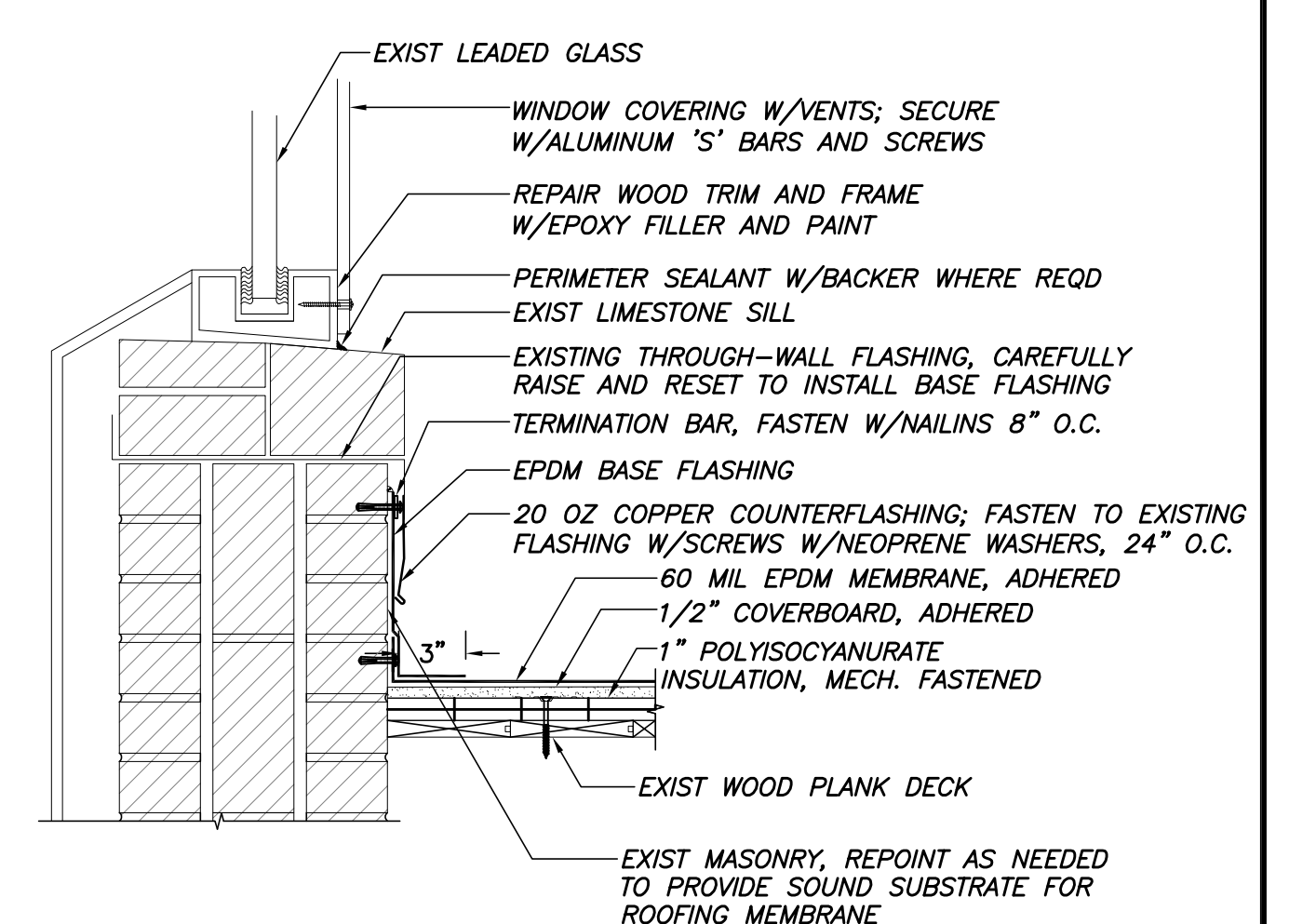

WEST ROOF BASE FLASHING 7
1 1/2" = 1'-0"

THIS DRAWING IS AN INSTRUMENT OF SERVICE AND SHALL REMAIN THE PROPERTY OF BECKER STRUCTURAL ENGINEERS INC. IT SHALL NOT BE REPRODUCED, COPIED, LENT OR DISPOSED OF DIRECTLY OR INDIRECTLY, NOR USED FOR ANY PURPOSE OTHER THAN FOR WHICH IT IS SPECIFICALLY FURNISHED AND MUST BE RETURNED TO BECKER STRUCTURAL ENGINEERS INC. ON COMPLETION OF WORK, IF REQUESTED.

Approved For	JMM
Drawn	JMM
Checked	JMM
Date	5/23/14 8/15/14 9/25/14
Rev. No.	1 2 3
Issued For	90% CONSTRUCTION DOCUMENTS FINAL REVIEW ISSUED FOR BID

STATE STREET CONGREGATIONAL CHURCH
PORTLAND, ME
CHAPEL/CLERESTORY EXTERIOR RENOVATION
REPAIR DETAILS

Designed	JMM	Scale	NOTED
Drawn	MSK	Date	09/25/2014
Checked	EAR	Becker Job Number	3230.01