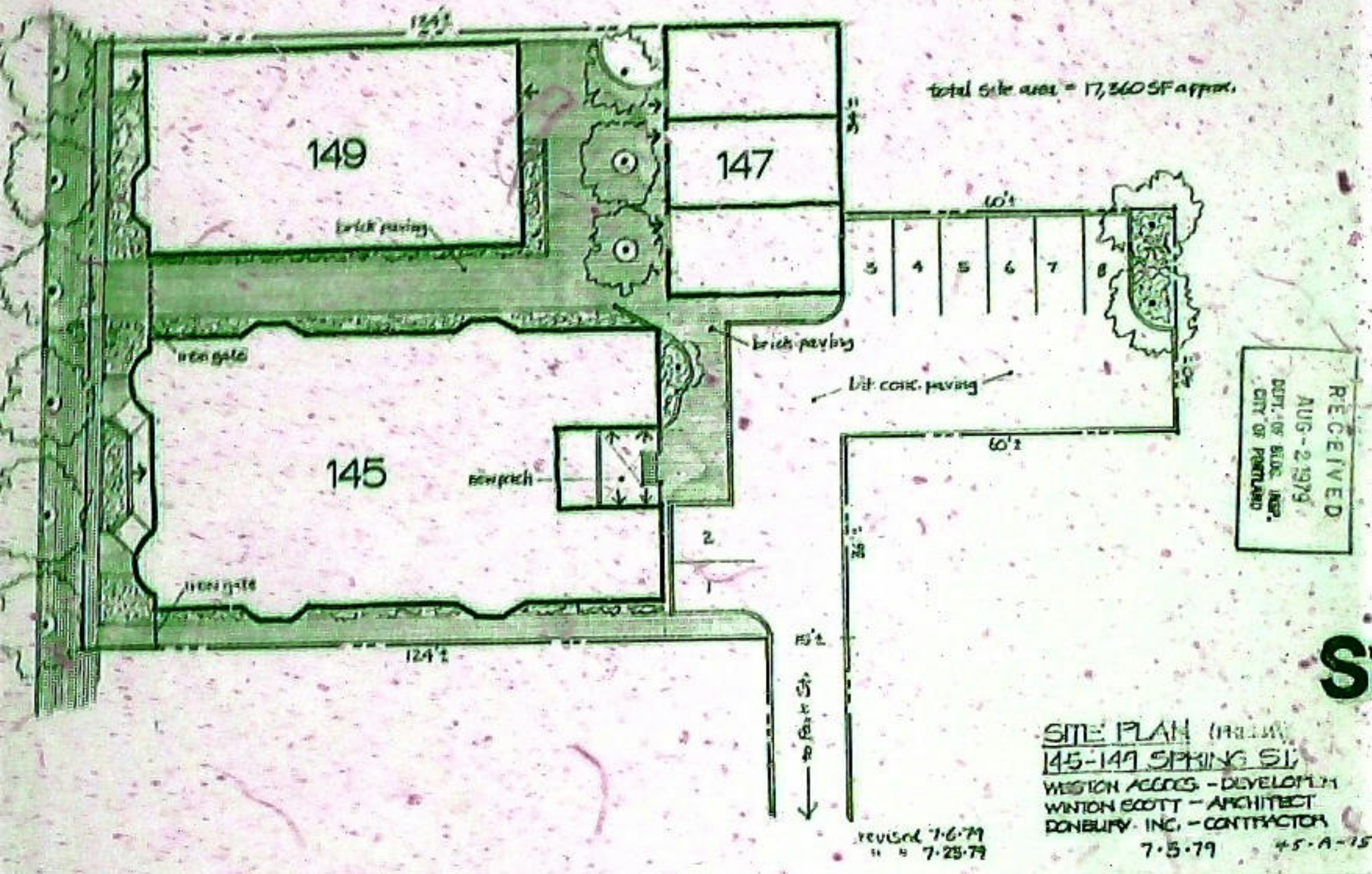

RECEIVED
AUG-2 1979
DEPT. OF BLDG. INSP.
CITY OF PORTLAND