

Issued/Revised		
No.	Date	Description
1		
2		
3		
4		
5		
6		

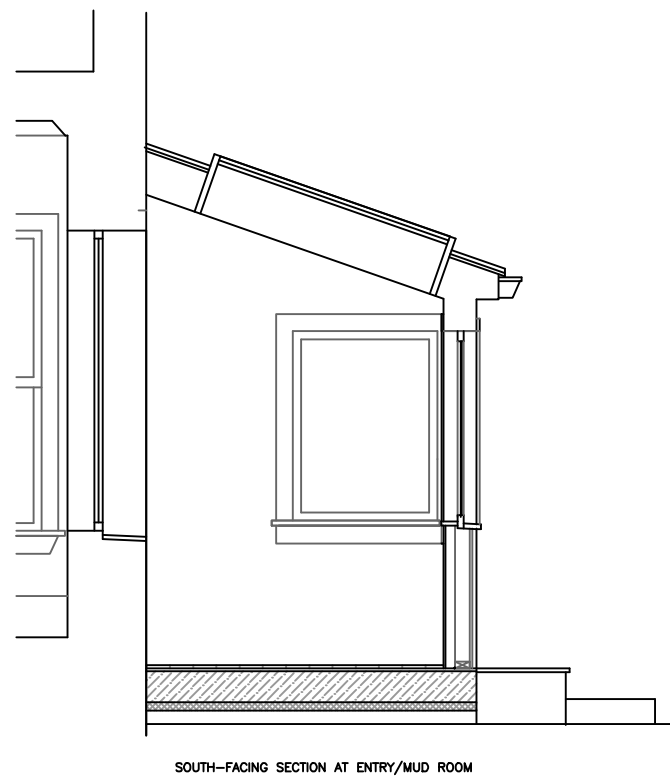
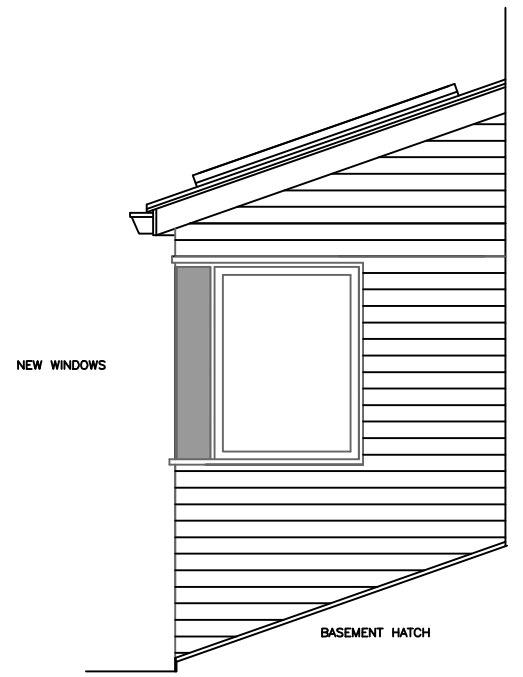

Key Plan
Not to scale

Elizabeth Newman
Architect
32 Sawyer Street Portland Maine 04103
t. 207.866.1845 e. newman.liz@gmail.com

Mateosian
Family Home
143 Spring Street
Portland, ME 04102

Drawing Title

Proposed Shed
Elevations and
Section

Scale
Date FEBRUARY 1, 2013
Project No. 11.101
Drawing No.

HP-3

SHED/MUD ROOM EXTERIOR: REMOVE EXISTING DOOR, WINDOWS, AND SIDING AT WINDOW LEVEL.
NEW DOOR IN EXISTING LOCATION: JELD-WEN FULLY GLAZED 34 X 6'-8"
SITELINE EX CLAD SINGLE INSWING. AURALAST PINE PAINTED INTERIOR - OR APPROVED EQUAL.
SKYLIGHTS: VELLUX M08 FIXED LOW-PROFILE WITH EKL COMBI-FLASHING
WINDOWS: REPLACE EXISTING WINDOWS AND INSTALL NEW:

INTUS EFORTE UPVC TILT/SWING AND OPERABLE SASH. INSULATE WALLS, FLOOR, ROOF FROM INTERIOR TO CODE
SIDING: KEEP REPAIR/REPLACE SIDING AS REQUIRED TO MATCH EXISTING; REPAINT. REPLACE FIRST TWO COURSES WITH 5/4 X 8 IMPERMEABLE STARTER COURSE AT GRADE.
PAINTED WOOD TRIM AROUND/BETWEEN WINDOWS.
ROOFING: NEW RUBBER ROOFING TO MATCH EXISTING;
COPPER GUTTER DOWNSPOUT TO REMAIN
GRANITE AND WOOD STEPS TO REMAIN

2 PROPOSED MUD ROOM SECTION
SCALE: 1/4" = 1'-0"

1 PROPOSED MUD ROOM EXTERIOR ELEVATIONS
SCALE: 1/4" = 1'-0"

