

Prepared For:  
**DEVELOPERS COLLABORATIVE**  
 100 COMMERCIAL STREET  
 PORTLAND, ME 04101

Consulting Engineer:  
**MECHANICAL SYSTEMS ENGINEERS**  
 ROYAL RIVER CENTER, UNIT 108  
 FOREST FALLS, 02038, MAINE, 0606  
 FACEBOOK: MECHANICAL SYSTEMS ENGINEERS  
 © COPYRIGHT 2015

Architect:  
**ARCHETYPE architects**  
 48 Union Wharf, Portland, Maine 04101  
 (207) 775-6022 ARCHETYPE@ARCHETYPEPA.COM

Project:  
**ROSA TRUE APARTMENTS**  
 140 PARK STREET, PORTLAND, ME

Revisions:  
 Progress Print

Date: 23 JULY 2015  
 Scale: 1/4" = 1'-0"  
**ENLARGED PLUMBING PLANS**

**P2**  
 MSE PROJECT 1516

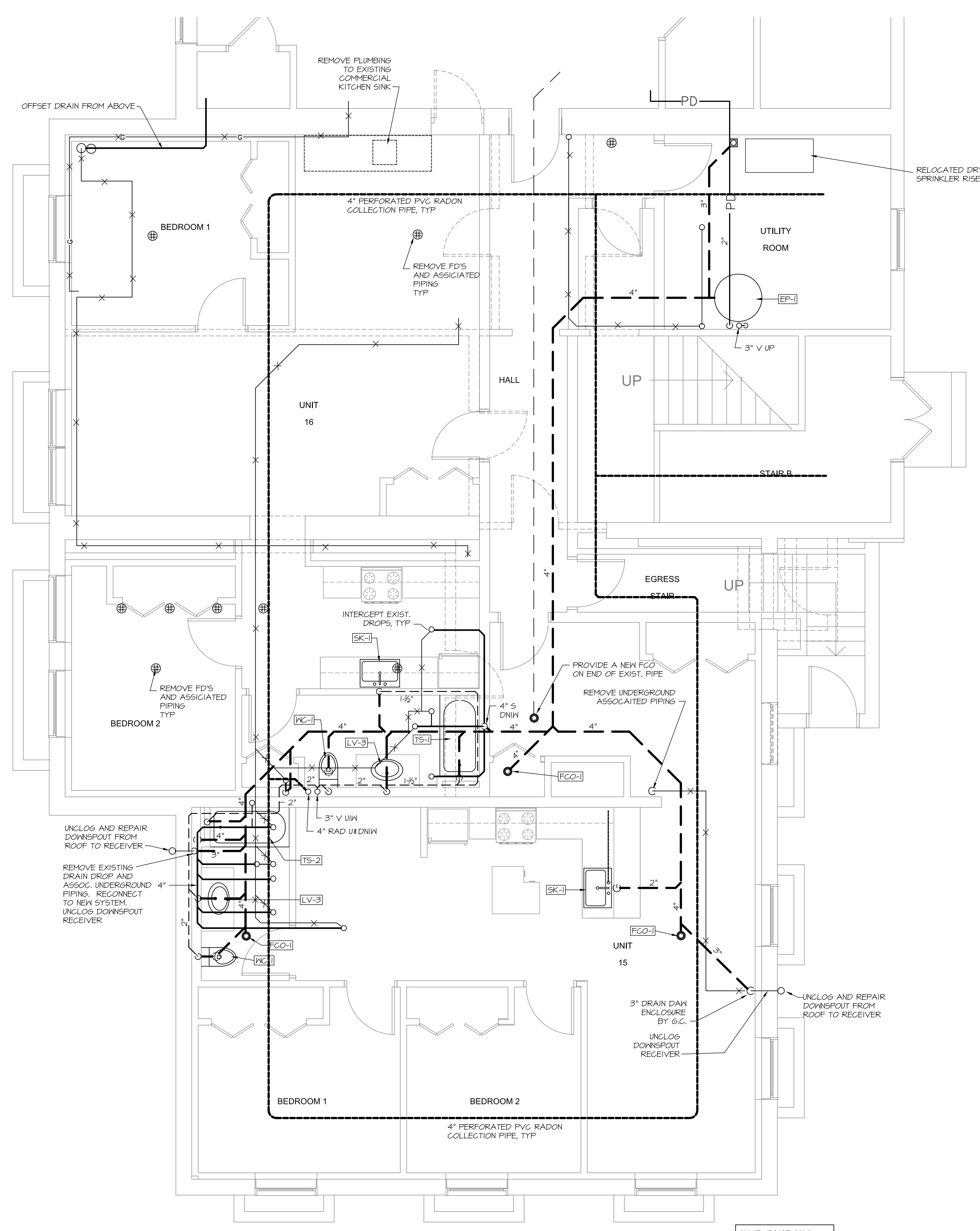

**1 BASEMENT DRAIN & VENT PLAN**  
 SCALE: 1/8" = 1'-0"

NOTE: RAISE ANY EXISTING DRAIN AND VENT PIPING (THAT REMAINS) THAT IS BELOW JOISTS SO IN RUNS BETWEEN JOISTS OR IN WALLS.

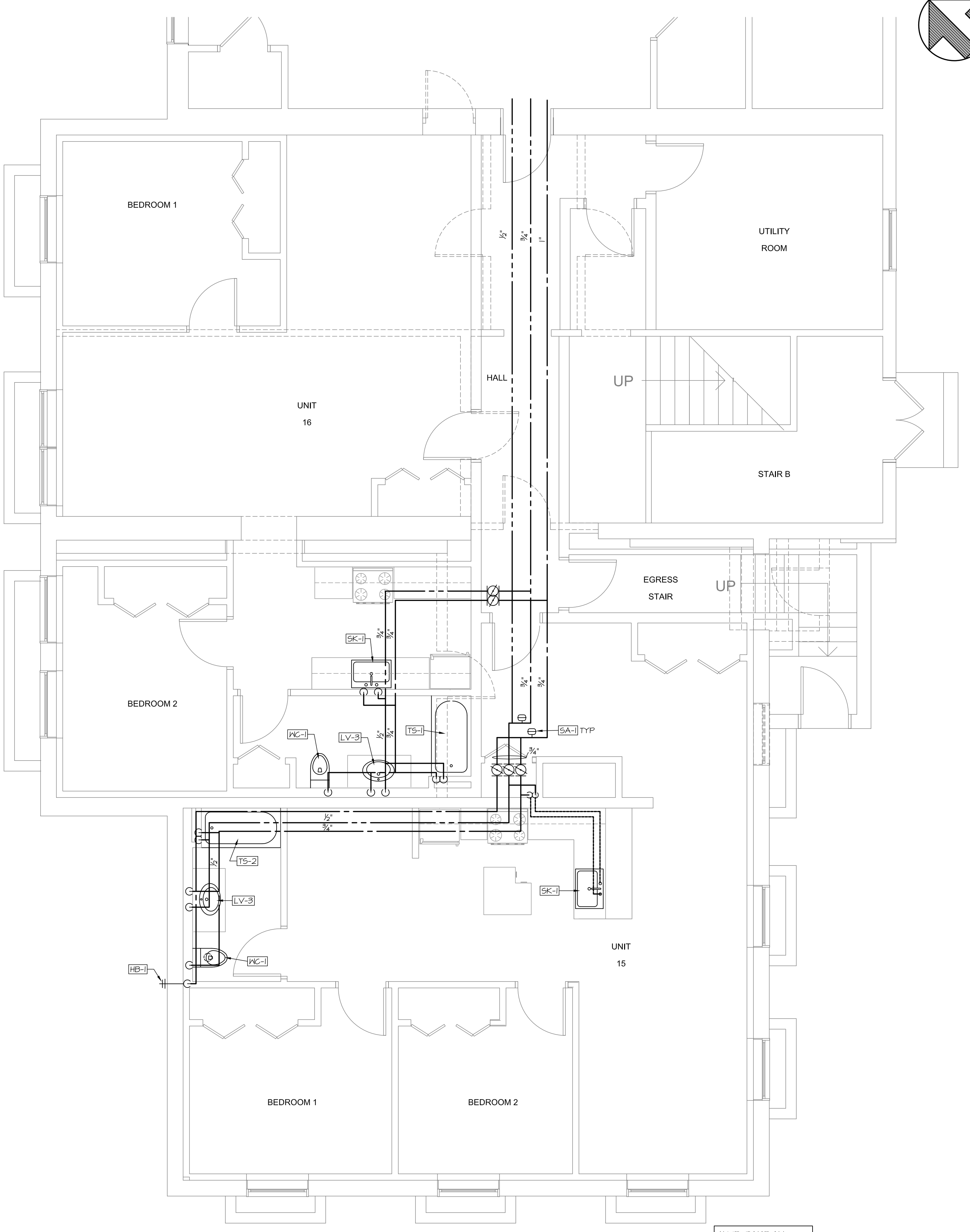

**2 BASEMENT DOMESTIC WATER PLAN**  
 SCALE: 1/8" = 1'-0"

NOTE: RAISE ALL EXISTING DOMESTIC PIPING THAT IS BELOW JOISTS SO IN RUNS THROUGH OR BETWEEN JOISTS.

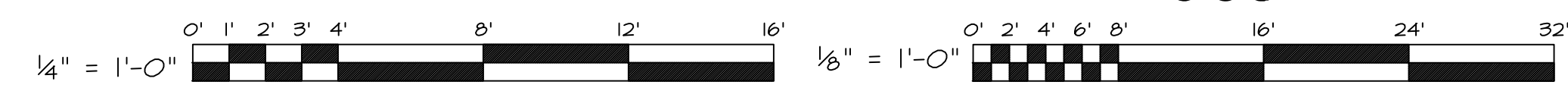

FOR PERMITTING ONLY  
 NOT A CONTRACT  
 DOCUMENT

