

Prepared For:
**DEVELOPERS
COLLABORATIVE**

Consultant:

Architect:
**ARCHETYPE
architects**
48 Union Wharf Portland, Maine 04101
(207) 772-6022 ARCHETYPE@ARCHETYPEPA.COM

Project:
**ROSA TRUE
APARTMENTS**
140 PARK STREET, PORTLAND, ME

Revisions:

Date: 20 MAY, 2015
Scale: As indicated
**DOOR SCHEDULE &
MILLWORK DETAILS**

A5.01

**PUBLIC AREA
DOORS**

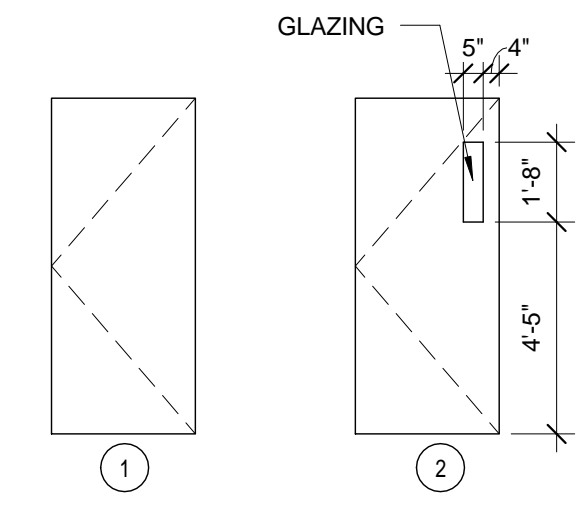

UNIT DOORS

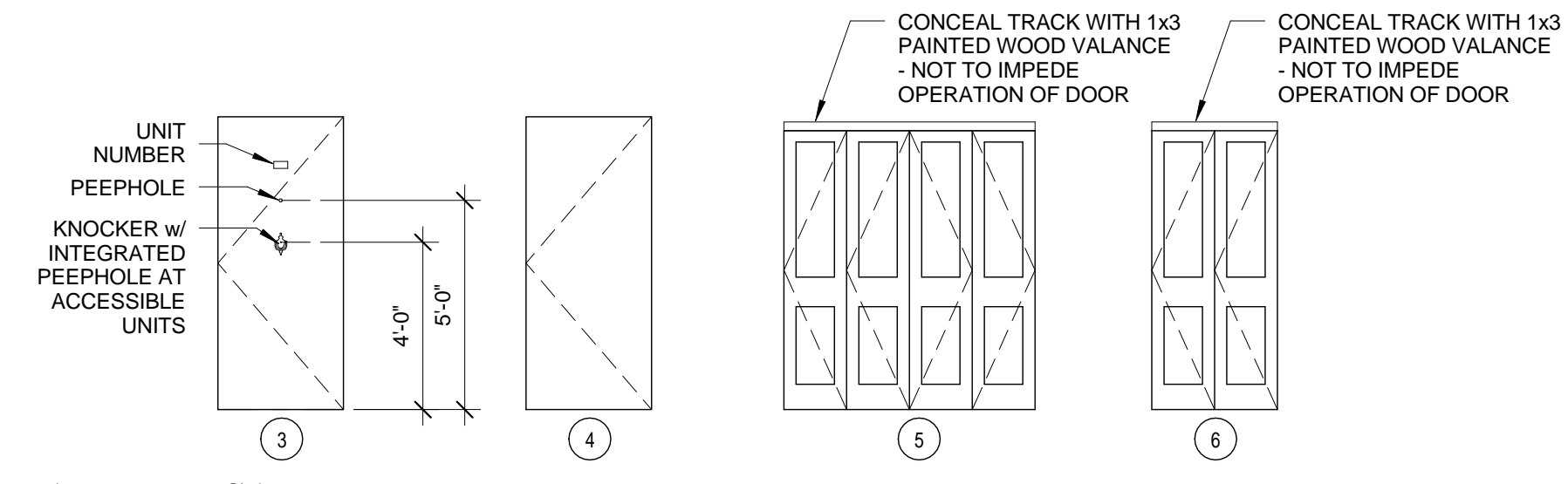

NOTES

ALL CLOSET DOORS ARE TO BE OPERABLE
ALL DOORS ARE TO BE PAINT-GRADE, U.N.O.
AT ALL INTERIOR WOOD DOORS TO REMAIN, REMOVE ALL HARDWARE. LIGHTLY SAND AND REFINISH DOOR, JAMB AND CASING. CLEAN AND REINSTALL HARDWARE, REPLACING DAMAGED OR DEFECTIVE COMPONENTS TO MATCH EXISTING. REPLACE BROKEN/MISSING GLAZING IN DOORS AS NECESSARY
AT ALL INTERIOR METAL DOORS TO REMAIN, REMOVE ALL HARDWARE. REPAINT DOOR, JAMB AND CASING. CLEAN AND REINSTALL HARDWARE, REPLACING DAMAGED OR DEFECTIVE COMPONENTS TO MATCH EXISTING. REPLACE BROKEN/MISSING GLAZING IN DOORS AS NECESSARY

3 LEAF TYPES I
1/4" = 1'-0"

| DOOR No. | SIZE | | | DOOR | | | | FRAME | | LABEL | Finish | REMARKS |
|----------|-------|--------|------------|------|----------|--------|----------|------------|------|------------|--------|----------------------------------|
| | WIDTH | HEIGHT | THICKNES S | TYPE | MATERIAL | FINISH | THRESH | MATERIA L | TYPE | | | |
| U1 | 3'-0" | 7'-0" | 1 3/4" | 3 | WOOD | PTD | ALUMINUM | HOLLOW MTL | | 20 MINUTES | PTD | THRESHOLD SWEEPS AND DOOR CLOSER |
| U2 | 3'-0" | 7'-0" | 1 3/4" | 4 | WOOD | PTD | | WOOD | | | PTD | |
| U3 | 5'-0" | 7'-0" | 1 3/8" | 5 | WOOD | PTD | | WOOD | | | PTD | |
| U4 | 6'-0" | 7'-0" | 1 3/8" | 5 | WOOD | PTD | | WOOD | | | PTD | |
| U5 | 3'-0" | 7'-0" | 1 3/8" | 6 | WOOD | PTD | | WOOD | | | PTD | |

| DOOR No. | LOCATION | SIZE | | DOOR | | | | FRAME | | FRAM E FINIS H | LABEL | REMARKS |
|------------------|----------|-------|--------|------------|------|-------------|--------|--------|------------|----------------|--------|----------------------------------|
| | | WIDTH | HEIGHT | THICKNES S | TYPE | MATERIAL | FINISH | THRESH | MATERIAL | | | |
| BASEMENT | | | | | | | | | | | | |
| 01 | | 3'-0" | 7'-0" | 1 3/4" | 1 | MTL | PTD | ALU | HOLLOW MTL | PTD | 1 HOUR | THRESHOLD SWEEPS AND DOOR CLOSER |
| 02 | HALL | 3'-0" | 7'-0" | 1 3/4" | 2 | MTL & GLASS | PTD | ALU | HOLLOW MTL | PTD | 1 HOUR | THRESHOLD SWEEPS AND DOOR CLOSER |
| 03 | HALL | 3'-0" | 7'-0" | 1 3/4" | 2 | MTL & GLASS | PTD | ALU | HOLLOW MTL | PTD | 1 HOUR | THRESHOLD SWEEPS AND DOOR CLOSER |
| 04 | STAIR C | 3'-0" | 7'-0" | 1 3/4" | 1 | MTL | PTD | ALU | HOLLOW MTL | PTD | 1 HOUR | THRESHOLD SWEEPS AND DOOR CLOSER |
| 05 | | 3'-0" | 7'-0" | 1 3/4" | 1 | MTL | PTD | ALU | HOLLOW MTL | PTD | 1 HOUR | THRESHOLD SWEEPS AND DOOR CLOSER |
| 2ND FLOOR | | | | | | | | | | | | |
| 21 | STAIR B | 3'-0" | 7'-0" | 1 3/4" | 2 | MTL & GLASS | PTD | ALU | HOLLOW MTL | PTD | 1 HOUR | THRESHOLD SWEEPS AND DOOR CLOSER |

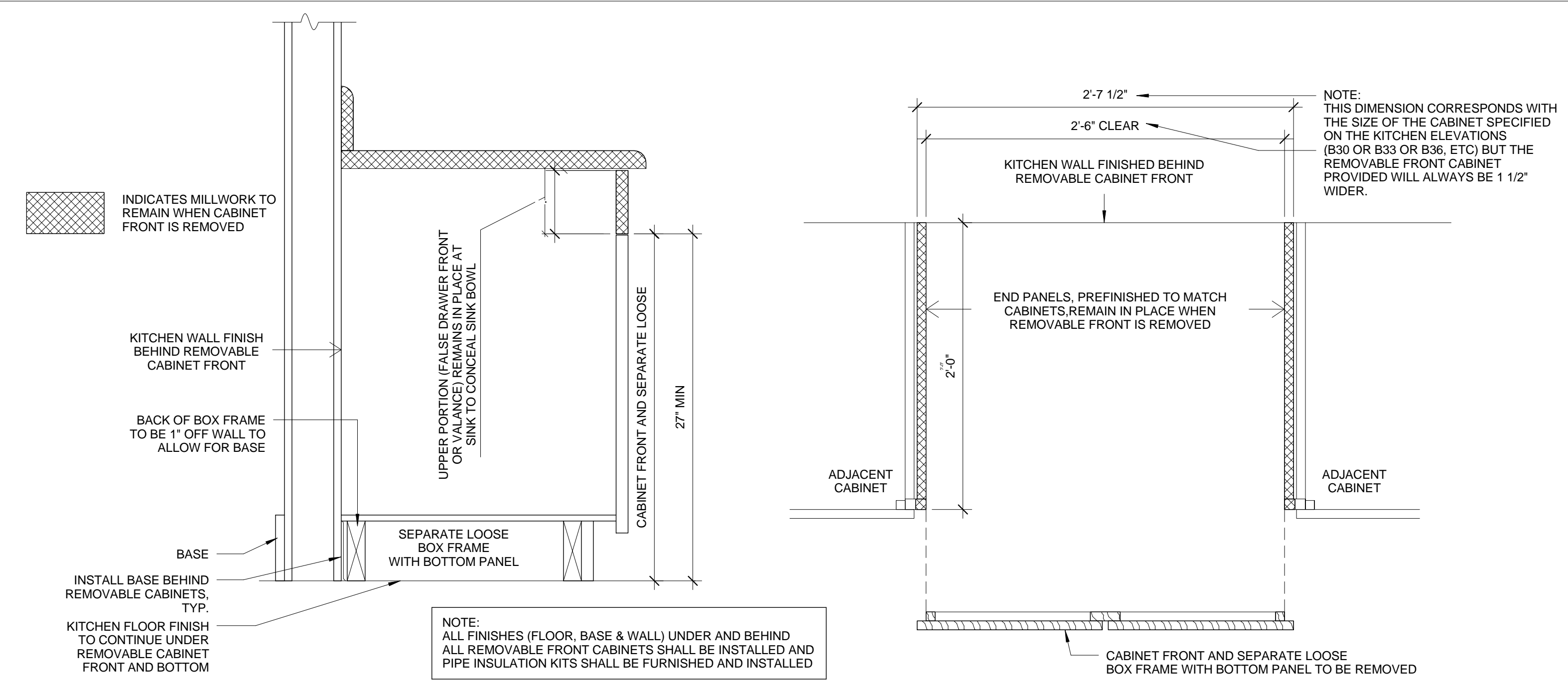

1 REMOVABLE CABINET SECTION DETAIL I
1 1/2" = 1'-0"

7/24/2015 4:11:30 PM