

N/F
ST. LUKES PARISH
543/480 745/316 822/240
544/127 351/332

N/F
STATE ST. CONGREGATIONAL CHURCH
902/200

N/F
GEOFFREY RICE TRUST
3073/871

N/F
ROSA TRUE SCHOOL
CITY OF PORTLAND
189/18 187/131

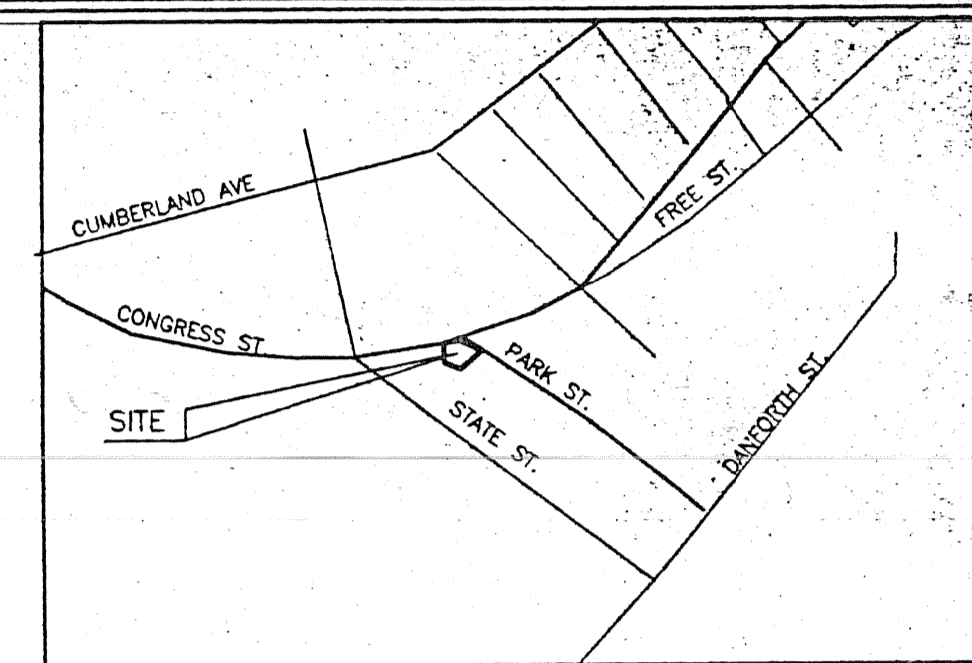
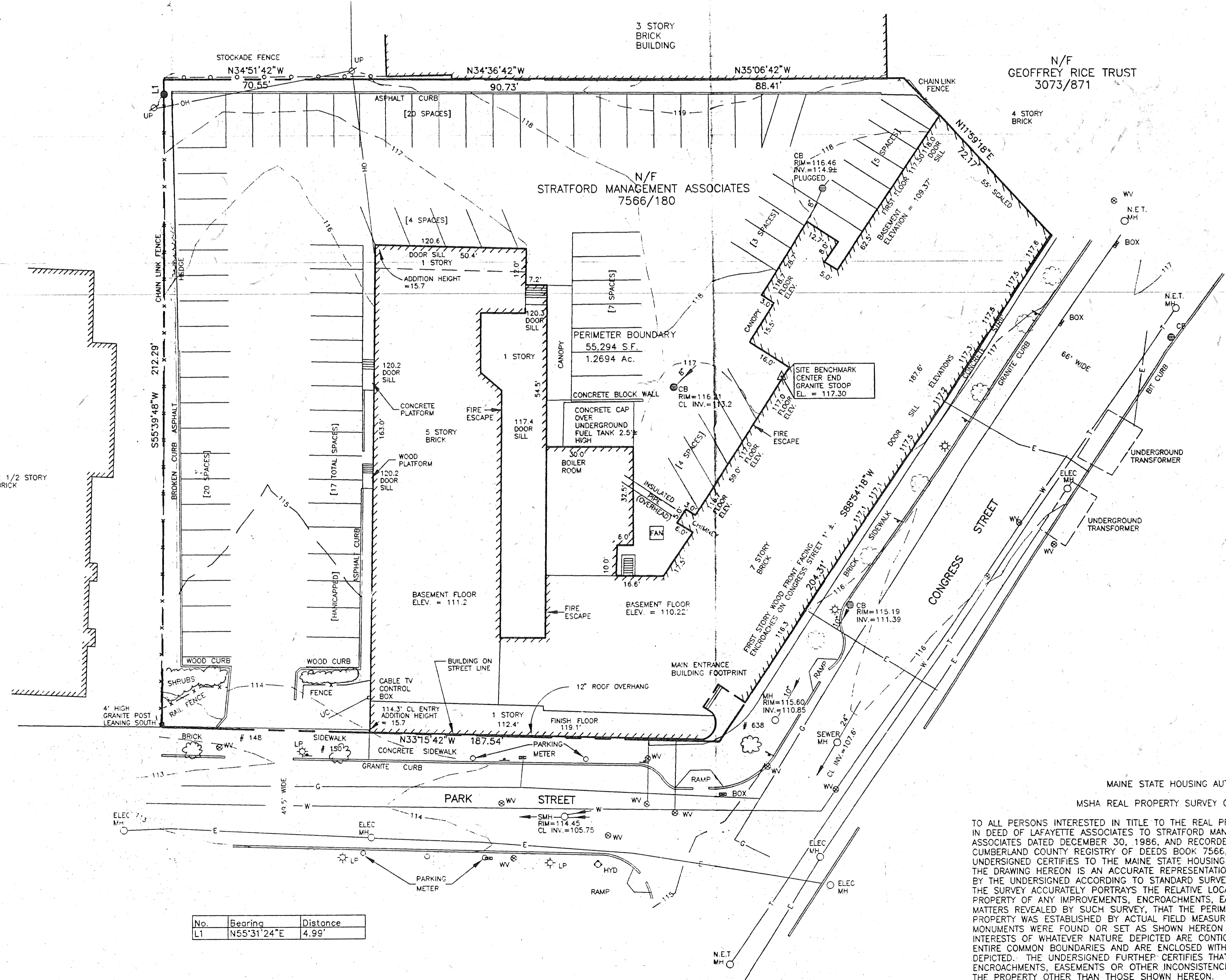

LOCATION MAP n.t.s.

NOTES:

1. WATER IS SHOWN AS PER PLAN OF PORTLAND WATER DISTRICT SHEET # 8 AND SHOULD BE VERIFIED IN THE FIELD.
2. UNDERGROUND TELEPHONE IS ASSUMED TO BE BETWEEN BELL MANHOLES FOUND.
3. BENCHMARK MONUMENT AT NORTHEAST CORNER OF CONGRESS ST. ELEVATION=115.67 M.G.V.D. MEAN SEA LEVEL=9.00'
4. GAS SERVICE IS PROVIDED BY NORTHERN UTILITIES INC. 1075 FOREST AVE., PORTLAND, MAINE. (207) 797-8002.
5. WATER SERVICE IS PROVIDED BY THE PORTLAND WATER DISTRICT 225 DOUGLASS ST. PORTLAND, MAINE. (207) 774-5961.
6. TELEPHONE SERVICE IS PROVIDED BY NEW ENGLAND TELEPHONE PORTLAND, MAINE. (207) 775-6614
7. ELECTRIC SERVICE IS PROVIDED BY CENTRAL MAINE POWER CO. PORTLAND, MAINE. 1-800-330-5551.
8. CABLE TV IS PROVIDED BY TIME WARNER INC. 118 JOHNSON RD PORTLAND, MAINE. (207) 775-3431.
9. GAS MAINS ARE OF VARYING DEPTH AND ARE RATED AS LOW PRESSURE LINES.
10. WATER MAINS ARE OF VARYING DEPTHS, 5'-7' AVERAGE, AND HAVE A STATIC PRESSURE OF 88 POUNDS.

LEGEND:

- T — UNDERGROUND TELEPHONE
- W — UNDERGROUND WATER LINE
- UC — UNDERGROUND CABLE
- G — UNDERGROUND GAS LINE
- E — UNDERGROUND ELECTRIC
- OH — OVERHEAD WIRES
- ☒ BOX UTILITY BOX
- ⊙ WV WATER VALVE
- ⊙ HYD FIRE HYDRANT
- ⊙ SIGN SIGN
- ⊙ LP TYPICAL DECIDUOUS TREE
- ⊙ LP LIGHT POLE
- ⊙ MH MANHOLE
- ⊙ CE CATCH BASIN
- ⊙ UP UTILITY POLE
- ⊙ 5/8" ROD FOUND
- ⊙ N/F NOW OR FORMERLY

MAINE STATE HOUSING AUTHORITY
MSHA REAL PROPERTY SURVEY CERTIFICATION

TO ALL PERSONS INTERESTED IN TITLE TO THE REAL PROPERTY DESCRIBED IN DEED OF LAFAYETTE ASSOCIATES TO STRATFORD MANAGEMENT ASSOCIATES DATED DECEMBER 30, 1986, AND RECORDED IN THE CUMBERLAND COUNTY REGISTRY OF DEEDS BOOK 7566, PAGE 180, THE UNDERSIGNED CERTIFIES TO THE MAINE STATE HOUSING AUTHORITY THAT THE DRAWING HEREON IS AN ACCURATE REPRESENTATION OF A SURVEY MADE BY THE UNDERSIGNED ACCORDING TO STANDARD SURVEYING PRACTICE. THAT THE SURVEY ACCURATELY PORTRAYS THE RELATIVE LOCATION ON THE PROPERTY OF ANY IMPROVEMENTS, ENCROACHMENTS, EASEMENTS AND OTHER MATTERS REVEALED BY SUCH SURVEY. THAT THE PERIMETER OF THE PROPERTY WAS ESTABLISHED BY ACTUAL FIELD MEASUREMENTS, THAT THE MONUMENTS WERE FOUND OR SET AS SHOWN HEREON AND THAT ALL PROPERTY INTERESTS OF WHATEVER NATURE DEPICTED ARE CONTIGUOUS ALONG THEIR ENTIRE COMMON BOUNDARIES AND ARE ENCLOSED WITHIN THE BOUNDARIES DEPICTED. THE UNDERSIGNED FURTHER CERTIFIES THAT THERE ARE NO ENCROACHMENTS, EASEMENTS OR OTHER INCONSISTENCIES PERTAINING TO THE PROPERTY OTHER THAN THOSE SHOWN HEREON. THE SURVEY WAS AN ELECTRONIC DISTANCE MEASUREMENT MADE ACCORDING TO THE U.S. STANDARD OF MEASUREMENTS AND THE MAINE STANDARD FOR A CATEGORY I CONDITION II SURVEY.

No.	Bearing	Distance
11	S55°31'24"E	4.99'

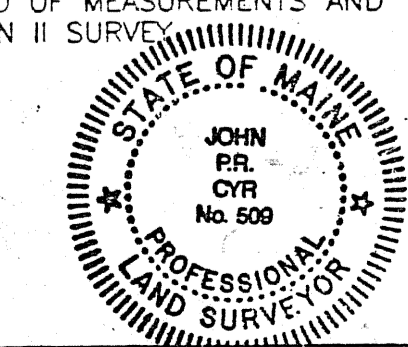
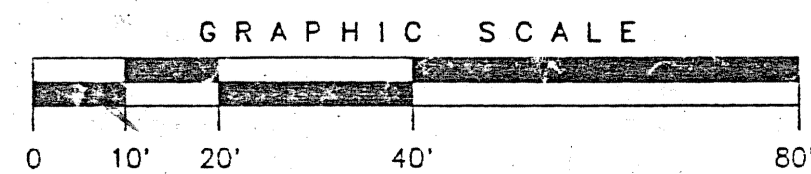

BY: JOHN P. R. CYR, P.L.S. [SEAL]
DATE: 10-24-94

STANDARD BOUNDARY SURVEY
ON
PARK AND CONGRESS STREET, PORTLAND, MAINE
MADE FOR
GLEICHMAN & CO. INC.
130 PARK STREET, PORTLAND, MAINE

OWEN HASKELL, INC.
16 CASCO STREET, PORTLAND, ME 04101 (207) 774-0424
PROFESSIONAL LAND SURVEYORS

Drawn By	DPP	Date	OCTOBER 24, 1994	Job No.	94210P
Trace By	RWC	Scale	1" = 20'	Drwg. No.	1
Check By	JPRC				
Book No.	712				