

**1 MAIN LEVEL**  
SCALE: 1/4" = 1'-0"

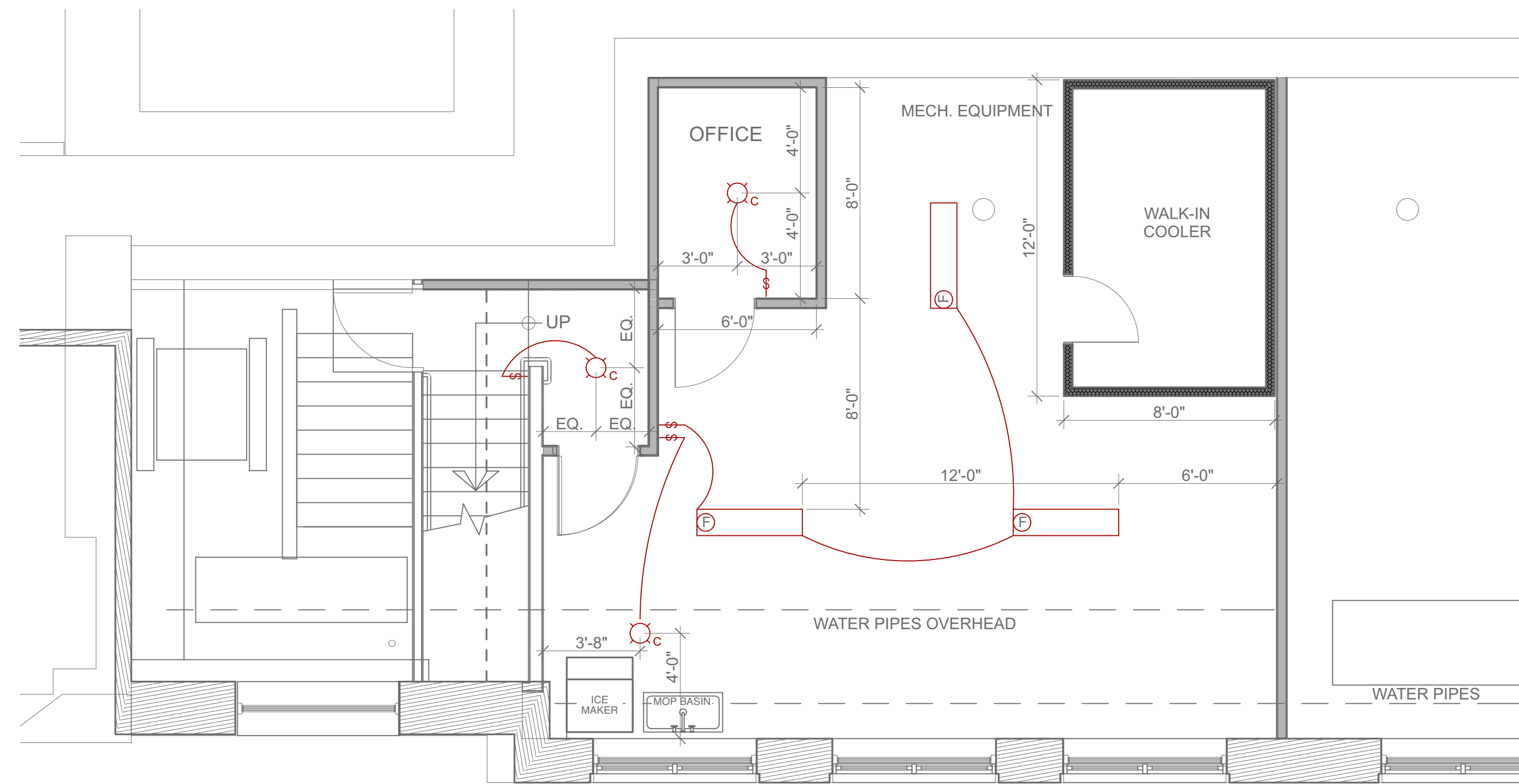

**2 BASEMENT**  
SCALE: 1/4" = 1'-0"



	GROUND FAULT INTERRUPT RECEPTACLE
	WATER PROOF EXTERIOR RECEPTACLE
	DUPLEX RECEPTACLE
	JUNCTION BOX
	DIMMER SWITCH
	3-WAY SWITCH
	SINGLE POLE SWITCH
	DECORATIVE PENDANT - FIXED
	DECORATIVE PENDANT - TRACK
	DECORATIVE PENDANT - CUSTOM INSTALL
	RECESSED
	TRACK SYSTEM W/ MONOPOINTS
	WALL SCONCE
	WALL SCONCE - BATHROOM
	FLOURESCENT-TYPE LED FIXTURE

- NOTES:**
1. ALL WORK TO CONFORM TO NATIONAL ELECTRIC CODE
  2. ALL ELECTRICAL OUTLETS IN WET LOCATIONS TO BE GFI
  3. ALL OUTLETS TO BE LOCATED PER APPLICABLE CODE (NOT ALL RECD. OUTLETS SHOWN)
  4. PROVIDE BLOCKING FOR LIGHTING FIXTURE HOUSINGS AS REQUIRED
  5. LIGHTS TO BE ON DIMMERS AS NOTED
  6. PROVIDE POWER FOR ALL APPLIANCES

NOT FOR CONSTRUCTION  
PROJECT NO: DSK  
DATE: 01/02/2017  
REVISED 1:  
REVISED 2:  
DRAWN BY: JB  
PHASE: SCHEMATIC DESIGN