

T-Mobile
 T-MOBILE NORTHEAST LLC
 15 COMMERCE WAY, SUITE B
 NORTON, MA 02766
 OFFICE: (508) 286-2700

CHAPPELL ENGINEERING ASSOCIATES, LLC
 Civil-Structural-Land Surveying
 R.K. EXECUTIVE CENTRE
 201 BOSTON POST ROAD WEST
 SUITE 101
 MARLBOROUGH, MA 01752
 (508)481-7400
 www.chappellengineering.com

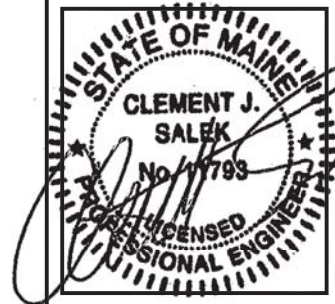

APPROVALS
 STRUCTURE OWNER _____
 LEASING _____
 R.F. _____
 ZONING _____
 CONSTRUCTION _____
 A/E _____

PROJECT NO: 4PB1259A

DRAWN BY: CMC

CHECKED BY: JMT

VERSION		
3	07/24/17	CONSTRUCTION FINAL
2	07/14/17	CONSTRUCTION FINAL
1	07/13/17	CONSTRUCTION
0	06/22/17	CONSTRUCTION REVIEW

THIS DOCUMENT IS THE CREATION, DESIGN, PROPERTY AND COPYRIGHTED WORK OF T-MOBILE NORTHEAST LLC. ANY DUPLICATION OR USE WITHOUT EXPRESS WRITTEN CONSENT IS STRICTLY PROHIBITED. DUPLICATION AND USE BY GOVERNMENT AGENCIES FOR THE PURPOSES OF CONDUCTING THEIR LAWFULLY AUTHORIZED REGULATORY AND ADMINISTRATIVE FUNCTIONS IS SPECIFICALLY ALLOWED.

4PB1259A
 PB259/COMFAC-LAFAYETTE
 638 CONGRESS STREET
 PORTLAND, ME 04101

SHEET TITLE
EQUIPMENT DETAILS

SHEET NUMBER
A-4

EXIST. T-MOBILE (6) 1/4 COAX CABLES & (10) 7/8" COAX CABLES ROUTED WITHIN EXIST. CABLE TRAYS (TO REMAIN)
 ((4) 7/8" COAX CABLES TO BE CAPPED & WRAPPED)

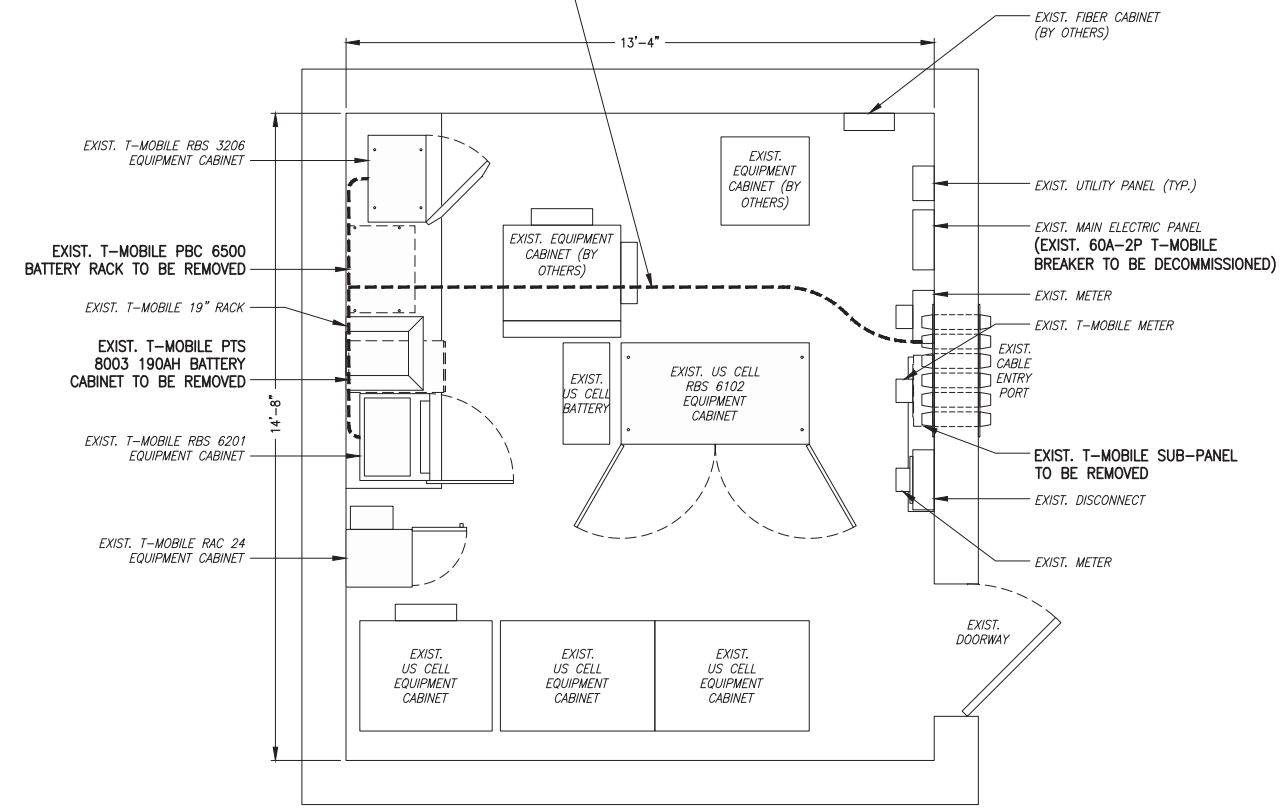

EXIST. EQUIPMENT PLAN 1
 SCALE: 1/2" = 1'-0"
 TRUE NORTH

EXIST. T-MOBILE (6) 1/4 COAX CABLES & (10) 7/8" COAX CABLES ROUTED WITHIN EXIST. CABLE TRAYS (TO REMAIN)
 ((4) 7/8" COAX CABLES CAPPED & WRAPPED)

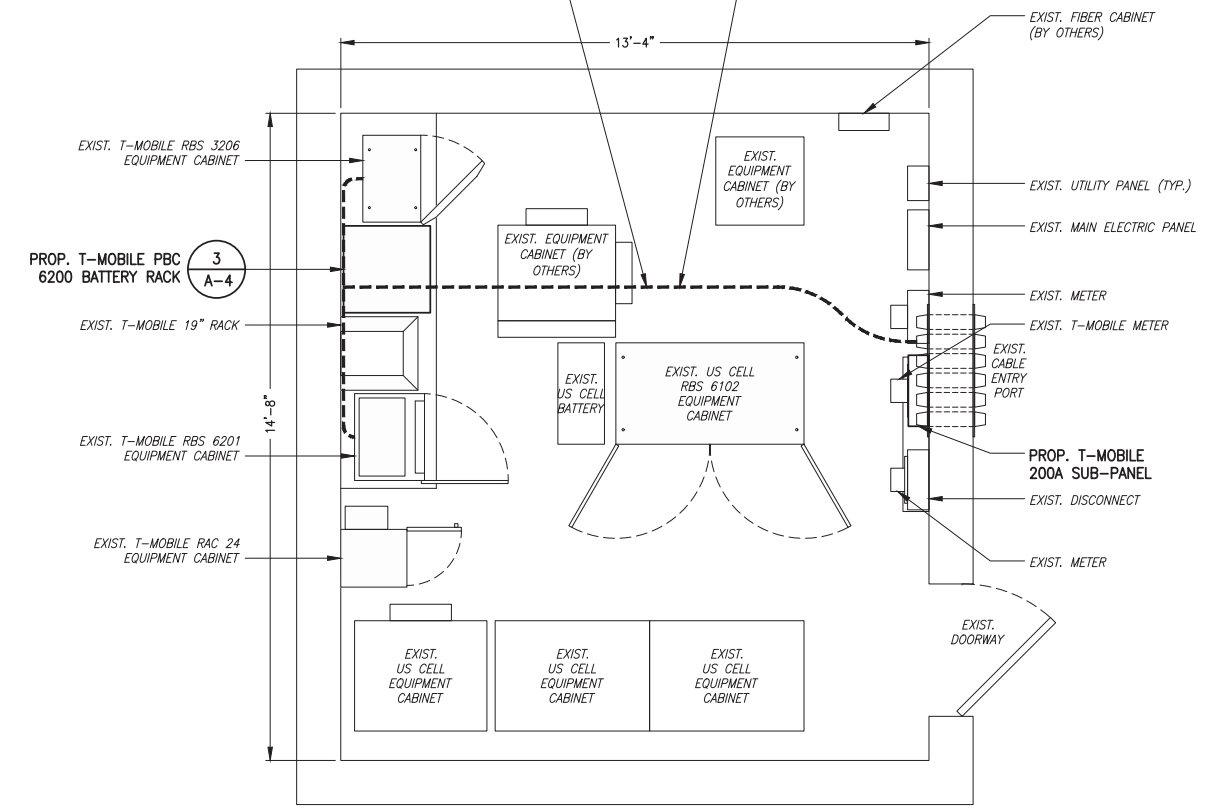

PROP. EQUIPMENT PLAN 2
 SCALE: 1/2" = 1'-0"
 TRUE NORTH

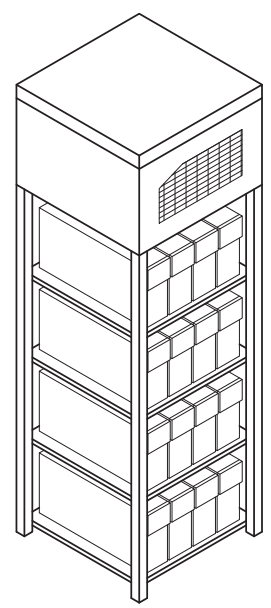

ERICSSON PBC 6200 INDOOR BATTERY RACK
 DIMENSIONS: 23.6"H x 23.6"W x 60.8"D
 TOTAL OF 1

EQUIPMENT DETAIL 3
 SCALE: N.T.S.
 TRUE NORTH