

**SECTION NOTES**

1.) TOP OF SUB FLOOR IS 3/4" BELOW FINISHED FLOOR AT ALL NEW FRAMED FLOOR LEVELS, U.N.O.

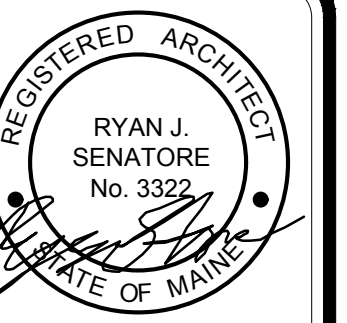

© 2016 RYAN SENATORE ARCHITECTURE

**LAYFLETTE BUILDING RENOVATION**  
**PARK STREET**  
**PORTLAND, MAINE**



**RYAN SENATORE ARCHITECTURE**  
 565 CONGRESS STREET  
 PORTLAND, MAINE 04101  
 207-747-5159  
 senatorearchitecture.com

CONSULTANTS:

REVISIONS:

DATE: SEPTEMBER 29, 2016

PROJECT No. 1621

DRAWN BY: RJS, RRT

CHECKED BY: RJS

SCALE: AS NOTED

SHEET TITLE:  
**SECTIONS**

**A3-2**

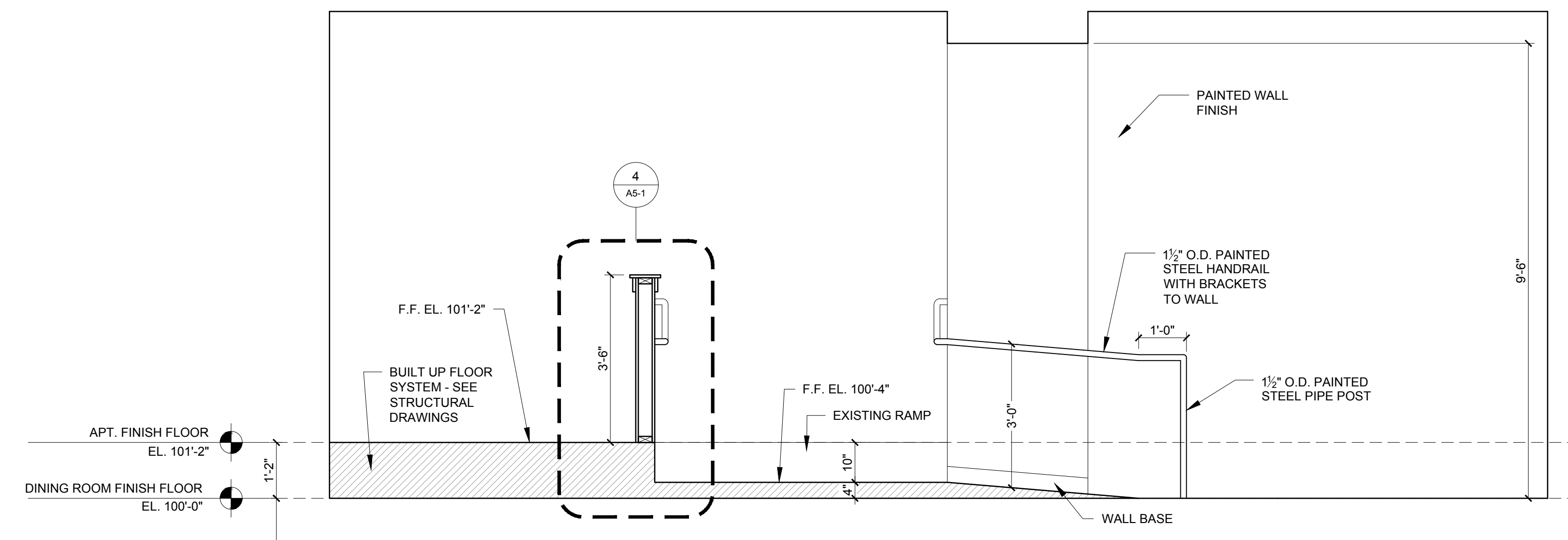

**2 FIRST LEG OF RAMP BY ELEVATORS**  
 1/2" = 1'-0"

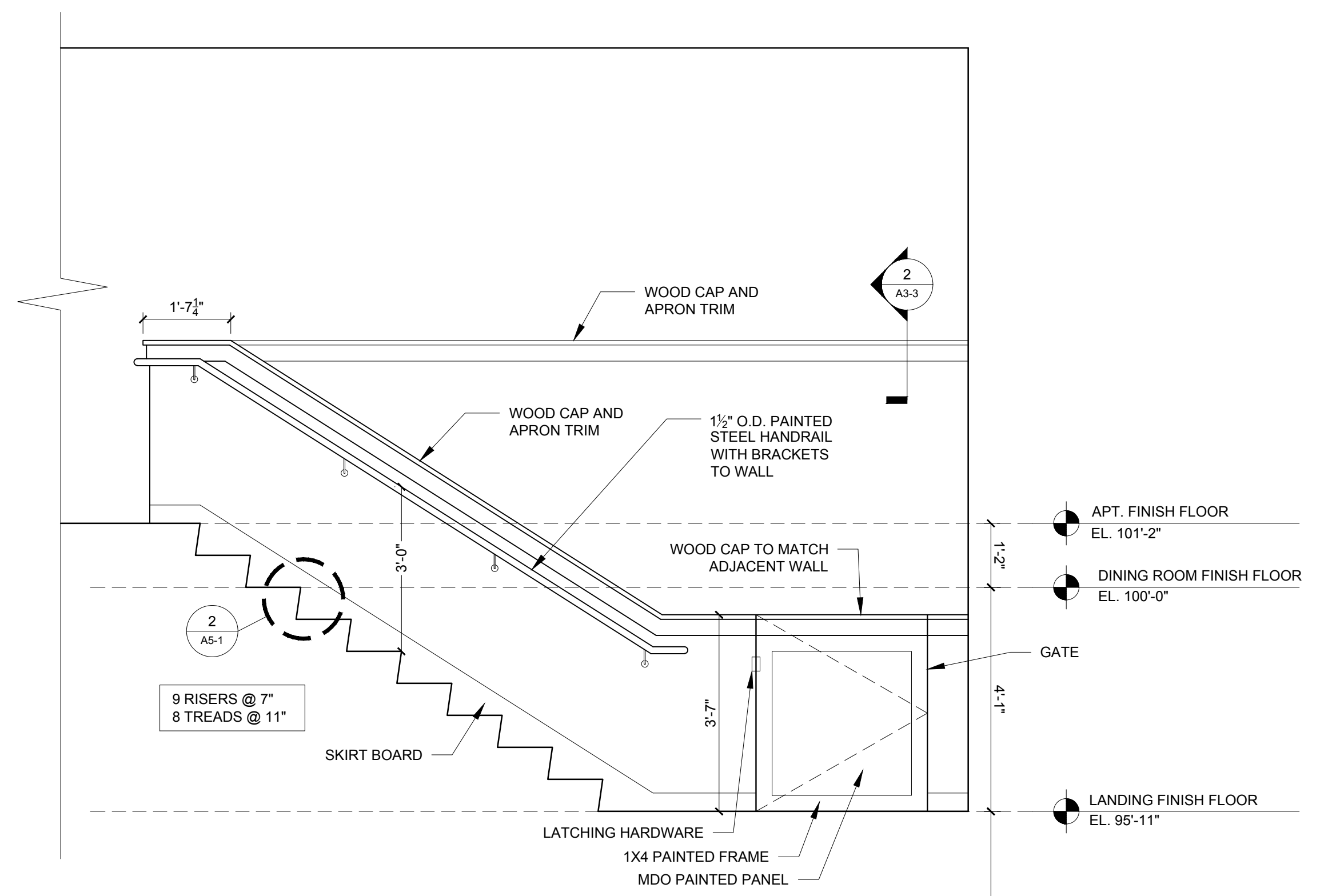

**3 STAIRS FROM ENTRY**  
 1/2" = 1'-0"

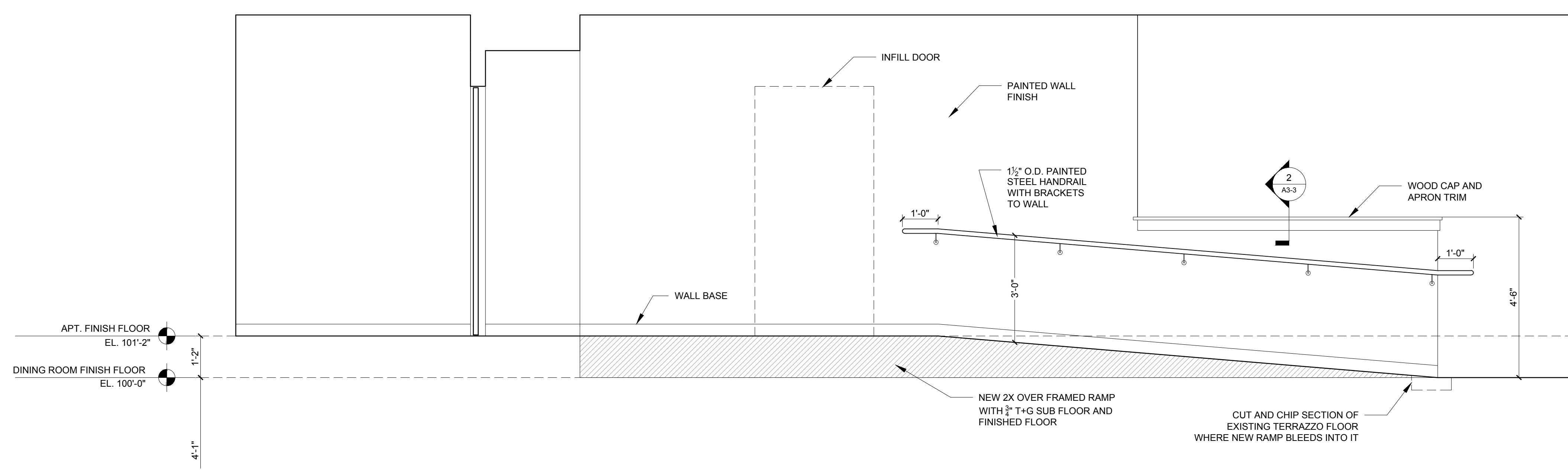

**1 RAMP FROM DINING ROOM**  
 1/2" = 1'-0"