

NOTE:
REFER TO STRUCTURAL ANALYSIS REPORT & RECOMMENDATIONS BY: HUDSON DESIGN GROUP LLC., DATED: DECEMBER 29, 2015 (REV. 1) FOR AN ANALYSIS OF THE CAPACITY OF THE EXISTING STRUCTURES TO SUPPORT THE PROPOSED EQUIPMENT PRIOR TO COMMENCING CONSTRUCTION.

NOTE:
REFER TO THE FINAL RF DATA SHEET FOR FINAL ANTENNA SETTINGS.

NOTE:
THRU-BOLTS WITH BACKER PLATES TO BE USED ON AS NOTED EXISTING PENTHOUSE FACADE.

TOP OF PROPOSED T-MOBILE ANTENNAS
ELEV. = 100'-0"± A.G.L.

CL OF EXISTING & PROPOSED T-MOBILE ANTENNAS
ELEV. = 96'-0"± A.G.L.

TOP OF EXISTING PENTHOUSE
ELEV. = 93'-2"± A.G.L.

TOP OF EXISTING ROOF
ELEV. = 82'-6"± A.G.L.

EXISTING BUILDING

GROUND LEVEL
ELEV. = 0'-0"± A.G.L.

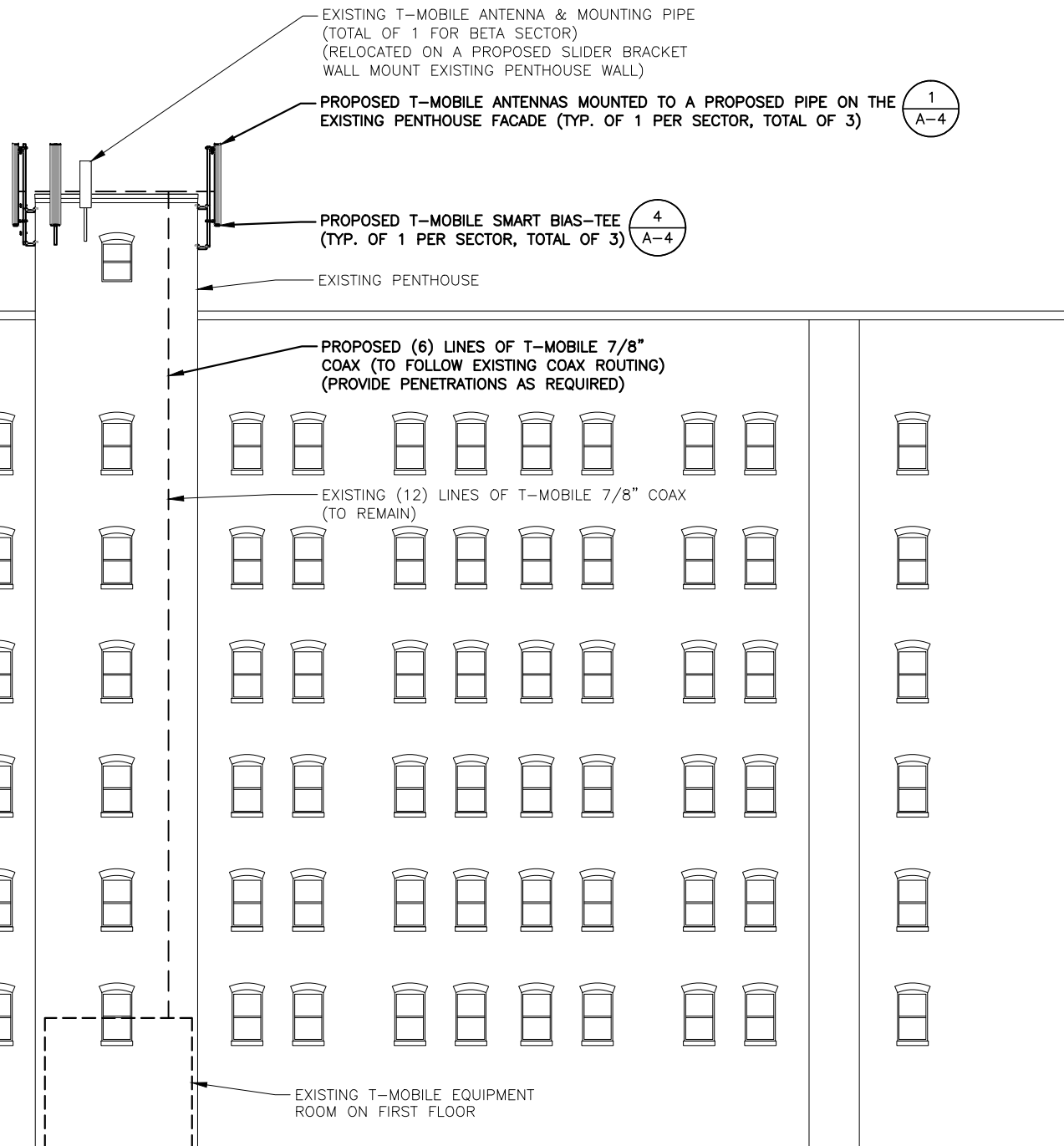

PARTIAL SOUTH ELEVATION
22x34 SCALE: 1/8"=1'-0"
11x17 SCALE: 1/16"=1'-0"

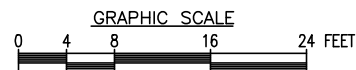

**T-MOBILE
NORTHEAST LLC**

15 COMMERCE WAY, SUITE B
NORTON, MA 02766
OFFICE: (508) 286-2700
FAX: (508) 286-2893



1997 ANNAPOLIS EXCHANGE PKWY
SUITE 200
ANNAPOLIS, MD 21401



1600 OSGOOD STREET
BUILDING 20 NORTH, SUITE 3090
N. ANDOVER, MA 01845
TEL: (978) 557-5553
FAX: (978) 336-5566

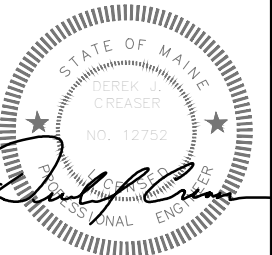

CHECKED BY: AT

APPROVED BY: DJC

SUBMITTALS

REV.	DATE	DESCRIPTION	BY
2	01/07/16	ISSUED FOR CONSTRUCTION	VP
1	01/05/16	REVISED PER COMMENTS	VP
0	12/09/15	ISSUED FOR REVIEW	VP

SITE NUMBER:
4PB1259A

SITE NAME:
PB259/COMFAC-LAFAYETTE

SITE ADDRESS:
638 CONGRESS STREET
PORTLAND, ME 04101
CUMBERLAND COUNTY

SHEET TITLE

ELEVATION

SHEET NUMBER

A-3