

NOTE:
REFER TO STRUCTURAL ANALYSIS REPORT & RECOMMENDATIONS BY: HUDSON DESIGN GROUP LLC., DATED: DECEMBER 29, 2015 (REV. 1) FOR AN ANALYSIS OF THE CAPACITY OF THE EXISTING STRUCTURES TO SUPPORT THE PROPOSED EQUIPMENT PRIOR TO COMMENCING CONSTRUCTION.

NOTE:
REFER TO THE FINAL RF DATA SHEET FOR FINAL ANTENNA SETTINGS.

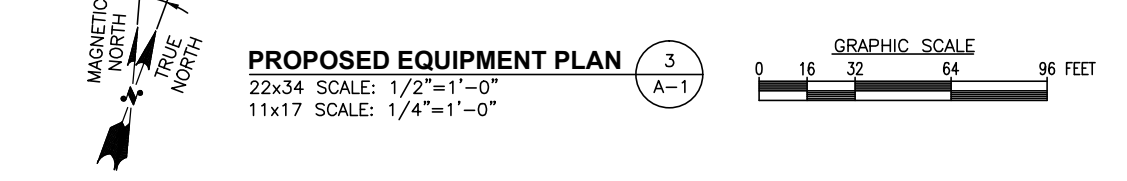
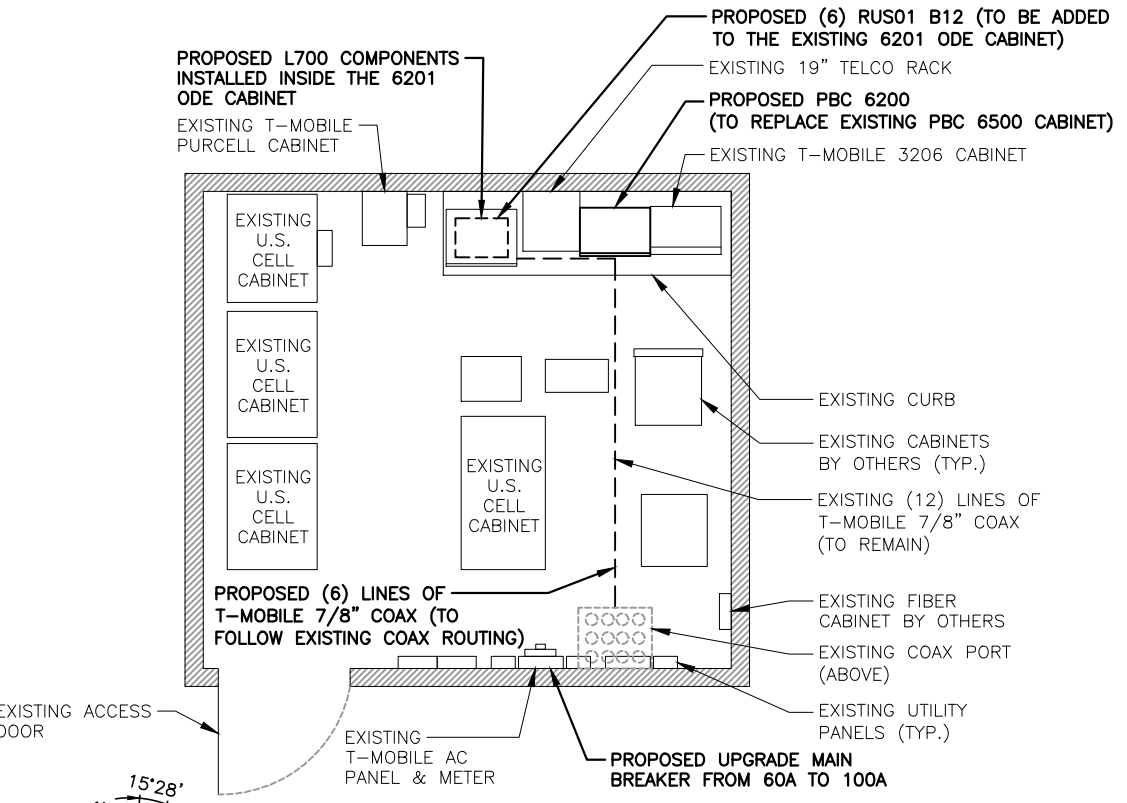
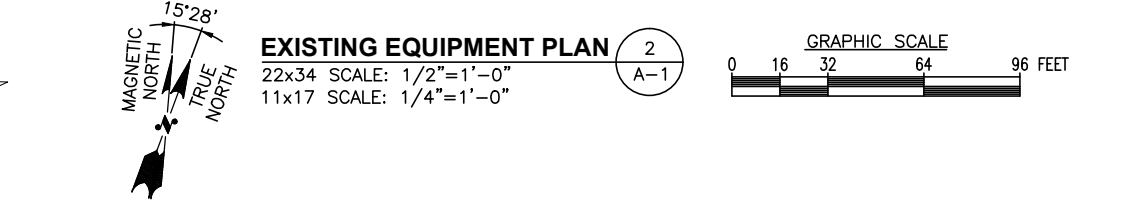
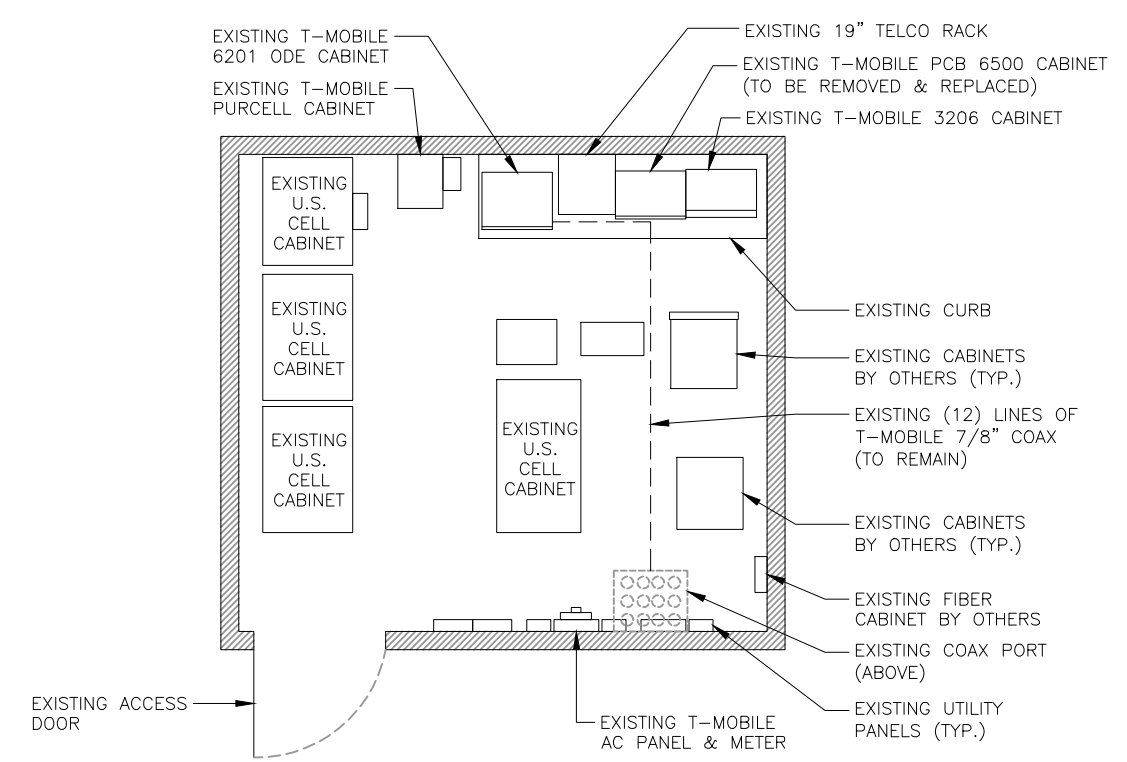
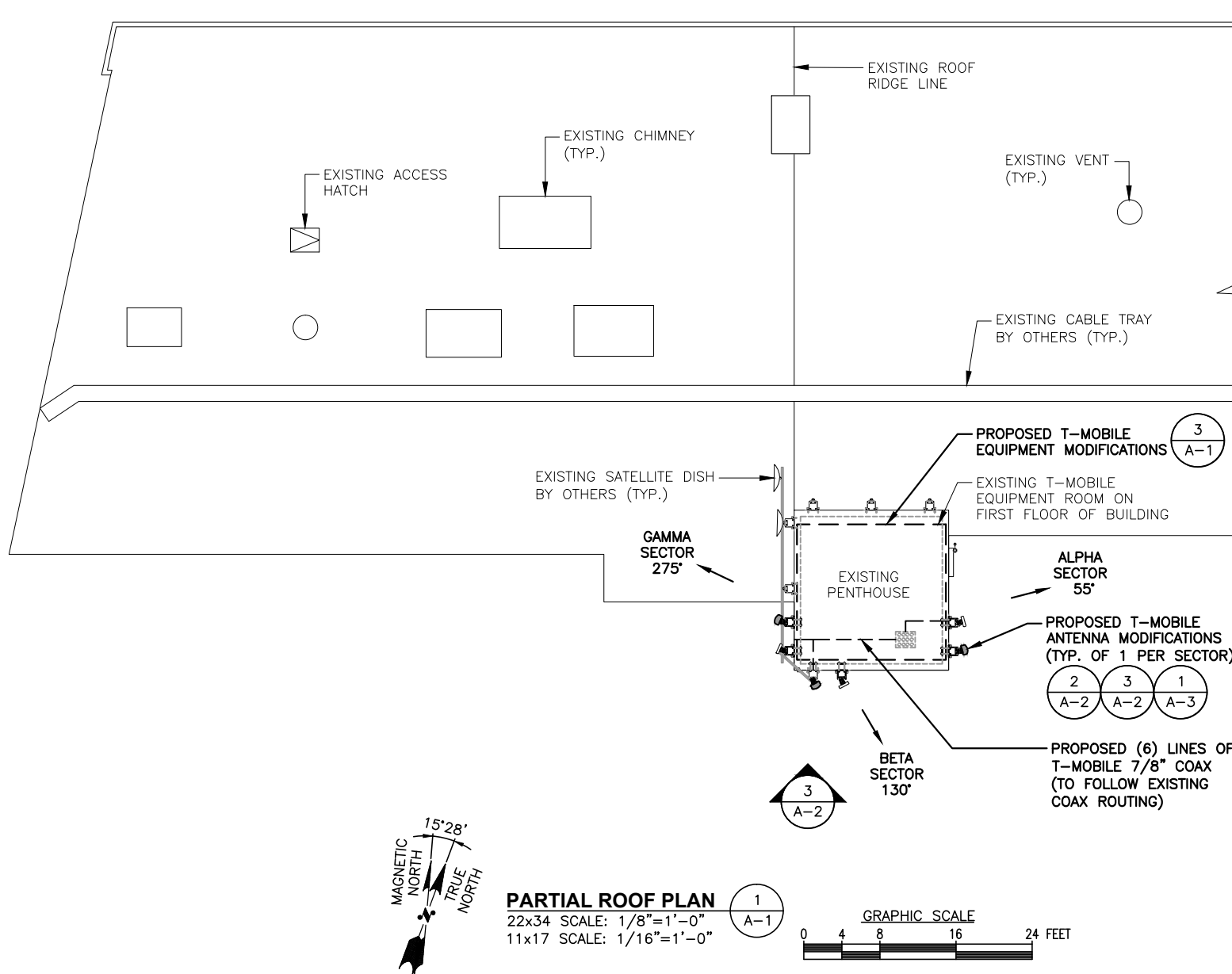

T-MOBILE NORTHEAST LLC
15 COMMERCE WAY, SUITE B
NORTON, MA 02766
OFFICE: (508) 286-2700
FAX: (508) 286-2893

smartlink
1997 ANNAPOLIS EXCHANGE PKWY
SUITE 200
ANNAPOLIS, MD 21401

Hudson Design Group LLC
1600 OSGOOD STREET
BUILDING 20 NORTH, SUITE 3090
N. ANDOVER, MA 01845
TEL: (978) 557-5553
FAX: (978) 336-5586



CHECKED BY: AT

APPROVED BY: DJC

SUBMITTALS

REV.	DATE	DESCRIPTION	BY
2	01/07/16	ISSUED FOR CONSTRUCTION	VP
1	01/05/16	REVISED PER COMMENTS	VP
0	12/09/15	ISSUED FOR REVIEW	VP

SITE NUMBER:
4PB1259A
SITE NAME:
PB259/COMFAC-LAFAYETTE
SITE ADDRESS:
638 CONGRESS STREET
PORTLAND, ME 04101
CUMBERLAND COUNTY

SHEET TITLE
ROOF & EQUIPMENT PLAN

SHEET NUMBER
A-1