

To Parking Lot

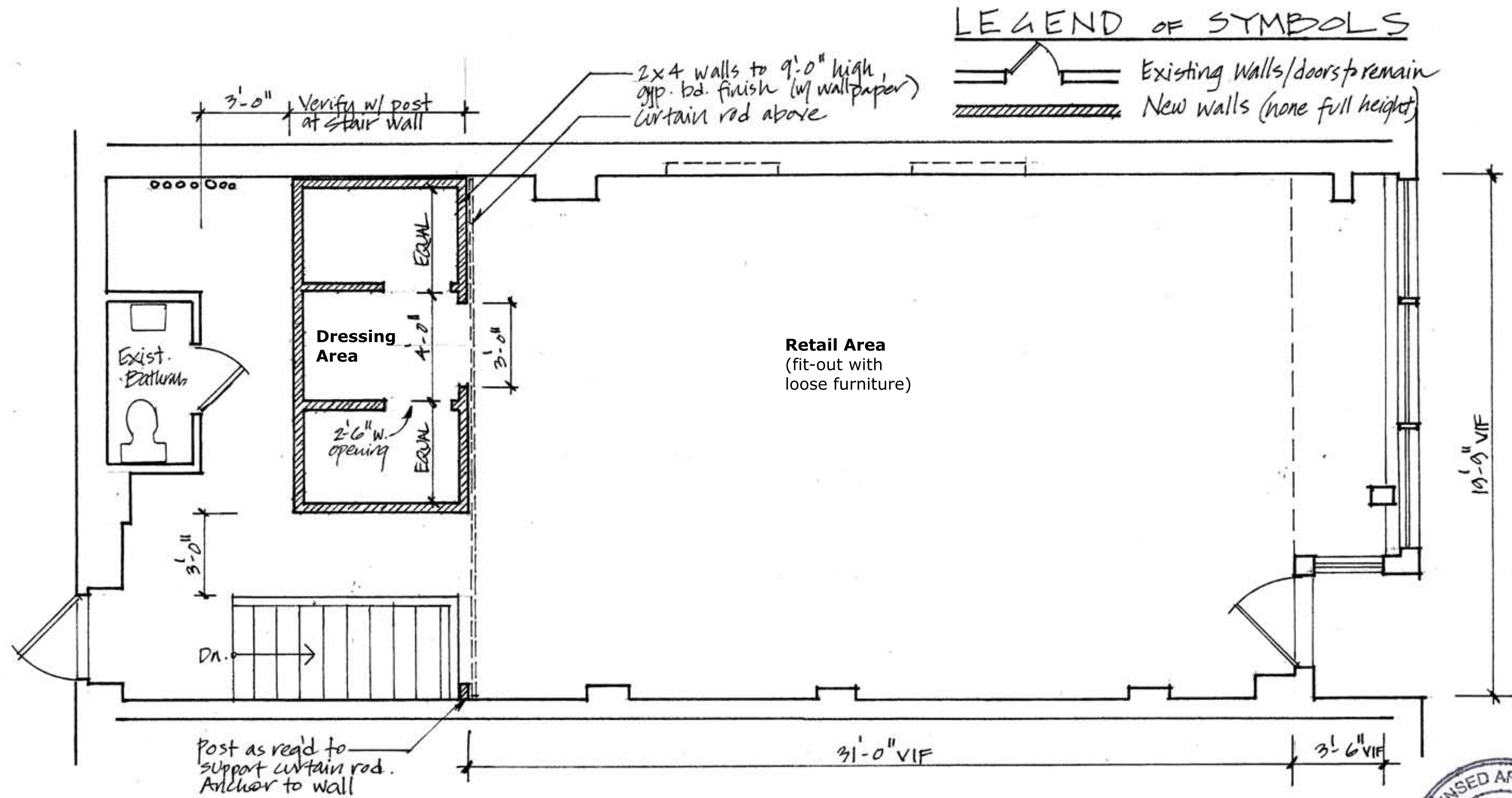

LEGEND OF SYMBOLS

- Existing Walls/doors to remain
- New Walls (none full height)

Congress Street

ETA IN 646 CONGRESS ST., PORTLAND ME

1/4" = 1'-0" (@ 11" x 17")

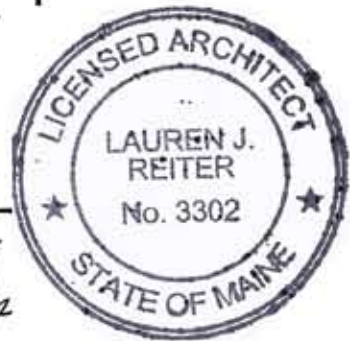

646 CONGRESS ST. RETAIL SPACE: PROPOSED PLAN

Building Address: 638 Congress Street, Portland, ME

January 9, 2014

Reiter Architecture & Design / PO Box 275 / Brooklin ME 04616 / 207-359-2300 / laurenjreiter@yahoo.com

A-2