

DOOR SCHEDULE

DOOR SCHEDULE ABBREVIATIONS

CLO. CLOSER	FR FIRE RATED	HM HOLLOW METAL	P DOOR PULL	S.C. SOLID CORE HARDBOARD	UC UNDERCUT
DSI DOOR SILENCERS	FRG FIRE PROTECTION RATED GLAZING	INS INSULATED	PS PASSAGE SET	S.H. SPRING HINGE	WD WOOD (SOLID)
D.S. DOOR SWEEP	HO HOLD OPEN ARM	K KICKPLATE (PUSH SIDE)	P.H. FIRE EXIT PANIC HARDWARE (NOTE 3)	S.J. SPLIT JAMB (WOOD)	WG WIRE GLASS
DST DOOR STOP	HA HANDICAP ACCESSIBLE	KL KEY LOCK	P.P. PUSH PLATE	TEMP TEMPERED	WS WEATHERSTRIPPING
EHO ELECTRO. HOLD OPENER	HC HOLLOW CORE HARDBOARD	LC FULL HEIGHT LOCKING CHANNEL	PVS PRIVACY SET	TL THUMB LATCH	V VIEWER
ES ELECTRIC STRIKE	HDWE HARDWARE	MTL METAL	S STEEL	THK THICKNESS	VIF VERIFY IN FIELD
F.J.P. FINGER JOINTED PRIMED		NO NUMBER	SPF SPRUCE, PINE, FIR		VL VENT LOUVER (Lower)

NOTES:

- GC VERIFY EXISTING DOOR ROUGH OPENINGS AND EXISTING WOOD FRAME DIMENSIONS PRIOR TO ORDERING DOORS & FRAMES. CONFIRM SMOKE SEALS AT ALL 20 MINUTE AND 1 HOUR DOORS. SEAL ANY GAPS, TYP.
- GC SHALL CONFIRM MASONRY OPENINGS IN FIELD PRIOR TO ORDERING EXTERIOR DOORS.

MARK	ROOM	TYPE	SIZE	THK.	F.R.	HDWE SET	MAT.	GLASS		REMARKS	FRAME TYPES			THRESHOLD		REMARKS		
								SIZE	TYPE		TYPE	MAT.	F.R.	DETAILS			DETAIL	
														HEAD	JAMB		SILL	HT.
101	STORAGE	C	2'-8" x 7'-0"	-	-	LEVER	WOOD	-	-	INS, KL, CLO, DS, DST, WS	AA	STEEL	-	-	-	OAK/ALUM	-	SELF CLOSING AND WEATHERSTRIPPED, NON-LOCKING FROM EGRESS SIDE. DOOR & JAMBS PAINTED DARK BROWN TO MATCH EXISTING TRIM COLOR SEE PHOTO 1 ON DRAWING A3
102	RESTROOM	B	2'-8" x 7'-0"	-	-	LEVER	WOOD	-	-	PVS, DSI, DST	BB	WOOD	-	-	-	-	-	SELF CLOSING AND WEATHERSTRIPPED, NON-LOCKING FROM EGRESS SIDE. DOOR & JAMBS PAINTED BLACK TO MATCH EXISTING PLYWOOD PANELS SEE PHOTO 2 ON DRAWING A3
103	STORAGE	C	2'-8" x 7'-0"	-	-	LEVER	WOOD	-	-	INS, KL, CLO, DS, DSI, DST, WS	AA	STEEL	-	-	-	OAK or ALUM	-	SELF CLOSING AND WEATHERSTRIPPED, NON-LOCKING FROM EGRESS SIDE. DOOR & JAMBS PAINTED BLACK TO MATCH EXISTING PLYWOOD PANELS SEE PHOTO 2 ON DRAWING A3

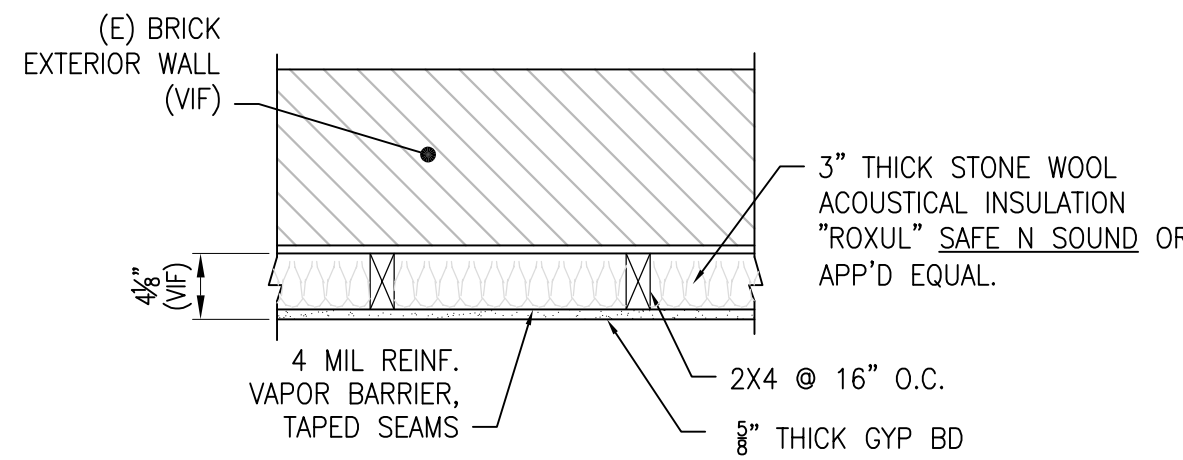

WALL TYPE - INTERIOR (1)
NON RATED

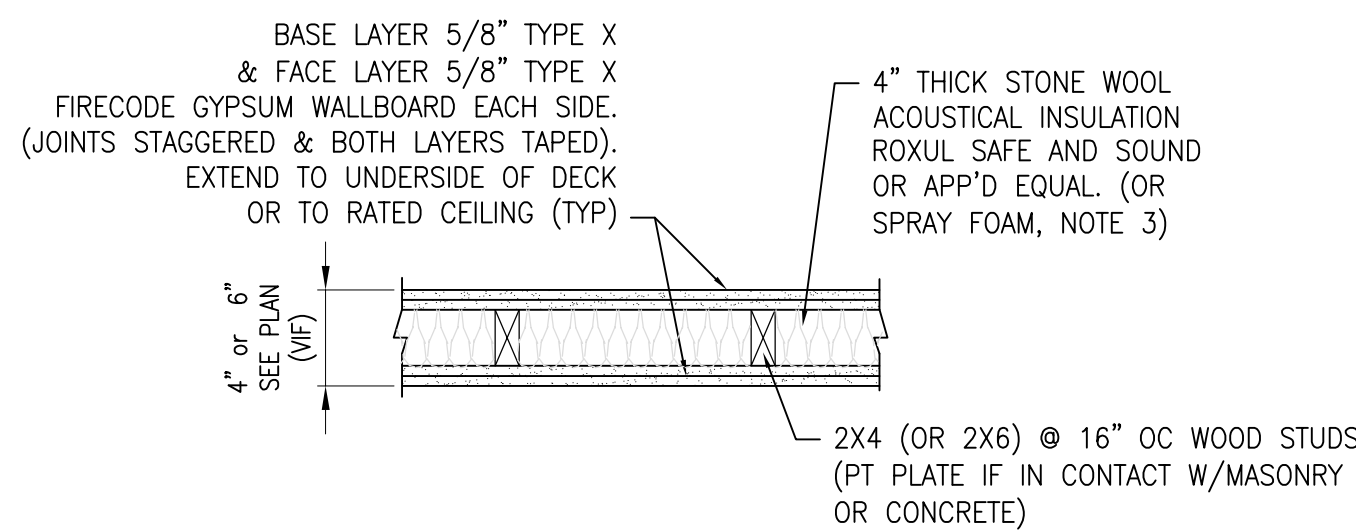

WALL TYPE - INTERIOR (2)
2HR FIRE RESISTANCE RATED
U.L. DESIGN No. U301

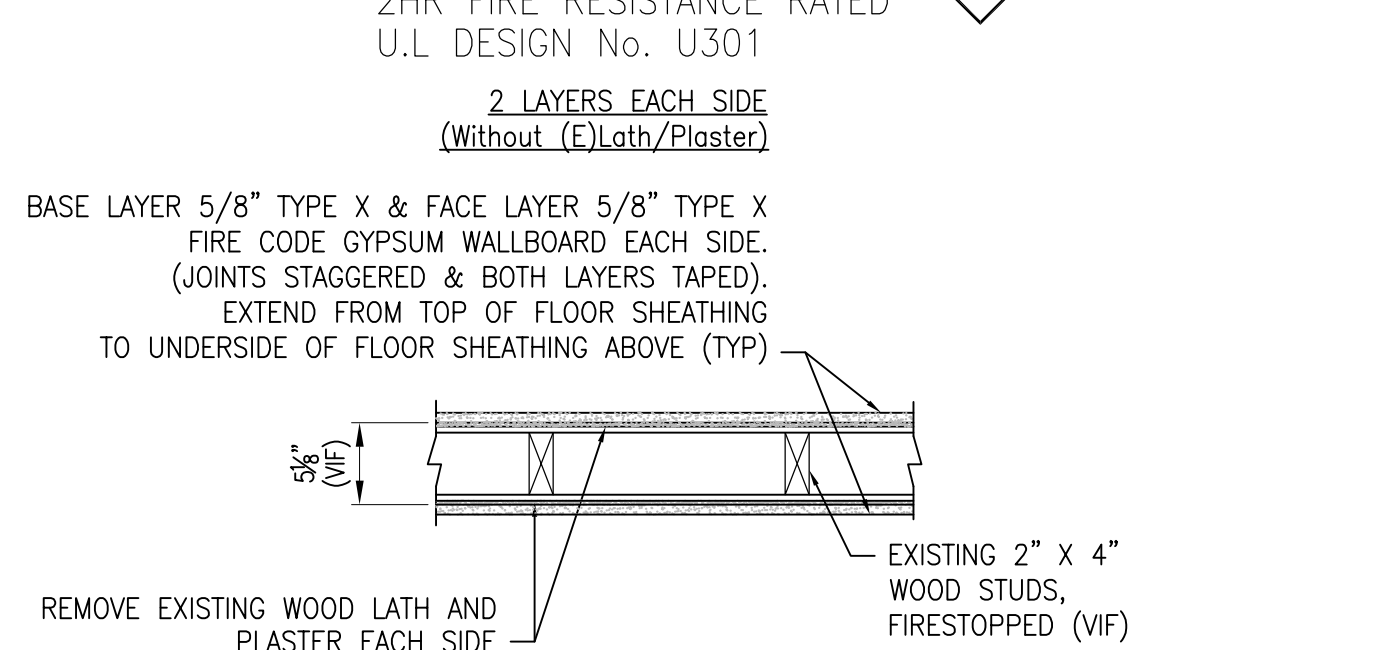

WALL TYPE - EXISTING INTERIOR (3)
EXISTING (VIF)
2HR FIRE RESISTANCE RATED
U.L. DESIGN No. U301

WALL TYPES

- NOTES:
- EXTEND ALL FIRE RATED WALLS FROM FLOOR TO UNDERSIDE OF FLOOR/ROOF DECK. SEAL ALL PENETRATIONS, CRACKS & VOIDS WITH 2 HOUR FIRE SAFING, TYP.
 - GC VERIFY EXISTING WALL MATERIALS AND FINISHES
 - SPRAY FOAM INSULATION SHALL BE HIGH DENSITY CLOSED CELL TYPE WITH DENSITY OF NOMINAL 2.0 pcf CONFORMING TO ASTM C1029, Type I & II. INSTALL CLASS I VAPOR RETARDER IF NECESSARY TO MEET VAPOR PERMEANCE OF LESS THAN 0.1 PERM, TYP. APPLICATION SHALL BE BY QUALIFIED, EXPERIENCED CONTRACTOR.
 - EXISTING WOOD LATH AND PLASTER MAY BE RETAINED PROVIDED LATH IS MINIMUM 5/8" THICK PERFORATED OR PLAIN AND PLASTER IS MINIMUM 1/2" THICK. (THIS PROVIDES A 1 HOUR RATING). GC SHALL VERIFY THESE MINIMUMS IN FIELD TO RETAIN; AND THEN PROVIDE ADDITIONAL LAYER OF 5/8" THICK TYPE X FIRE CODE GYP BD OVER EXISTING LATH/PLASTER ON EACH SIDE TO ACHIEVE 2 HR FIRE RATING.

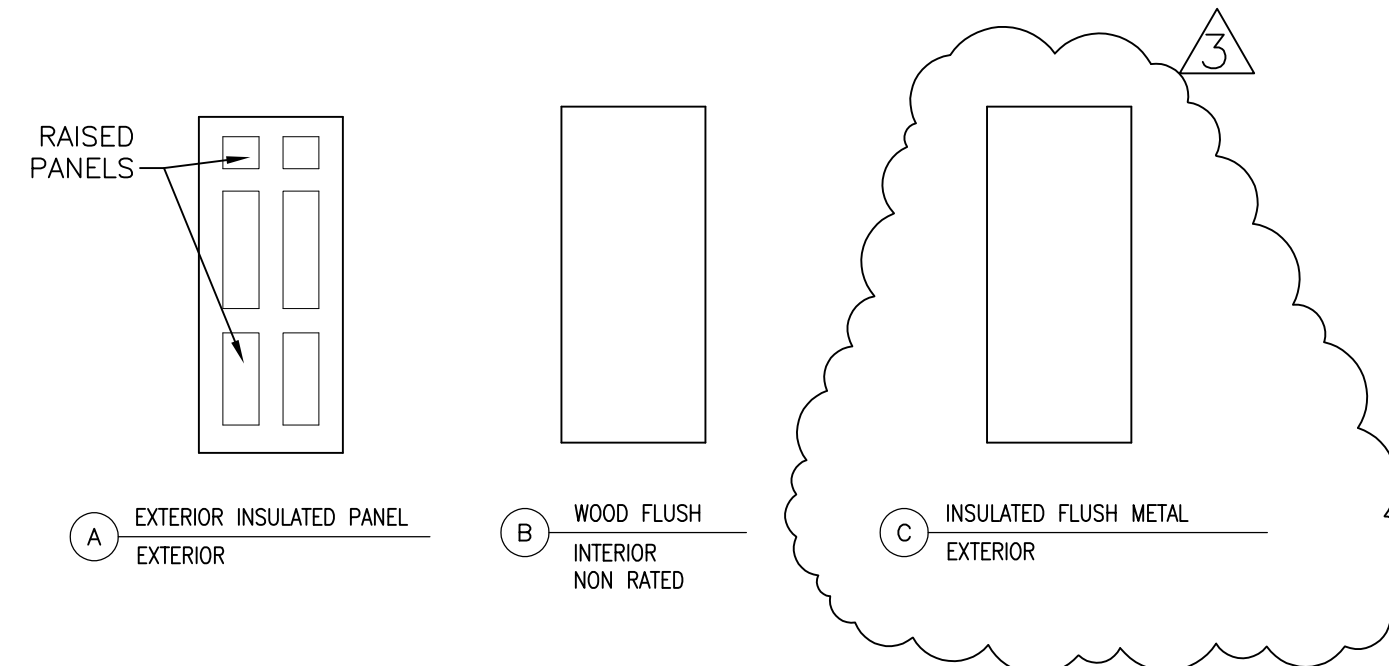

DOOR TYPES

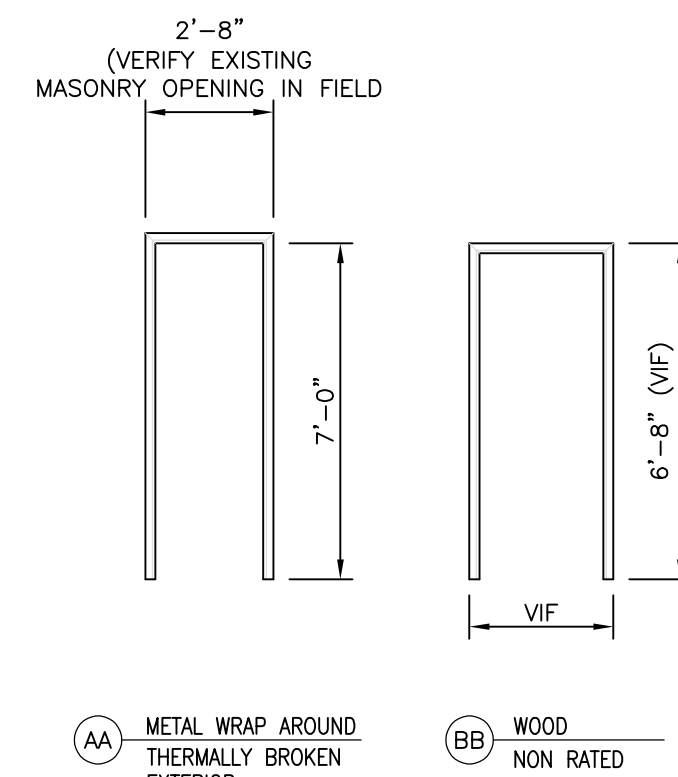

FRAME TYPES

DOOR NOTES

- SPECIFIC SELECTION OF DOOR TYPES, THICKNESS, VENEER, HINGES, LEVER HANDLES, CLOSERS, PANIC BARS, GLASS LITES, TRIM AND OTHER RELATED DOOR HARDWARE BY OWNER/G.C., TYP)
- ALL DOORS SHALL BE EQUIPPED WITH LEVER TYPE HANDLES (UON) AND SHALL BE ADA COMPLIANT. OPERABLE PARTS SHALL BE 34" MIN. TO 48" MAX. ABOVE FINISHED FLOOR AND OPERATE WITH ONE HAND AND SHALL NOT REQUIRE TIGHT GRASPING, PINCHING, OR TWISTING OF THE WRIST. THE FORCE REQUIRED TO ACTIVATE OPERABLE PARTS SHALL BE 5 POUNDS (22.2N) MAXIMUM.
- DOOR CLOSERS SHALL BE ADJUSTED SO THAT FROM AN OPEN POSITION OF 90 DEGREES, THE TIME REQUIRED TO MOVE THE DOOR TO A POSITION OF 12 DEGREES FROM THE LATCH IS 5 SECONDS, MINIMUM. SPRING HINGES, IF SELECTED, SHALL BE MOUNTED ON ALL THREE DOOR HINGE LOCATIONS, TYP.
- FIRE EXIT PANIC HARDWARE SHALL CONSIST OF LISTED FIRE LABEL WITH LATCHING MECHANISM ON LABELED FIRE RATED DOORS. REQUIRED FIRE EXIT HARDWARE SHALL NOT BE EQUIPPED WITH ANY LOCKING DEVICE, SET SCREW, OR OTHER ARRANGEMENT THAT PREVENTS THE RELEASE OF THE LATCH WHEN PRESSURE IS APPLIED TO THE RELEASING DEVICE.
- G.C. SHALL VERIFY EXISTING EGRESS DOORS AND FRAMES OPENINGS - VERIFY TYPES, SIZES, THRESHOLDS ACCEPTABLE WORKING ORDER AND HARDWARE AS INDICATED IN THIS SCHEDULE (NOTIFY ARCHITECT/ENGINEER OF ANY DEFICIENCIES, UPGRADES NEEDED)
- CONTRACTOR SHALL SUBMIT DOOR AND HARDWARE SHOP DRAWINGS FOR APPROVAL PRIOR TO ORDERING OR INSTALLATION.
- REFER TO NOTES ON DRAWING A1 FOR 20 MINUTE & 1 HOUR FIRE RATED DOORS
- CONTRACTOR VERIFY ALL DIMENSIONS AND EXISTING STAIRS, DOOR ROUGH OPENINGS AND WALL LOCATIONS IN FIELD. TYP.

MIN. 1/2" THICK APA RATED FLOOR SHEATHING
END JOINTS STAGGERED, FASTEN W/No. 8d CEMENT
COATED SINKERS. NAILS SPACED 12" OC ALONG EACH
JOIST. FACE GRAIN OF PLYWOOD OR STRENGTH AXIS
OF PANEL TO BE PERPENDICULAR TO (E)1X SUB FLOOR.
WITH JOINTS STAGGERED.

2 LAYERS 5/8" THICK TYPE X GYP BD. WITH
METAL FURRING CHANNEL BETWEEN LAYERS:

BASE LAYER 5/8" THICK TYPE X FIRECODE
GYPSUM BOARD INSTALLED WITH LONG
DIMENSION PERPENDICULAR TO FLOOR JOISTS.
FASTEN TO JOISTS W/ UNCOATED 8d BOX NAILS
SPACED 7" O.C. ALL NAILS LOCATED 1/2" MIN
FROM EDGES AND ENDS OF THE BOARD.
JOINTS COVERED W/ PAPER TAPE AND
COMPOUND.

SECOND LAYER INSTALLED WITH LONG
DIMENSION PERPENDICULAR TO METAL
FURRING CHANNELS.
SECURE TO CHANNELS W/ 1" LONG
WALLBOARD SCREWS 12" O.C. WITH ADD'L
SCREWS 3" FROM SIDE JOINTS. ALL SCREWS
LOCATED MIN. 1" FROM EDGES OF BOARDS.
JOINTS COVERED W/ PAPER TAPE AND
COMPOUND.

2 HR RATED FIRE SAFING OR RATED SLEEVES
AS REQ'D BY CODE AROUND ALL PENETRATIONS
FOR SMOKE/TIGHT SEAL. SEE NOTES, TYP.

FLOOR/CEILING ASSEMBLY (C)
UL DESIGN No. L505 (System No. 1)
(2 HOUR UNRESTRAINED ASSEMBLY RATING)

GC VERIFY EXISTING EQUIPMENT, PIPING, STRUCTURE OR
OTHER INTERFERENCES. NOTIFY ARCHITECT OF ANY
DISCREPANCIES PRIOR TO INSTALLATION.

CEILING TYPES

PROPOSED STORAGE ROOM
658 CONGRESS STREET
PORTLAND, MAINE
DOOR SCHEDULE, WALL & CEILING TYPES

JOHN H. LEASURE ARCHITECT, INC.
6 Q STREET
SOUTH PORTLAND, MAINE 04106

A5

REV.	DATE	DESCRIPTION
0	9-21-17	PERMIT SUBMISSION
1	10-25-17	REVISED
2	04-10-18	SIDE DOOR ADDITION
3	04-10-18	SIDE DOOR ADDITION

