

**660-662
CONGRESS
STREET**

PORTLAND, MAINE

ARCHITECT:
PRESENT ARCHITECTURE PLLC

356 S 1ST ST, #32
BROOKLYN, NEW YORK 11211
T: (207) 449-8513

CONTRACTOR:
BAYHILL BUILDING & DESIGN

P.O. BOX 178
SOUTH FREEPORT, ME 04078
T: (207) 865-9351

STRUCTURAL ENGINEER:
**ENGINEERING DESIGN
PROFESSIONALS**

P.O. BOX 575
FREEPORT, ME 04032
T: (207) 865-9505

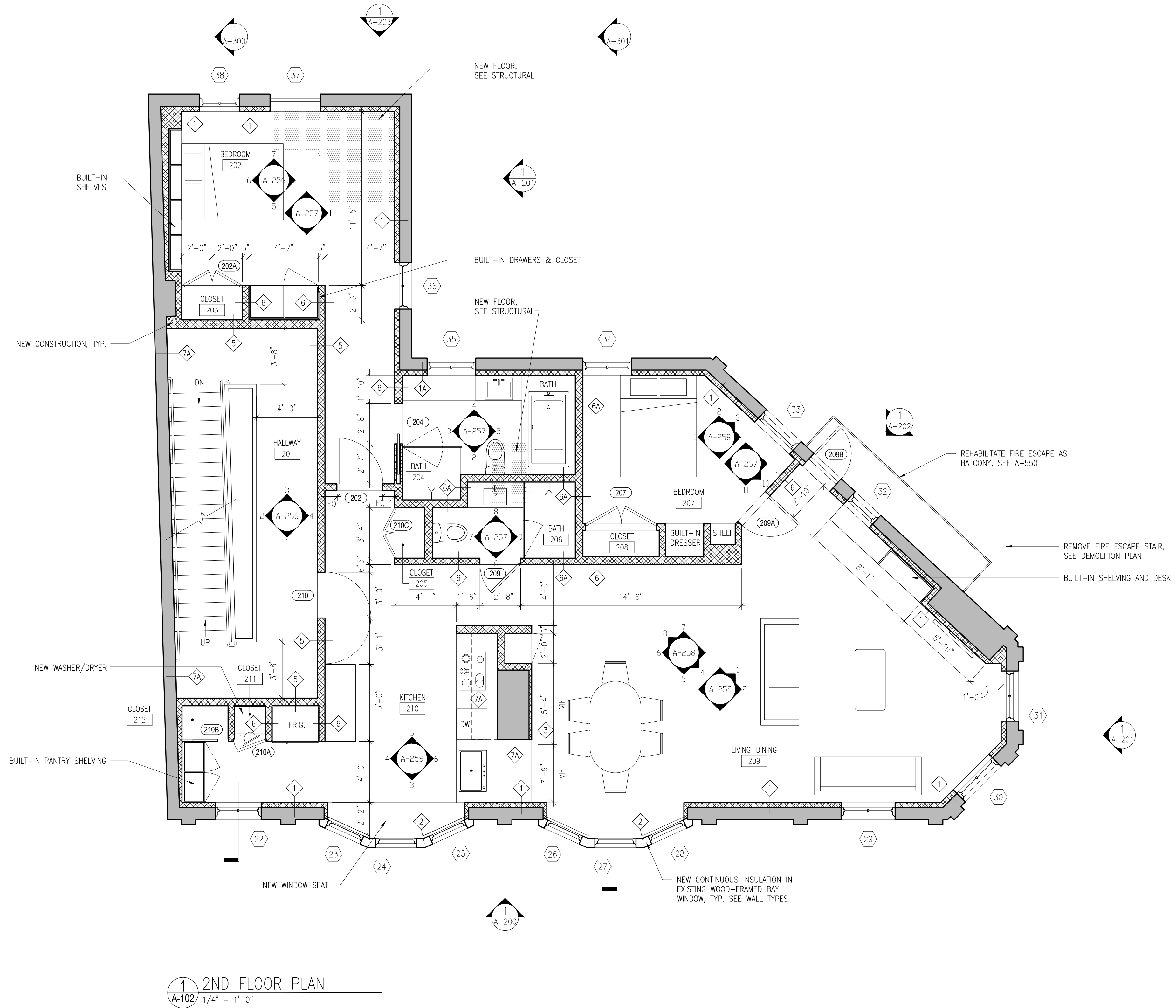

1
A-102 2ND FLOOR PLAN
1/4" = 1'-0"

LEGEND	
	EXISTING CONSTRUCTION TO REMAIN
	NEW CONSTRUCTION

NO.	DATE	ISSUE
2	5/15/2013	PHASE 1 PERMIT ISSUE
1	3/28/2013	HPCA SET
		ISSUE

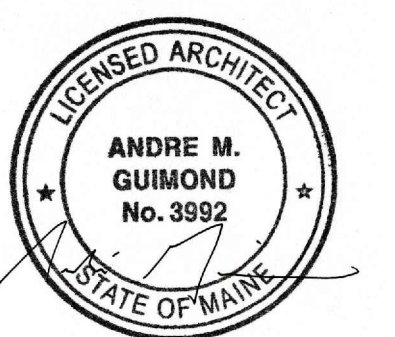
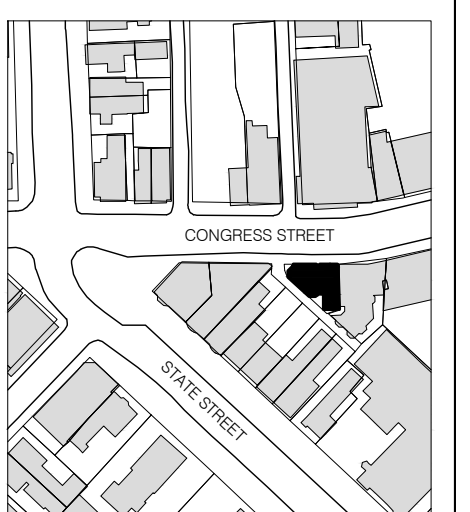

B-SCAN:

DWG. CONTENTS:

2ND FLOOR PLAN

DATE: 1/4" = 1'-0"
SCALE:
DWG. BY:
PROJECT NO.: 008

DWG. NO.: **A-102**

SHEET NO.: