

**660-662
CONGRESS
STREET**

PORTLAND, MAINE

ARCHITECT:
PRESENT ARCHITECTURE PLLC

356 S 1ST ST, #32
BROOKLYN, NEW YORK 11211
T: (207) 449-9513

CONTRACTOR:
BAYHILL BUILDING & DESIGN

P.O. BOX 178
SOUTH FREEPORT, ME 04078
T: (207) 865-9351

STRUCTURAL ENGINEER:
**ENGINEERING DESIGN
PROFESSIONALS**

P.O. BOX 575
FREEPORT, ME 04032
T: (207) 865-9505

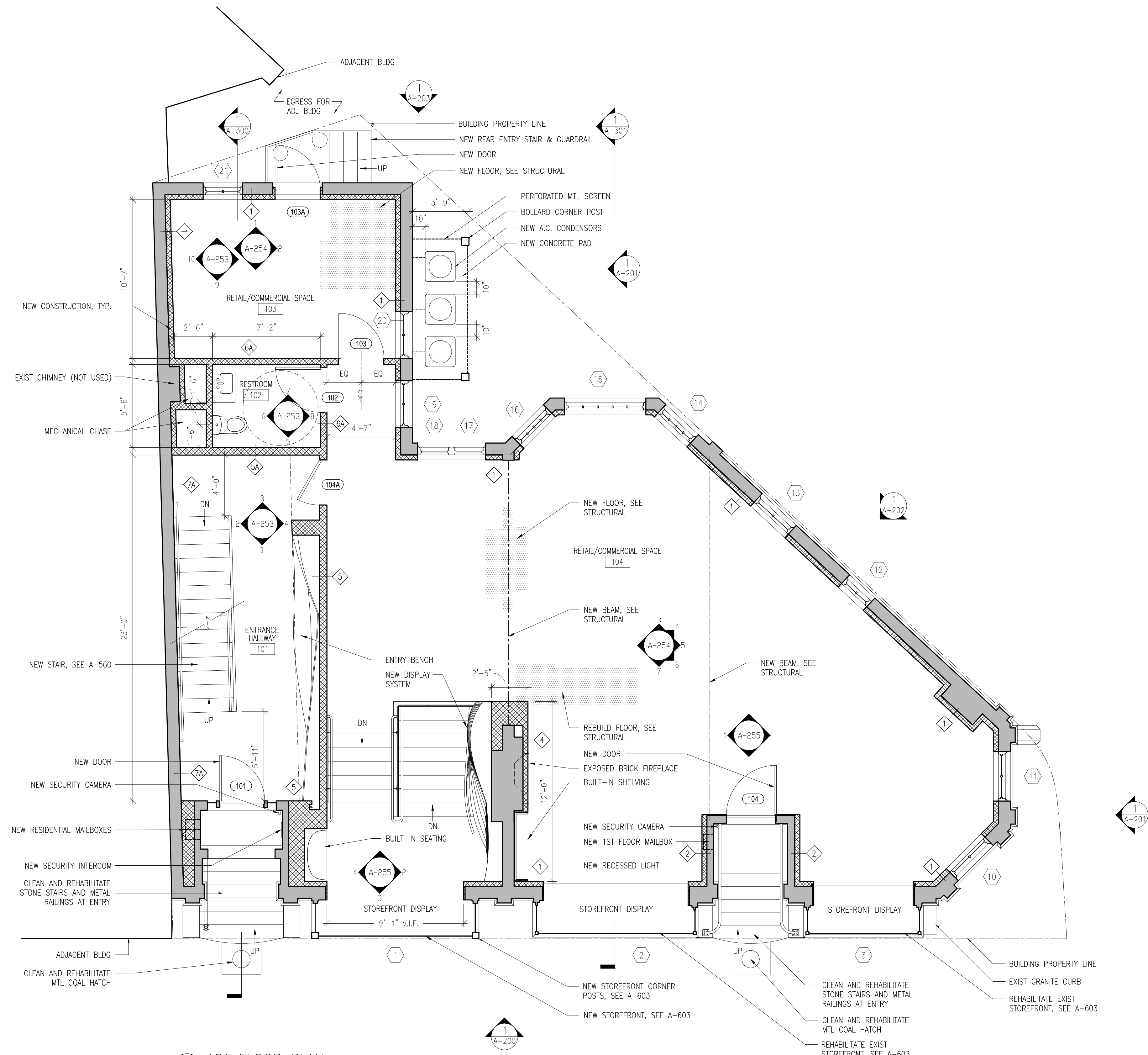

1 1ST FLOOR PLAN
A-101 1/4" = 1'-0"

LEGEND

	EXISTING CONSTRUCTION TO REMAIN
	NEW CONSTRUCTION

NO.	DATE	ISSUE
2	5/15/2013	PHASE 1 PERMIT ISSUE
1	3/28/2013	HPCA SET

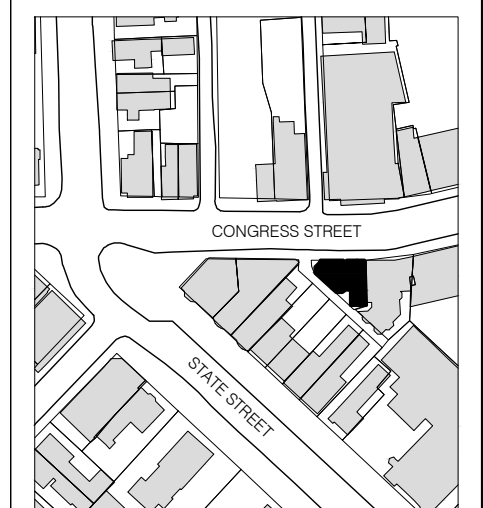

NTS
NORTH



B-SCAN:

DWG. CONTENTS:

1ST FLOOR PLAN

DATE: 5/15/2013
SCALE: 1/4" = 1'-0"
DWG. BY: [Redacted]
PROJECT NO.: 008

DWG. NO.: **A-101**

SHEET NO.: