

**660-662  
CONGRESS  
STREET**

PORTLAND, MAINE

ARCHITECT:  
**PRESENT ARCHITECTURE PLLC**

356 S 1ST ST, #32  
BROOKLYN, NEW YORK 11211  
T: (207) 449-8513

CONTRACTOR:  
**BAYHILL BUILDING & DESIGN**

P.O. BOX 178  
SOUTH FREEPORT, ME 04078  
T: (207) 865-9351

STRUCTURAL ENGINEER:  
**ENGINEERING DESIGN  
PROFESSIONALS**

P.O. BOX 575  
FREEPORT, ME 04032  
T: (207) 865-9505

NO.	DATE	ISSUE
2	5/15/2013	PHASE 1 PERMIT ISSUE
1	3/28/2013	HPCA SET
		ISSUE

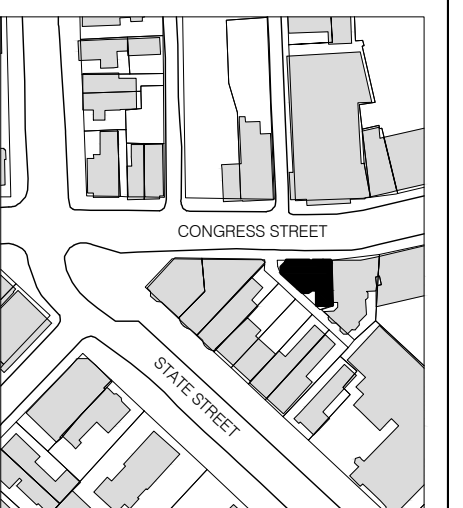

NTS  
NORTH



B-SCAN:

DWG. CONTENTS:  
**BASEMENT PLAN**

DATE: 1/4" = 1'-0"  
SCALE:  
DWG. BY:  
PROJECT NO.: 008

DWG. NO.: **A-100**

SHEET NO.:

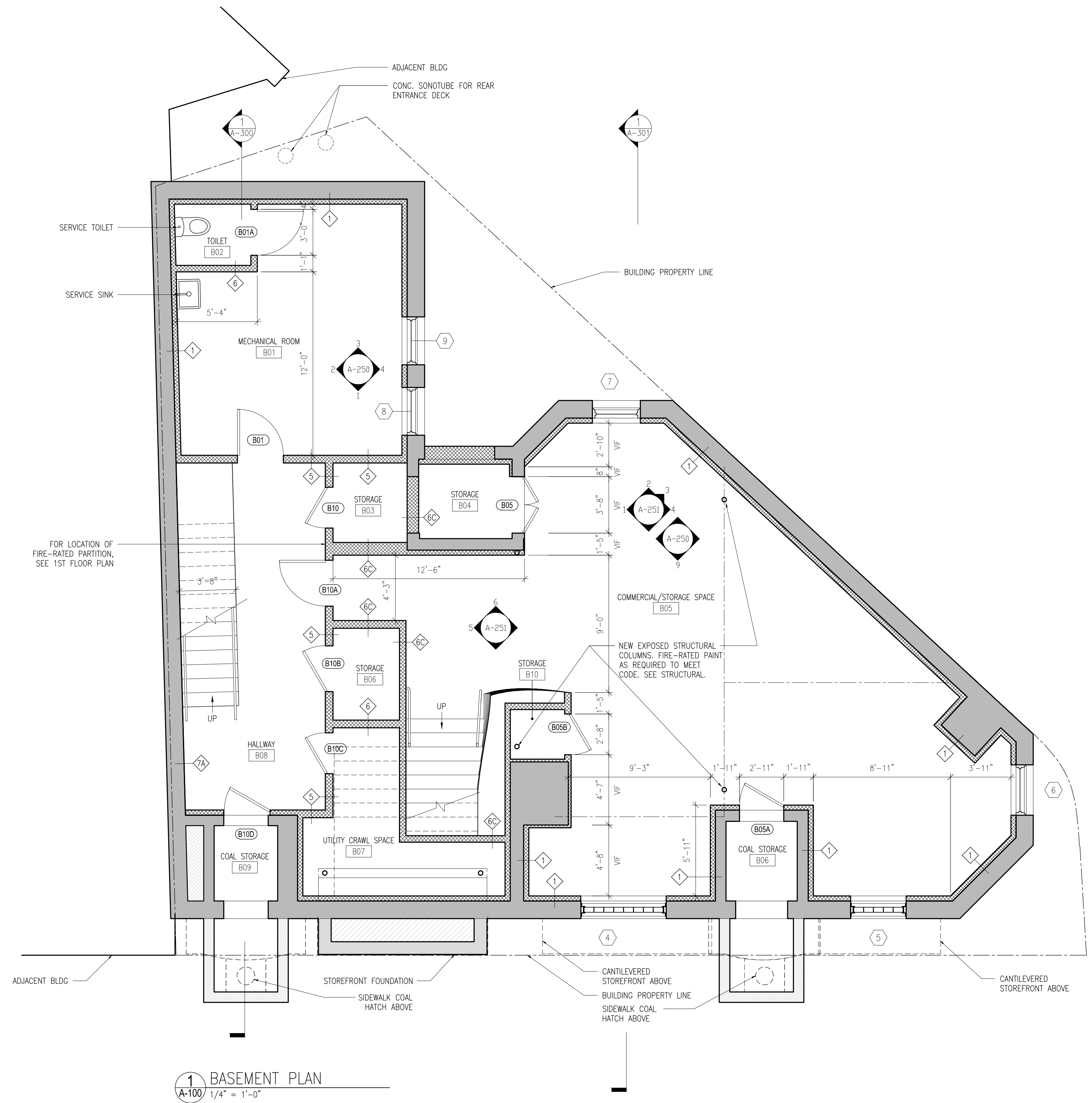

**1**  
A-100  
BASEMENT PLAN  
1/4" = 1'-0"

**LEGEND**

	EXISTING CONSTRUCTION TO REMAIN
	NEW CONSTRUCTION