

**660-662  
CONGRESS  
STREET**

PORTLAND, MAINE

ARCHITECT:  
**PRESENT ARCHITECTURE PLLC**

356 S 1ST ST, #32  
BROOKLYN, NEW YORK 11211  
T: (207) 449-8513

CONTRACTOR:  
**BAYHILL BUILDING & DESIGN**

P.O. BOX 178  
SOUTH FREEPORT, ME 04078  
T: (207) 865-9351

STRUCTURAL ENGINEER:  
**ENGINEERING DESIGN  
PROFESSIONALS**

P.O. BOX 575  
FREEPORT, ME 04032  
T: (207) 865-9505

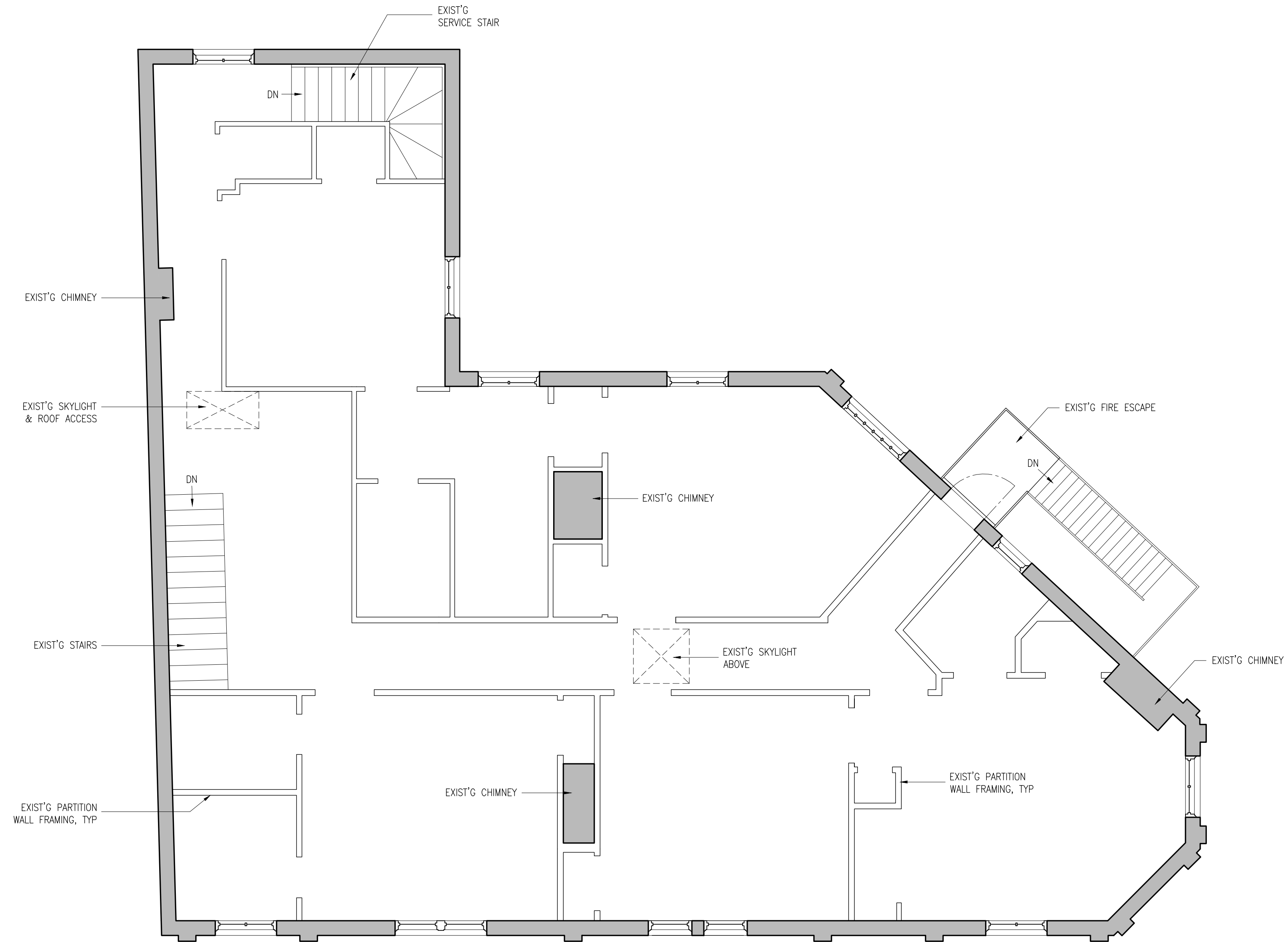

EXIST'G CHIMNEY

EXIST'G SKYLIGHT  
& ROOF ACCESS

EXIST'G STAIRS

EXIST'G PARTITION  
WALL FRAMING, TYP

EXIST'G SERVICE STAIR

DN

EXIST'G CHIMNEY

EXIST'G SKYLIGHT  
ABOVE

EXIST'G FIRE ESCAPE

DN

EXIST'G CHIMNEY

EXIST'G CHIMNEY

EXIST'G PARTITION  
WALL FRAMING, TYP

**1** 3RD FLOOR EXISTING PLAN  
A-053 1/4" = 1'-0"

LEGEND	
	EXISTING CONSTRUCTION TO REMAIN
	EXISTING EXPOSED STUD WALLS

NO.	DATE	ISSUE
2	5/15/2013	PHASE 1 PERMIT ISSUE
1	3/28/2013	HPCA SET

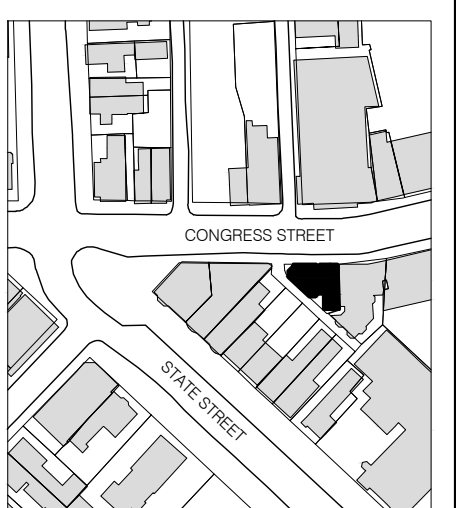

NTS  
NORTH



B-SCAN:

DWG. CONTENTS:  
**EXISTING 3RD FLOOR  
PLAN**

DATE:  
SCALE: 1/4" = 1'-0"  
DWG. BY:  
PROJECT NO.: 008

DWG. NO.: **A-053**

SHEET NO.: