

**660-662
CONGRESS
STREET**

PORTLAND, MAINE

ARCHITECT:
PRESENT ARCHITECTURE PLLC
356 S 1ST ST, #32
BROOKLYN, NEW YORK 11211
T: (207) 449-8513

CONTRACTOR:
BAYHILL BUILDING & DESIGN
P.O. BOX 178
SOUTH FREEPORT, ME 04078
T: (207) 865-9351

STRUCTURAL ENGINEER:
**ENGINEERING DESIGN
PROFESSIONALS**
P.O. BOX 575
FREEPORT, ME 04032
T: (207) 865-9505

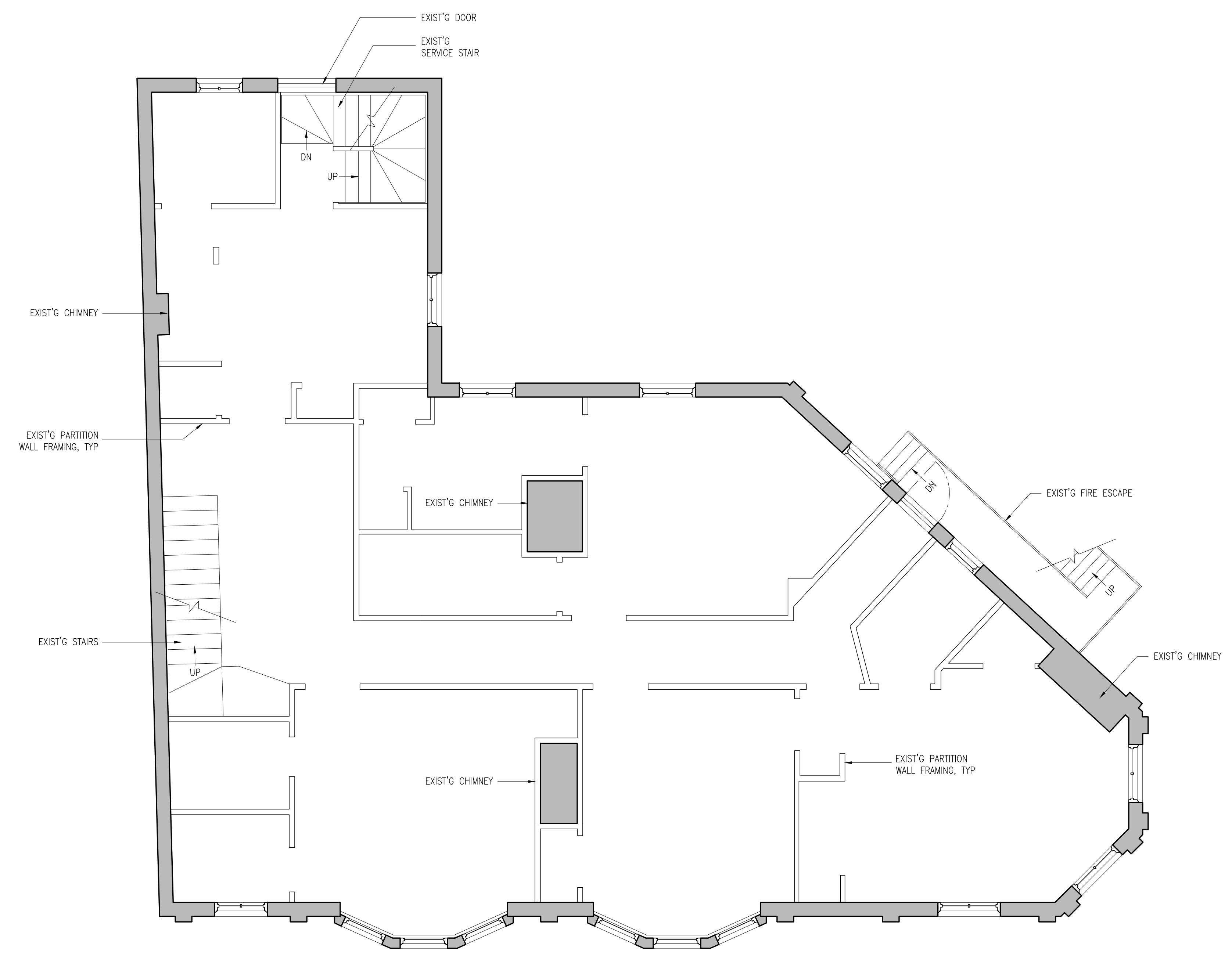

1 2ND FLOOR EXISTING PLAN
A-052 1/4" = 1'-0"

LEGEND	
	EXISTING CONSTRUCTION TO REMAIN
	EXISTING EXPOSED STUD WALLS

NO.	DATE	ISSUE
2	5/15/2013	PHASE 1 PERMIT ISSUE
1	3/28/2013	HPCA SET

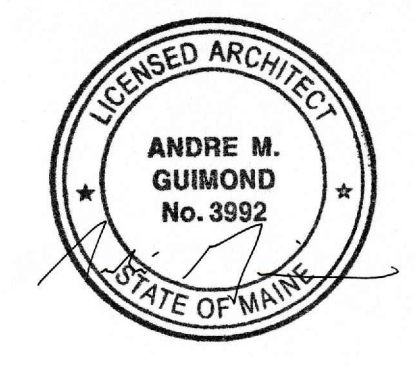
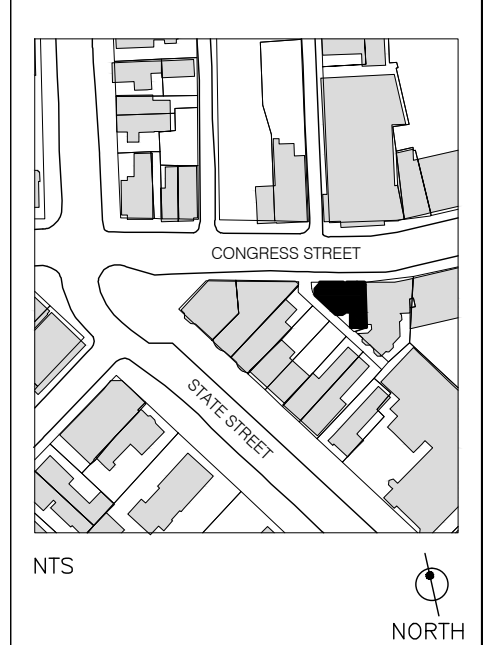

B-SCAN:

DWG. CONTENTS:
EXISTING 2ND FLOOR PLAN

DATE: SCALE: 1/4" = 1'-0"
DWG. BY:
PROJECT NO.: 008

DWG. NO.: **A-052**
SHEET NO.: