

**660-662
CONGRESS
STREET**

PORTLAND, MAINE

ARCHITECT:
PRESENT ARCHITECTURE PLLC
66 WEST BROADWAY, SUITE 306
NEW YORK, NY, 10007
T: (207) 449-9513

CONTRACTOR:
BAYHILL BUILDING & DESIGN
P.O. BOX 178
SOUTH FREEPORT, ME 04078
T: (207) 865-9351

STRUCTURAL ENGINEER:
**ENGINEERING DESIGN
PROFESSIONALS**

P.O. BOX 575
FREEPORT, ME 04032
T: (207) 865-9505

OWNER:
A.K. LONGFELLOW LLC

660 CONGRESS STREET
PORTLAND, ME 04101

NO.	DATE	ISSUE
4	7/18/2014	PHASE 2 PERMIT ISSUE
3	1/15/2014	FIRE MARSHAL ISSUE
2	5/15/2013	PHASE 1 PERMIT ISSUE
1	3/28/2013	HPCA SET

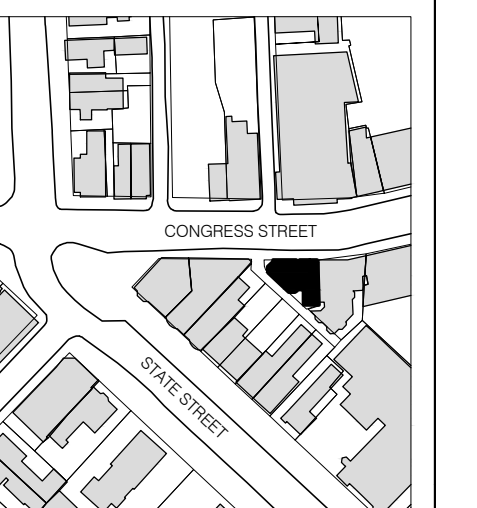

B-SCAN:

DWG. CONTENTS:

STAIR DETAILS

DATE: September 5, 2014
SCALE: AS NOTED
DWG. BY:
PROJECT NO.: 008

DWG. NO.: **A-560**

SHEET NO.:

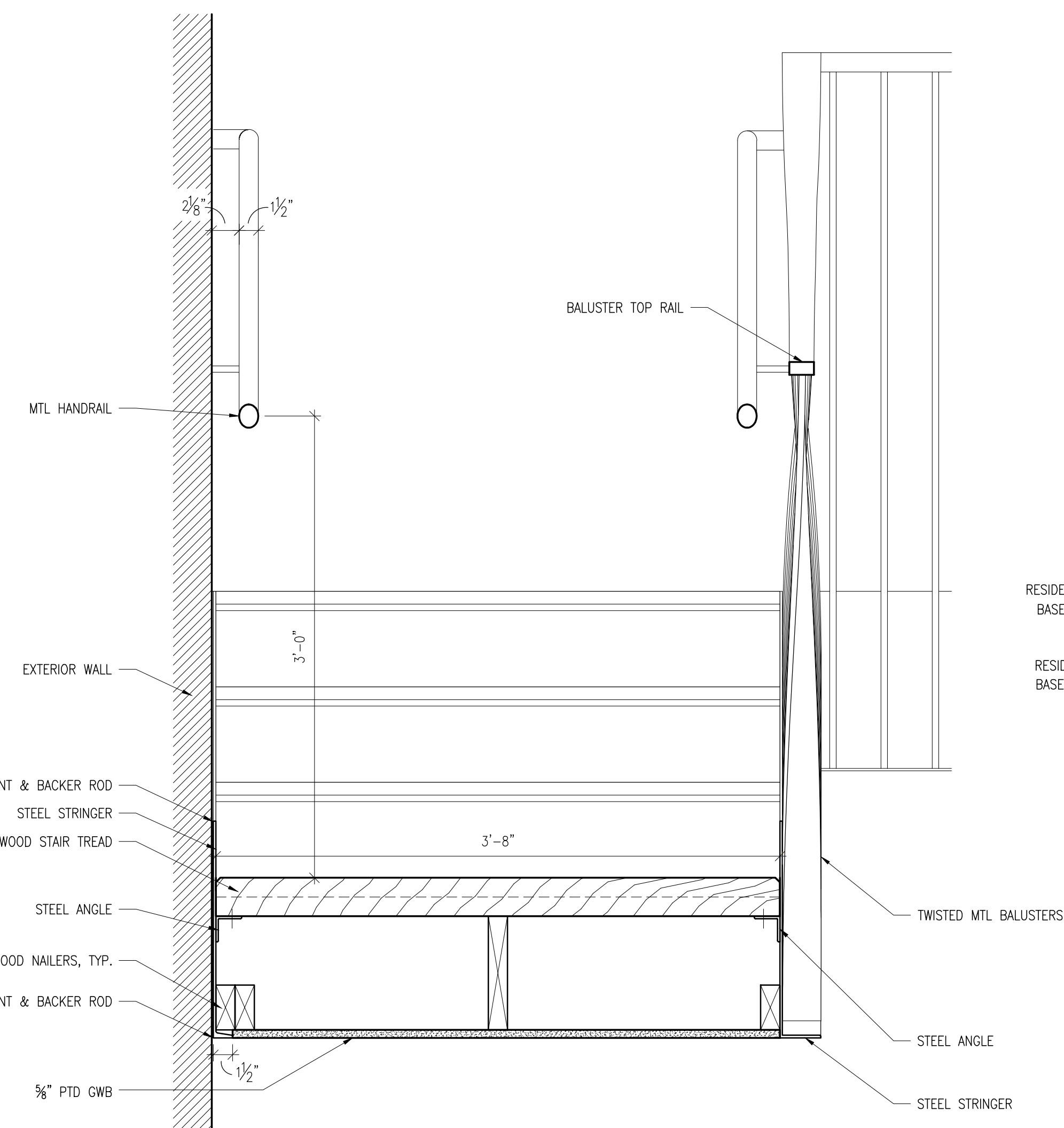

1 TYPICAL STAIR SECTION DETAIL
A-560 1 1/2" = 1'-0"

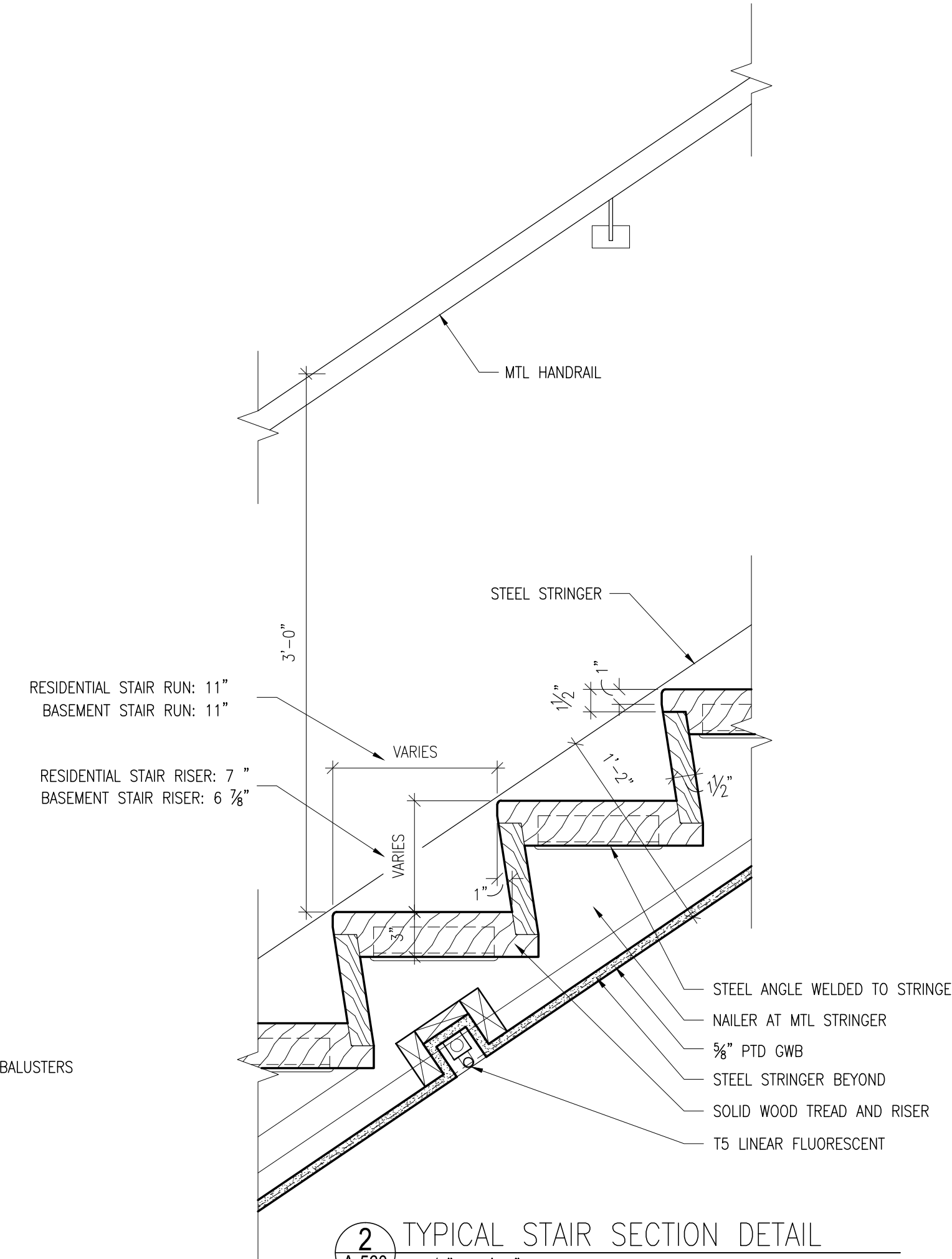

2 TYPICAL STAIR SECTION DETAIL
A-560 1 1/2" = 1'-0"

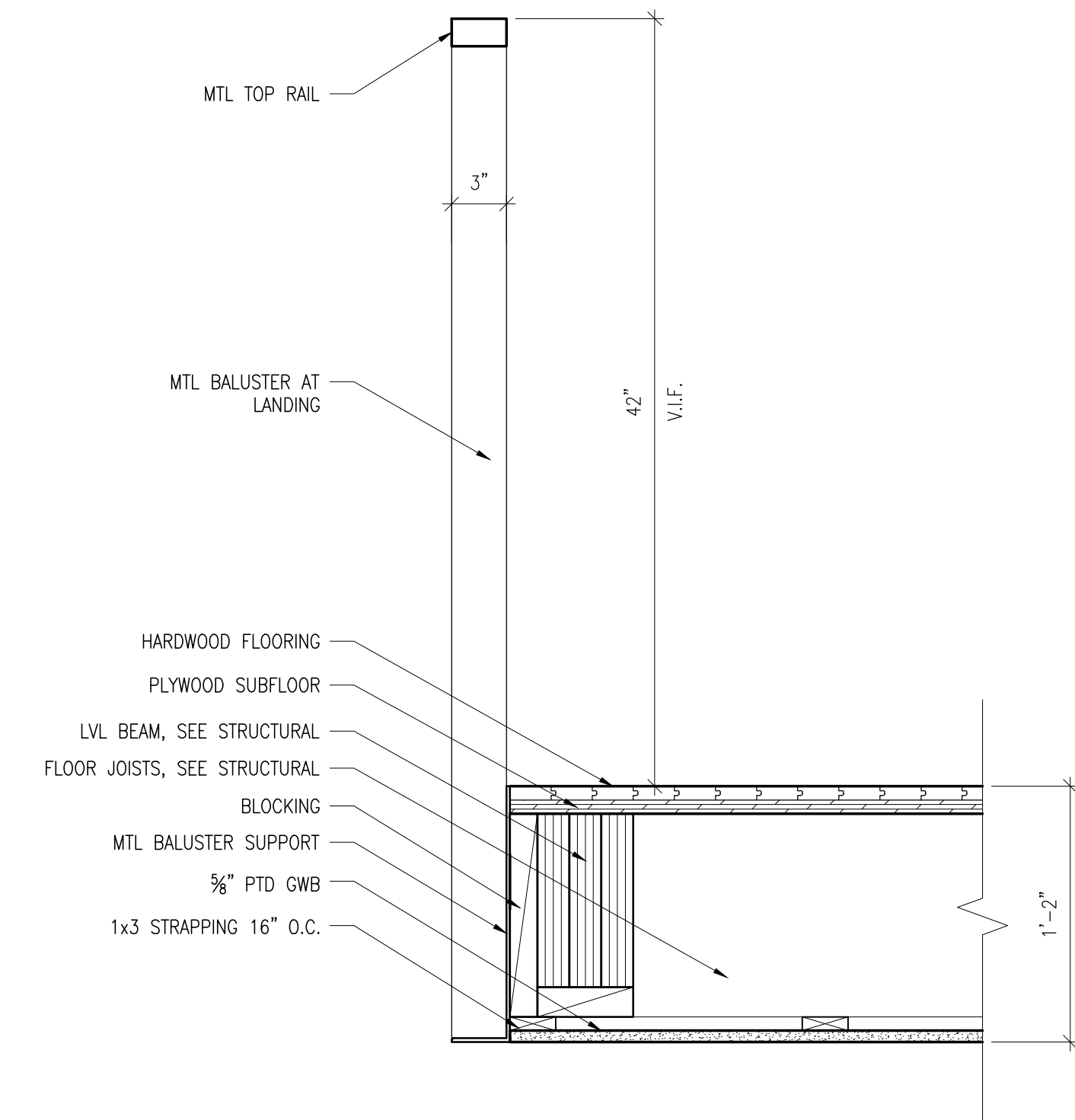

3 TYPICAL STAIR LANDING SECTION DETAIL
A-560 1 1/2" = 1'-0"

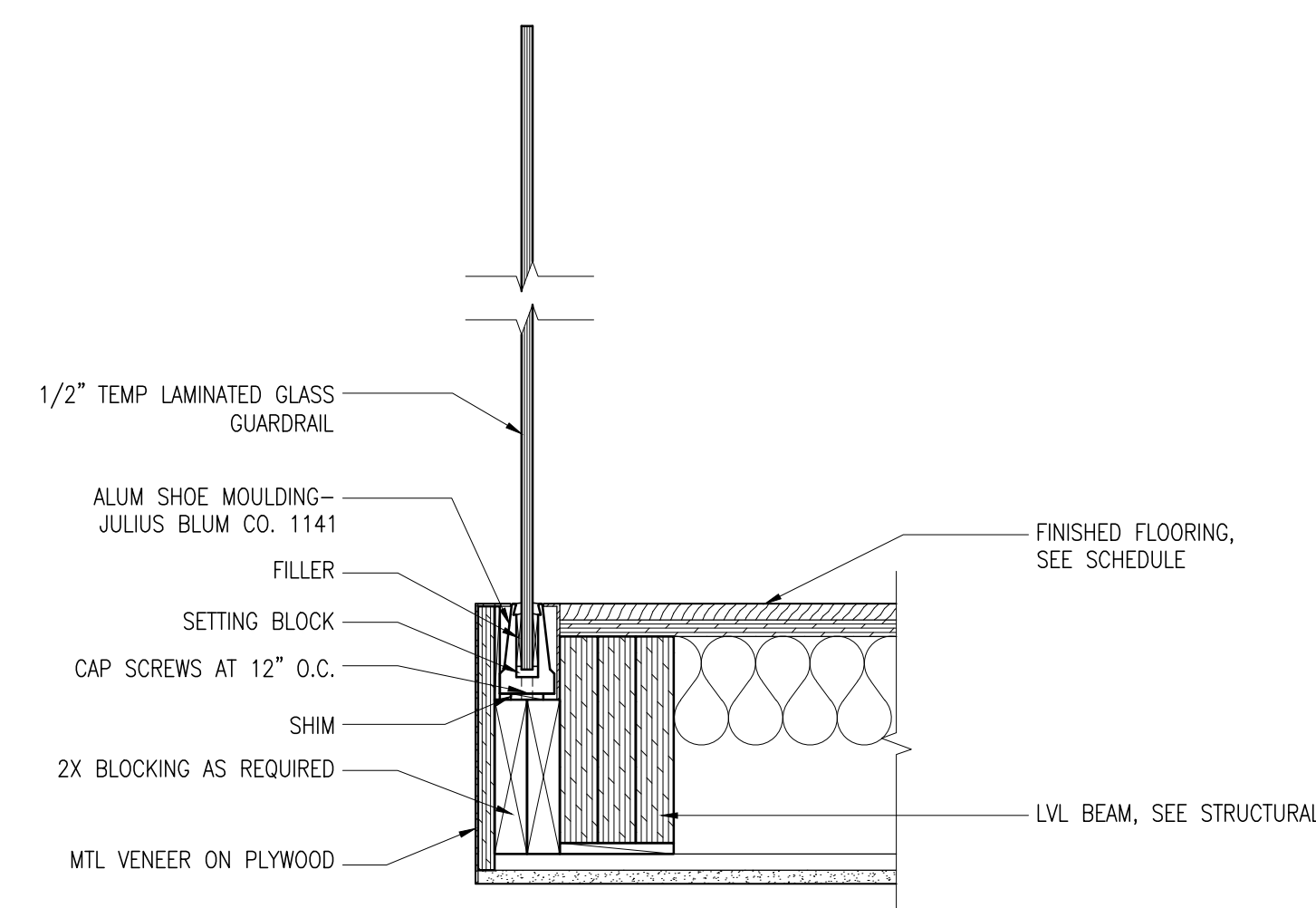

4 GUARD RAIL SECTION DTL AT 1ST FLOOR SOFFIT
A-560 1 1/2" = 1'-0"

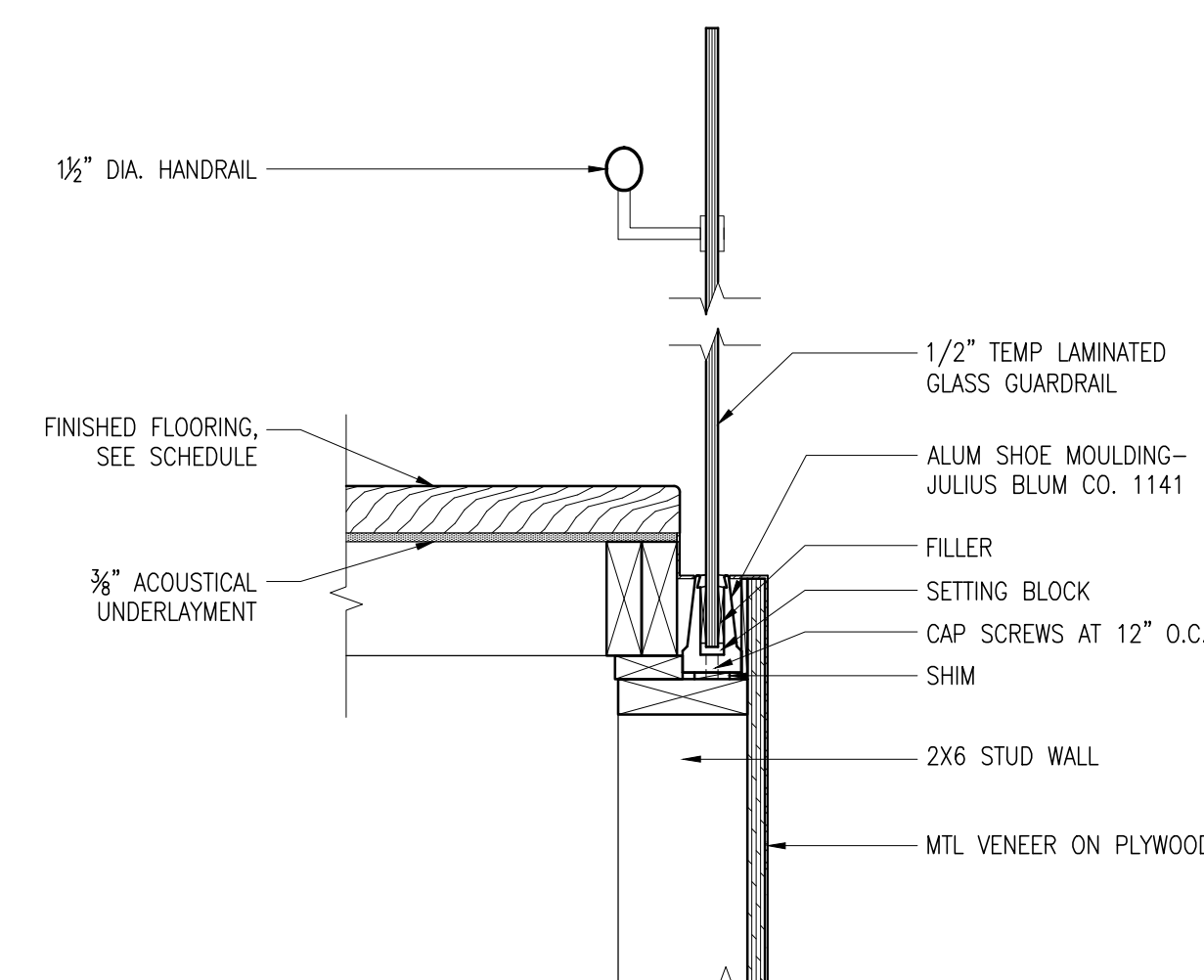

5 GUARD RAIL SECTION DTL AT STAIR
A-560 1 1/2" = 1'-0"