

1 FIRST FLOOR RESTROOM ENLARGED PLAN
A-401 1/2" = 1'-0"

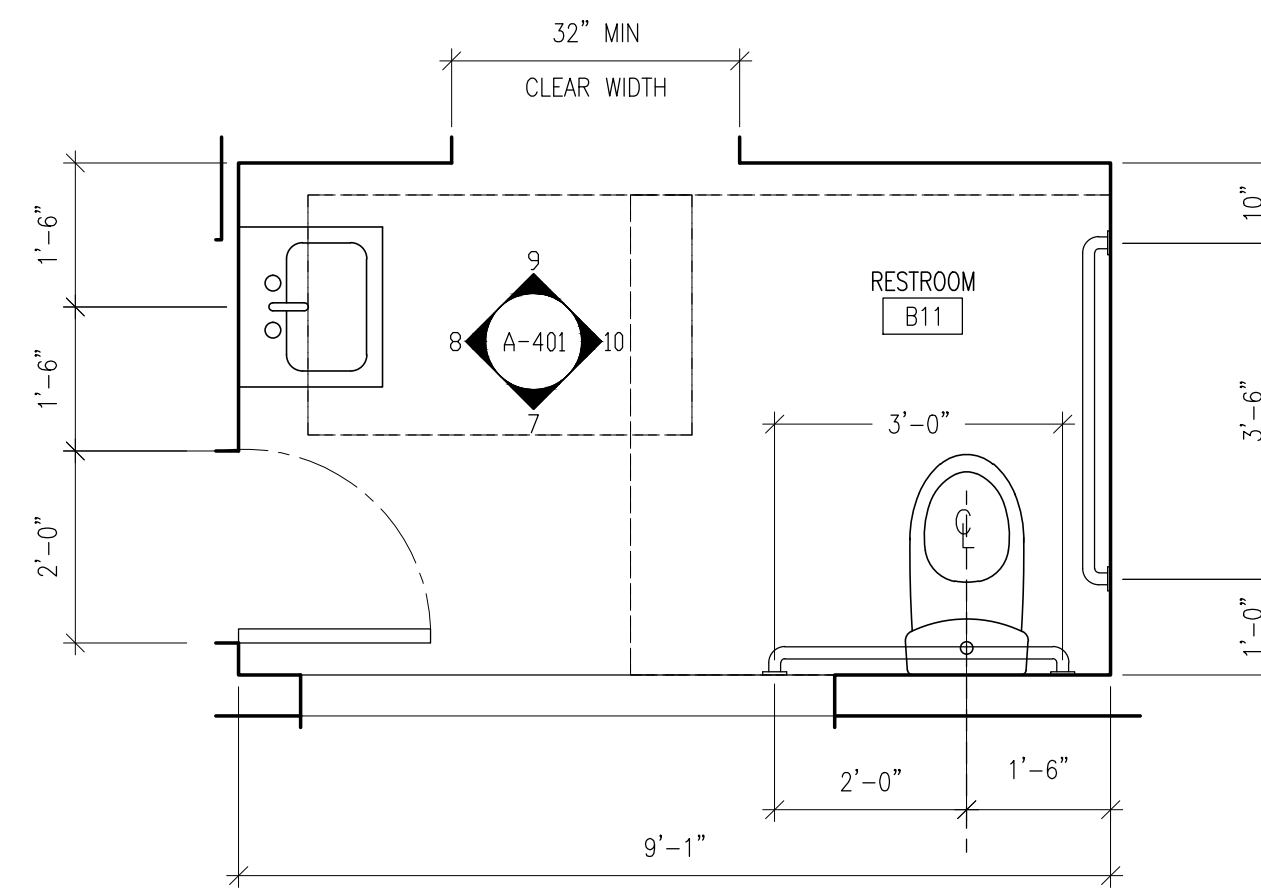

2 BASEMENT RESTROOM ENLARGED PLAN
A-401 1/2" = 1'-0"

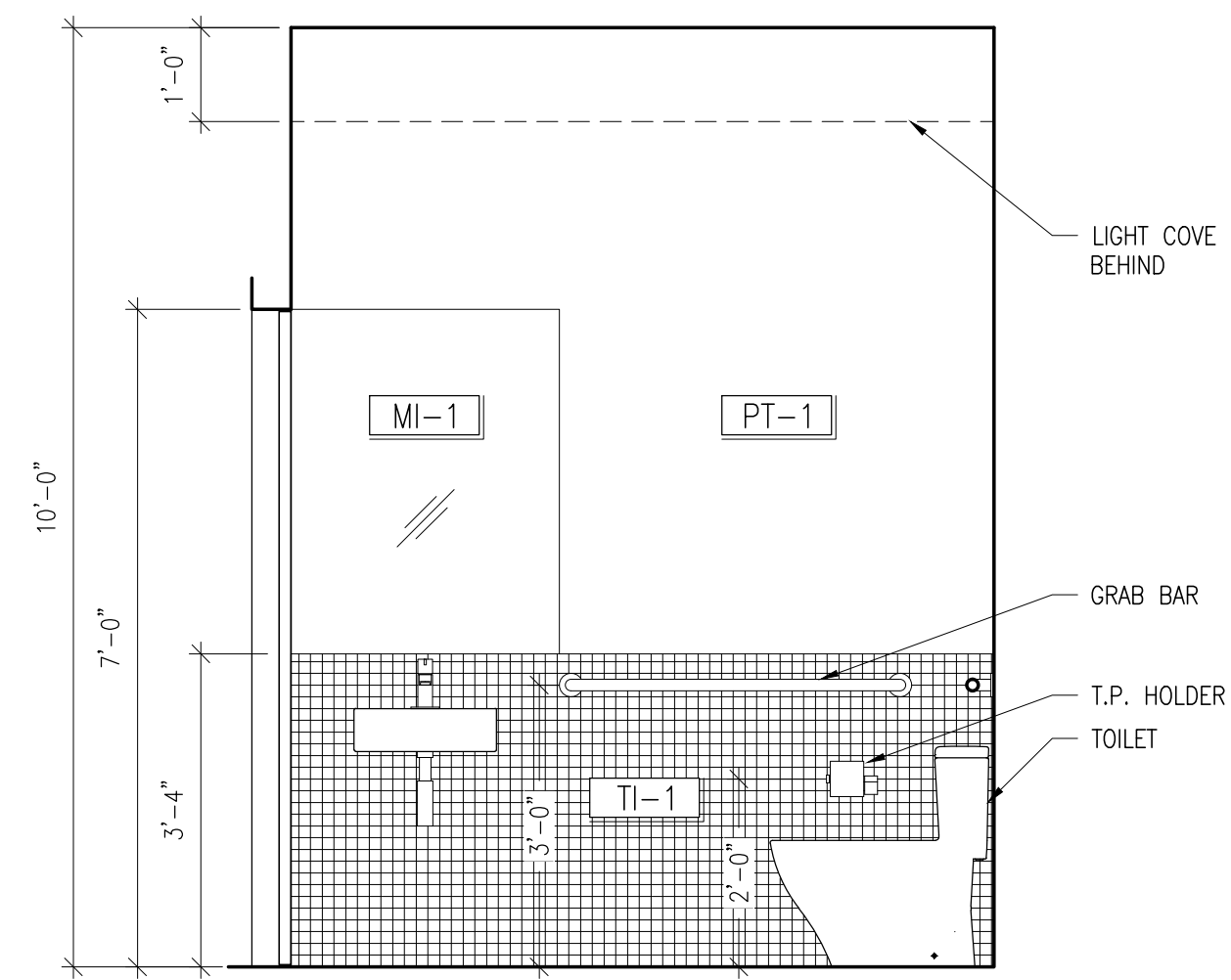

3 SOUTH ELEV-ROOM NO. 102
A-401 1/2" = 1'-0" 1ST FLOOR RESTROOM

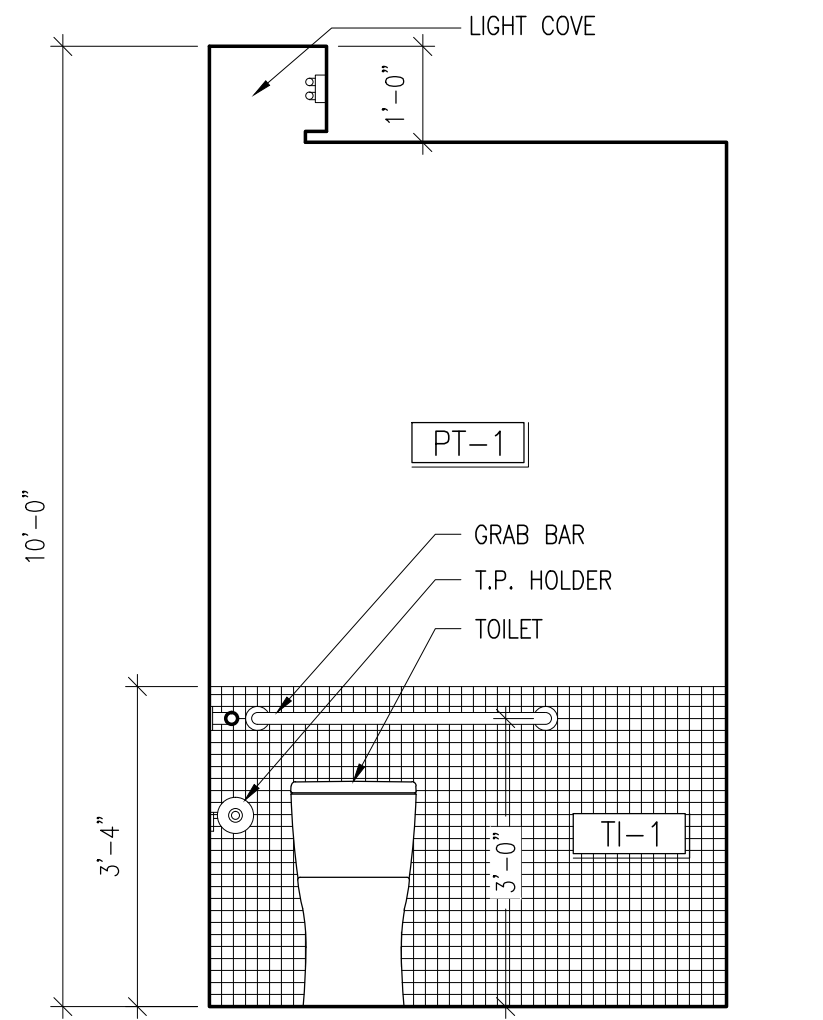

4 EAST ELEV-ROOM NO. 102
A-401 1/2" = 1'-0" 1ST FLOOR RESTROOM

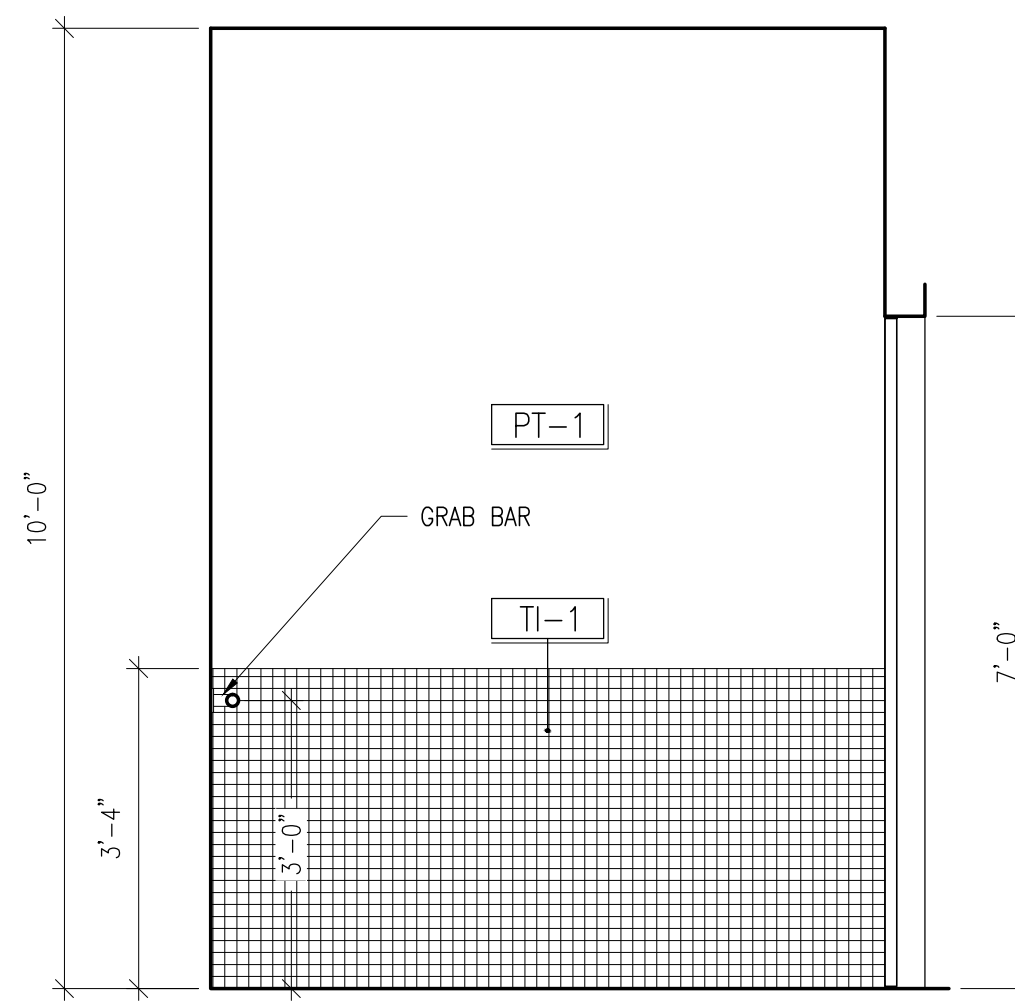

5 NORTH ELEV-ROOM NO. 102
A-401 1/2" = 1'-0" 1ST FLOOR RESTROOM

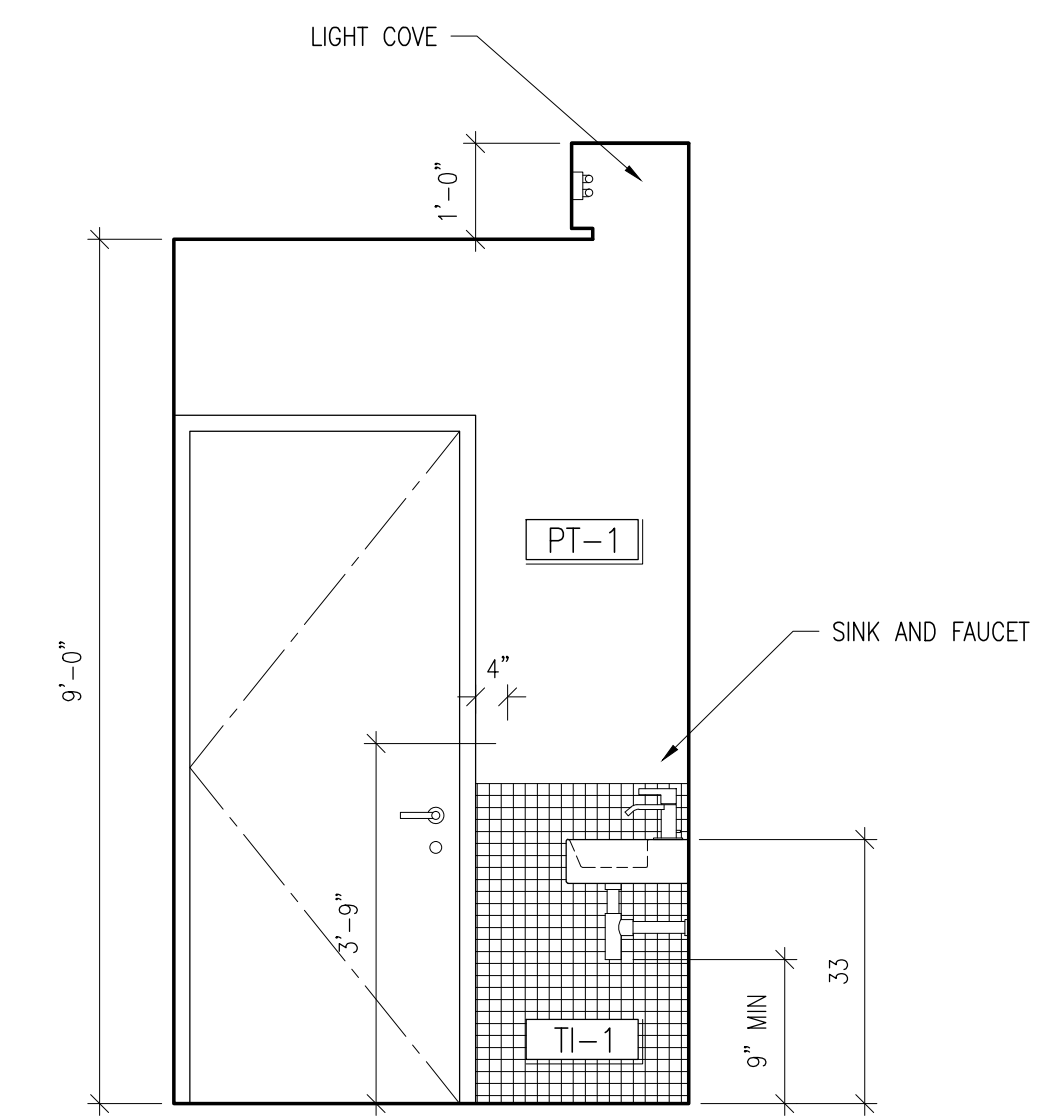

6 WEST ELEV-ROOM NO. 102
A-401 1/2" = 1'-0" 1ST FLOOR RESTROOM

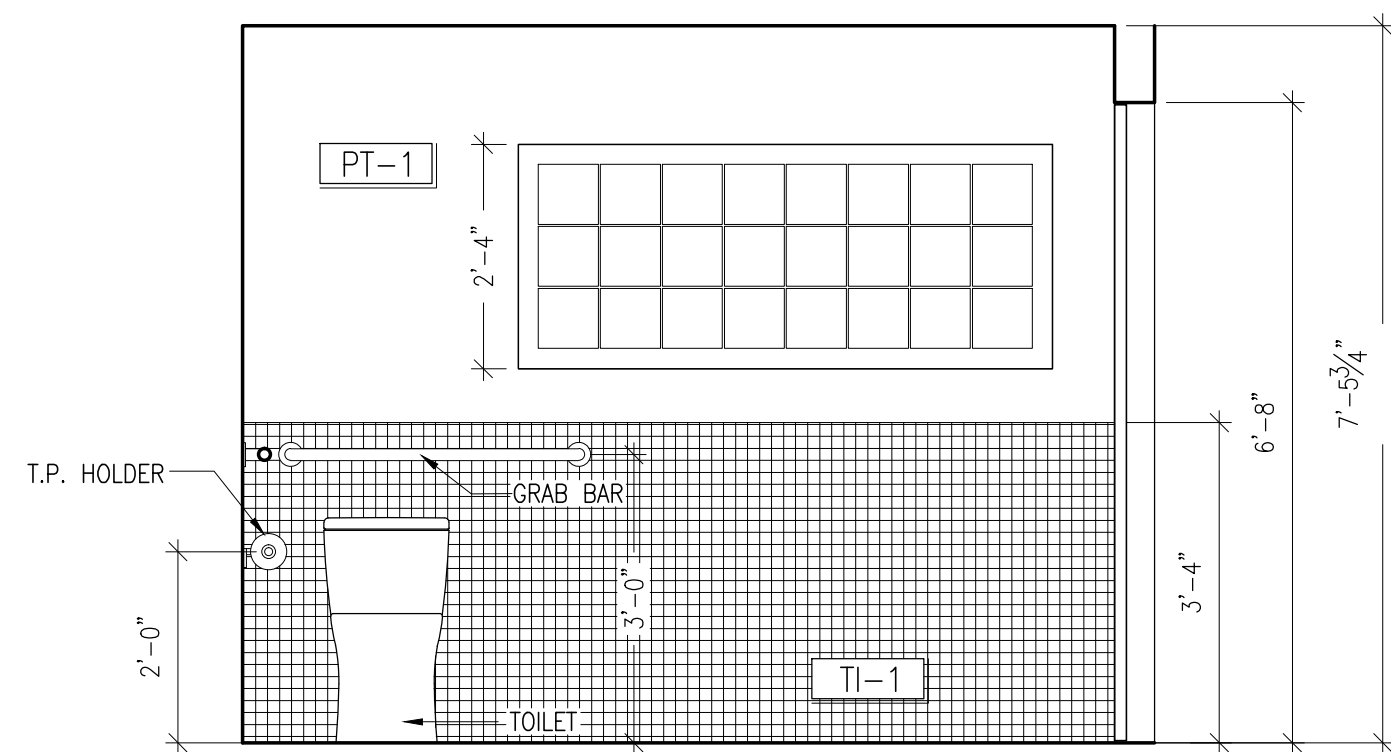

7 SOUTH ELEV-ROOM NO. B11
A-401 1/2" = 1'-0" BASEMENT RESTROOM

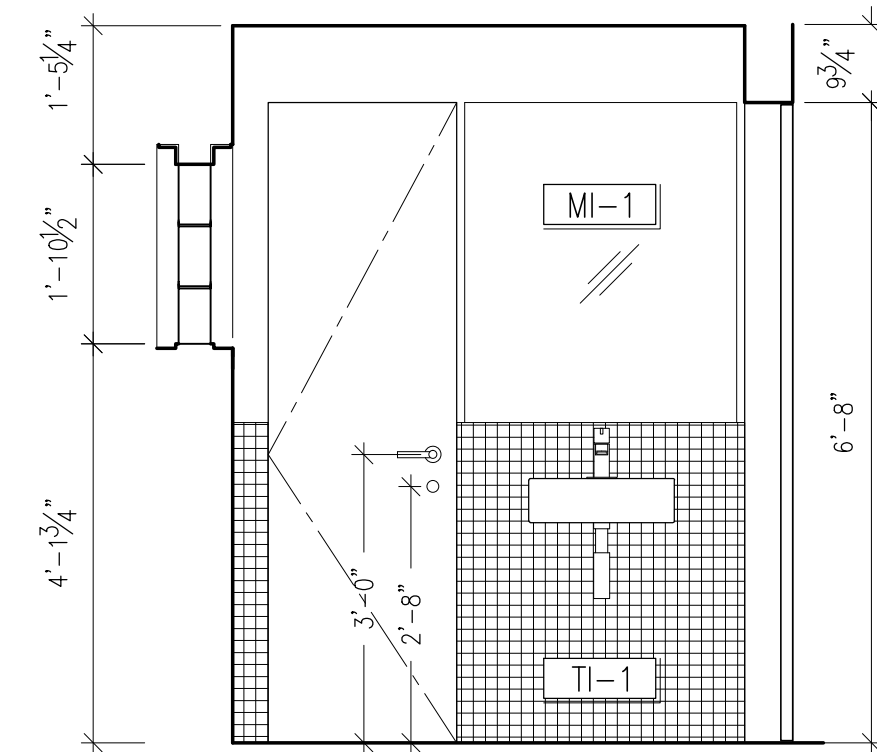

8 EAST ELEV-ROOM NO. B11
A-401 1/2" = 1'-0" BASEMENT RESTROOM

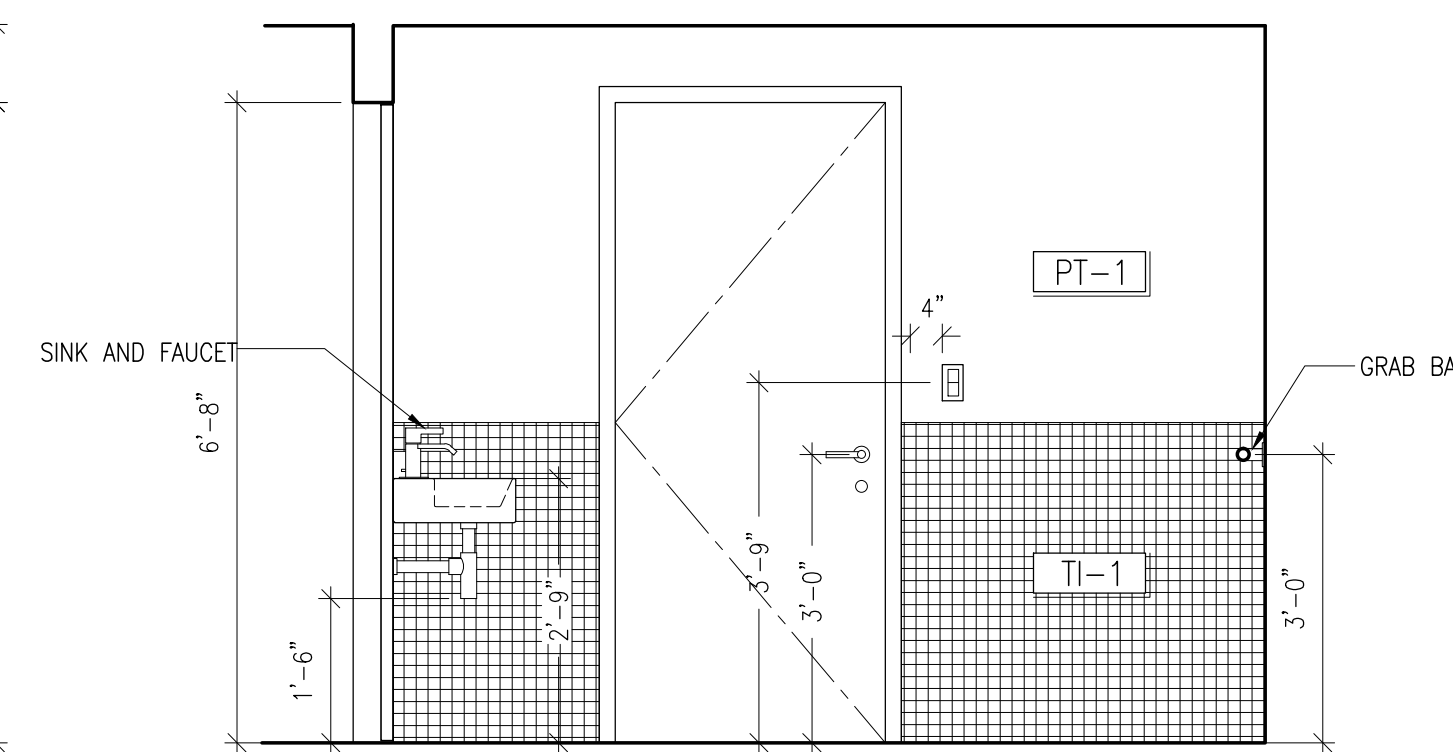

9 NORTH ELEV-ROOM NO. B11
A-401 1/2" = 1'-0" BASEMENT RESTROOM

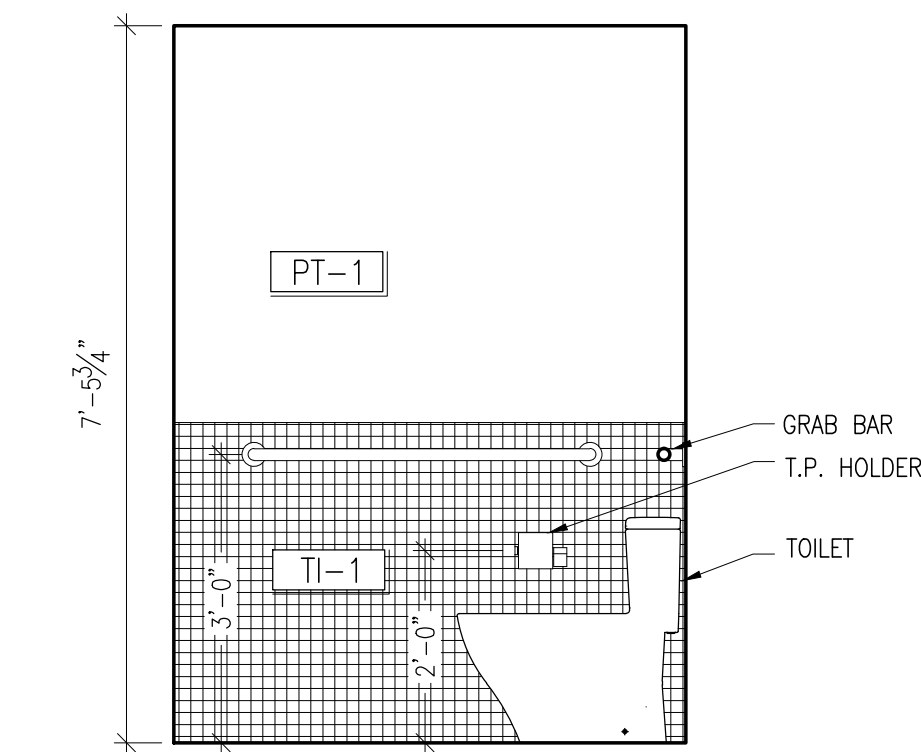

10 WEST ELEV-ROOM NO. B11
A-401 1/2" = 1'-0" BASEMENT RESTROOM

**660-662
CONGRESS
STREET**

PORTLAND, MAINE

ARCHITECT:
PRESENT ARCHITECTURE PLLC
66 WEST BROADWAY, SUITE 306
NEW YORK, NY, 10007
T: (207) 449-8513

CONTRACTOR:
BAYHILL BUILDING & DESIGN

P.O. BOX 178
SOUTH FREEPORT, ME 04078
T: (207) 865-9351

STRUCTURAL ENGINEER:
**ENGINEERING DESIGN
PROFESSIONALS**

P.O. BOX 575
FREEPORT, ME 04032
T: (207) 865-9505

OWNER:
A.K. LONGFELLOW LLC

660 CONGRESS STREET
PORTLAND, ME 04101

NO.	DATE	ISSUE
4	9/18/2014	PERMISE PERMIT ISSUE
3	1/15/2014	FIRE MARSHAL ISSUE
2	5/15/2013	PHASE 1 PERMIT ISSUE
1	3/28/2013	HPCA SET

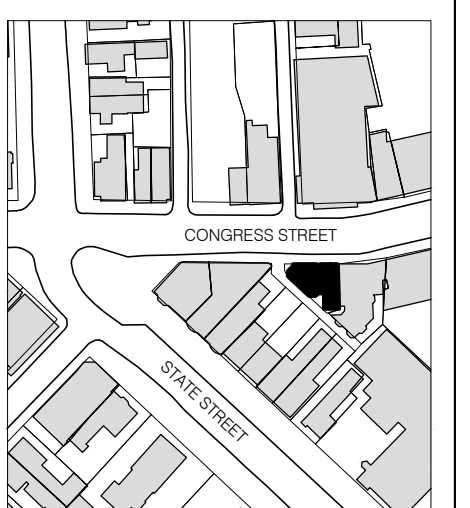

B-SCAN:

DWG. CONTENTS:
**RESTROOM ELEVATIONS &
ENLARGED PLAN**

DATE: September 5, 2014
SCALE: 1/4" = 1'-0"
DWG. BY:
PROJECT NO.: 008

DWG. NO.: **A-401**

SHEET NO.: