

**City of Portland, Maine - Building or Use Permit Application**

389 Congress Street, 04101 Tel: (207) 874-8703, Fax: (207) 874-8716

Permit No: 04-0392	Issue Date:	CBL: 044 I009001
-----------------------	-------------	---------------------

Location of Construction: 62 Gray St	Owner Name: Harkins Timothy Iii &	Owner Address: 395 Old Stage Rd	Phone:
Business Name:	Contractor Name: Avery Services, Inc.	Contractor Address: 7 Thomas Drive Westbrook	Phone: 2077728687
Lessee/Buyer's Name	Phone:	Permit Type: HVAC	Zone:

Past Use: Single Family	Proposed Use: Single Family / add a direct vent Carrier 58 Mya heater in the basement.	Permit Fee: \$66.00	Cost of Work: \$4,548.00	CEO District: 2
		FIRE DEPT: <input type="checkbox"/> Approved <input checked="" type="checkbox"/> Denied <i>N/A</i>	INSPECTION: Use Group: <i>R/U</i> Type: <i>Heating</i>	

Proposed Project Description:  
add a direct vent Carrier 58 Mya heater in the basement.

Signature: \_\_\_\_\_ Signature: \_\_\_\_\_

PEDESTRIAN ACTIVITIES DISTRICT (P.A.D.)  
Action:  Approved  Approved w/Conditions  Denied  
Signature: \_\_\_\_\_ Date: \_\_\_\_\_

Permit Taken By: Idobson	Date Applied For: 04/09/2004	<b>Zoning Approval</b>
-----------------------------	---------------------------------	------------------------

<ol style="list-style-type: none"> <li>This permit application does not preclude the Applicant(s) from meeting applicable State and Federal Rules.</li> <li>Building permits do not include plumbing, septic or electrical work.</li> <li>Building permits are void if work is not started within six (6) months of the date of issuance. False information may invalidate a building permit and stop all work..</li> </ol>	<b>Special Zone or Reviews</b> <input type="checkbox"/> Shoreland <input type="checkbox"/> Wetland <input checked="" type="checkbox"/> Flood Zone <input type="checkbox"/> Subdivision <input type="checkbox"/> Site Plan Maj <input type="checkbox"/> Minor <input type="checkbox"/> MM <input type="checkbox"/> Date: _____	<b>Zoning Appeal</b> <input type="checkbox"/> Variance <input checked="" type="checkbox"/> Miscellaneous <input type="checkbox"/> Conditional Use <input type="checkbox"/> Interpretation <input type="checkbox"/> Approved <input type="checkbox"/> Denied Date: _____	<b>Historic Preservation</b> <input type="checkbox"/> Not in District or Landmark <input checked="" type="checkbox"/> Does Not Require Review <i>Interior</i> <input type="checkbox"/> Requires Review <input type="checkbox"/> Approved <input type="checkbox"/> Approved w/Conditions <input type="checkbox"/> Denied Date: _____
---	--	--	---

**CERTIFICATION**

I hereby certify that I am the owner of record of the named property, or that the proposed work is authorized by the owner of record and that I have been authorized by the owner to make this application as his authorized agent and I agree to conform to all applicable laws of this jurisdiction. In addition, if a permit for work described in the application is issued, I certify that the code official's authorized representative shall have the authority to enter all areas covered by such permit at any reasonable hour to enforce the provision of the code(s) applicable to such permit.

\_\_\_\_\_  
SIGNATURE OF APPLICANT ADDRESS DATE PHONE

\_\_\_\_\_  
RESPONSIBLE PERSON IN CHARGE OF WORK, TITLE DATE PHONE

**City of Portland, Maine - Building or Use Permit**

389 Congress Street, 04101 Tel: (207) 874-8703, Fax: (207) 874-8716

<b>Permit No:</b> 04-0392	<b>Date Applied For:</b> 04/09/2004	<b>CBL:</b> 044 I009001
------------------------------	--	----------------------------

<b>Location of Construction:</b> 62 Gray St	<b>Owner Name:</b> Harkins Timothy Iii &	<b>Owner Address:</b> 395 Old Stage Rd	<b>Phone:</b>
<b>Business Name:</b>	<b>Contractor Name:</b> Avery Services, Inc.	<b>Contractor Address:</b> 7 Thomas Drive Westbrook	<b>Phone</b> (207) 772-8687
<b>Lessee/Buyer's Name</b>	<b>Phone:</b>	<b>Permit Type:</b> HVAC	

<b>Proposed Use:</b> Single Family / add a direct vent Carrier 58 Mya heater in the basement.	<b>Proposed Project Description:</b> add a direct vent Carrier 58 Mya heater in the basement.
--	--

<b>Dept:</b> Zoning	<b>Status:</b> Approved	<b>Reviewer:</b> Tammy Munson	<b>Approval Date:</b> 04/13/2004
<b>Note:</b>			<b>Ok to Issue:</b> <input checked="" type="checkbox"/>
<b>Dept:</b> Building	<b>Status:</b> Approved with Conditions	<b>Reviewer:</b> Tammy Munson	<b>Approval Date:</b> 04/13/2004
<b>Note:</b>			<b>Ok to Issue:</b> <input checked="" type="checkbox"/>
1) The installation must comply w/the State Gas Regulations.			



FILL IN AND SIGN WITH INK

# APPLICATION FOR PERMIT HEATING OR POWER EQUIPMENT

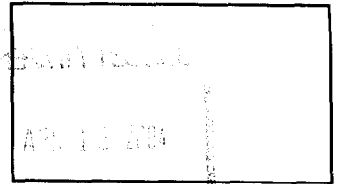

04817008

To the INSPECTOR OF BUILDINGS, PORTLAND, ME.

The undersigned hereby applies for a permit to install the following heating, cooking or power equipment in accordance with the Laws of Maine, the Building Code of the City of Portland, and the following specifications:

Location / CBL 62 Gray St. Use of Building Apartment Date \_\_\_\_\_  
 Name and address of owner of appliance TIM HARKINS, 395 OLD STAGE RD ARROWSIC ME  
SITE 62 GRAY ST  
 Installer's name and address AVARY SERVICES, INC. 7 THOMAS DRIVE WESTBROOK,  
04092 Telephone 772 8687

### Location of appliance:

- Basement  Floor  
 Attic  Roof

### Type of Fuel:

- Gas  Oil  Solid

Appliance Name: CARRIER 58MVA

U.L. Approved  Yes  No

Will appliance be installed in accordance with the manufacture's installation instructions?  Yes  No

IF NO Explain: \_\_\_\_\_

### The Type of License of Installer:

- Master Plumber # \_\_\_\_\_  
 Solid Fuel # \_\_\_\_\_  
 Oil # \_\_\_\_\_  
 Gas # FNT 1431 (Doug Avey)  
 Other \_\_\_\_\_

### Type of Chimney:

- Masonry Lined  
 Factory built N/A  
 Metal  
 Factory Built U.L. Listing # N/A  
 Direct Vent  
 Type PVC UL# \_\_\_\_\_

### Type of Fuel Tank

- Oil  
 Gas - Northern Utilities (nat Gas)

Size of Tank N/A

Number of Tanks 0

Distance from Tank to Center of Flame

Cost of Work: \$ 4548

Permit Fee: \$ 66.00

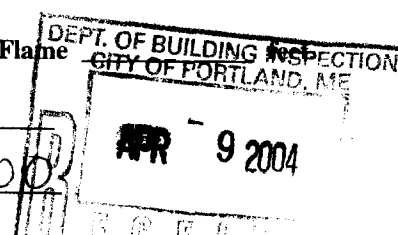

### Approved

Fire: \_\_\_\_\_  
 Ele.: \_\_\_\_\_  
 Bldg.: \_\_\_\_\_

### Approved with Conditions

- See attached letter or requirement

Inspector's Signature

Date Approved

Signature of Installer

# Clearance to combustibles

## INSTALLATION

This forced air furnace is equipped for use with natural gas at altitudes 0 - 10,000 ft (0 - 3,050m), except 140 size Furnaces are only approved for altitudes 0 - 7,000 ft. (0 - 2,135m). An accessory kit, supplied by the manufacturer, shall be used to convert to propane gas use or may be required for some natural gas applications. This furnace is for indoor installation in a building constructed on site. This furnace may be installed in a manufactured (mobile) home when stated on rating plate and using factory authorized kit.

This furnace may be installed on combustible flooring in alcove or closet at minimum clearance from combustible material. This appliance requires a special venting system. Refer to the installation instructions for parts list and method of installation. This furnace is for use with schedule-40 PVC, PVC-DWV, CPVC, or ABS-DWV pipe, and must not be vented in common with other gas-fired appliances. Construction through which vent/air intake pipes may be installed is maximum 24 inches (600 mm), minimum 3/4 inches (19 mm) thickness (including roofing materials).

Cette fournaise à air pulsé est équipée pour utilisation avec gaz naturel et altitudes comprises entre 0 - 3,050m (0-10,000 pi), excepté quelques fournaises de 140 taille sont pour altitudes comprises entre 0 - 2,135m (0 - 7,000 pi).

Utiliser une trousse de conversion, fournie par le fabricant, pour passer au gaz propane ou pour certaines installations au gaz naturel. Cette fournaise à air pulsé est pour installation à l'intérieur dans un bâtiment construit sur place. Cette fournaise à air pulsé peut être installée dans une maison préfabriquée (maison mobile) si prescrit par la plaque signalétique et si l'on utilise une trousse spécifiée par le fabricant.

Cette fournaise peut être installée sur un plancher combustible dans un enfoncement ou un placard en observant les dégagements minimums avec les matériaux combustibles. Cet appareil nécessite un système d'évacuation spécial. La méthode d'installation et la liste des pièces nécessaires figurent dans les instructions d'installation. Cette fournaise doit s'utiliser avec la tuyauterie des nomenclatures 40 PVC, PVC-DWV, CPVC, ou ABS-DWV et elle ne peut pas être ventilée conjointement avec d'autres appareils à gaz. Epaisseur de la construction au travers de laquelle il est possible de faire passer les tuyaux d'aération (admission/évacuation): 24 po (600 mm) maximum, 3/4 po (19 mm) minimum (y compris la toiture).

For upflow and downflow applications, furnace must be installed level, or pitched within 1/2" of level. For a horizontal application, the furnace must be pitched minimum 1/4" to maximum of 1/2" forward for proper drainage. See Installation Manual for IMPORTANT unit support details on horizontal applications.

Pour des applications de flux ascendant et descendant, la fournaise doit être installée de niveau ou inclinée à pas plus de 1/2" du niveau. Pour une application horizontale, la fournaise doit être inclinée entre minimum 1/4" et maximum 1/2" du niveau pour le drainage approprié. En cas d'installation en position horizontale, consulter les renseignements IMPORTANTS sur le support dans le manuel d'installation.

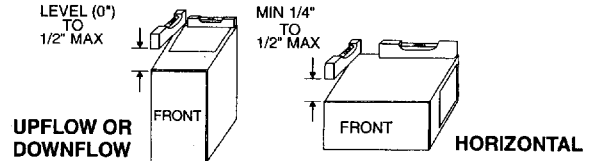

### MINIMUM INCHES CLEARANCE TO COMBUSTIBLE CONSTRUCTION

#### ALL POSITIONS:

- \* Minimum front clearance for service 30 inches (762mm).
- †† 140 size furnaces require 1 inch back clearance to combustible materials.

#### DOWNFLOW POSITIONS:

- † For installation on combustible floors only when installed on special base No. KGASB0201ALL, Coil Assembly, Part No. CD5 or CK5, or Coil Casing, Part No. KCAKC.

#### HORIZONTAL POSITIONS:

- Line contact is permissible only between lines formed by intersections of top and two sides of furnace jacket, and building joists, studs, or framing.
- Clearance shown is for air inlet and air outlet ends.
- § 120 and 140 size furnaces require 1 inch bottom clearance to combustible materials.

### DÉGAGEMENT MINIMUM EN POUCES AVEC ÉLÉMENTS DE CONSTRUCTION COMBUSTIBLES

#### POUR TOUS LES POSITIONS:

- \* Dégagement avant minimum de 762mm (30 po) pour l'entretien.
- †† Pour les fournaises de 140 taille, 1 po (25mm) dégagement des matériaux combustibles est requis au-arrière.

#### POUR LA POSITION COURANT DESCENDANT:

- † Pour l'installation sur le plancher combustible seulement quand on utilise la base spéciale, pièce n° KGASB0201ALL, l'ensemble serpentin, pièce n° CD5 ou CK5, ou le carter de serpentin, pièce n° KCAKC.

#### POUR LA POSITION HORIZONTALE:

- Le contact n'est permis qu'entre les lignes formées par les intersections du dessus et des deux côtés de la chemise de la fournaise, et des solives, des montants ou de la charpente du bâtiment.
- § La distance indiquée concerne l'extrémité du tuyau d'arrivée d'air et l'extrémité du tuyau de sortie d'air.
- Ø Pour les fournaises de 120 et 140 taille, 1 po (25mm) dégagement des matériaux combustibles est requis au-dessous.

This furnace is approved for UPFLOW, DOWNFLOW and HORIZONTAL installations.

Cette fournaise est approuvée pour l'installation HORIZONTALE et la circulation d'air VERS LE HAUT et VERS LE BAS.

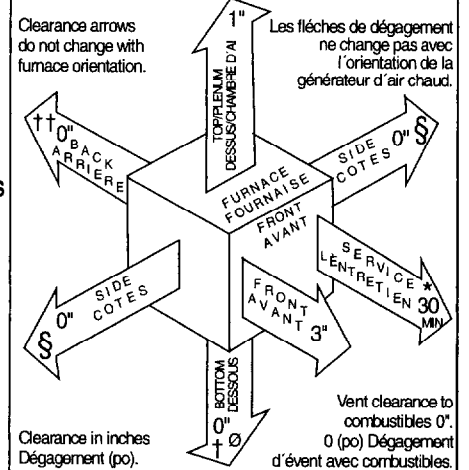

324999-201 REV. D (LIT TOP)

A02148

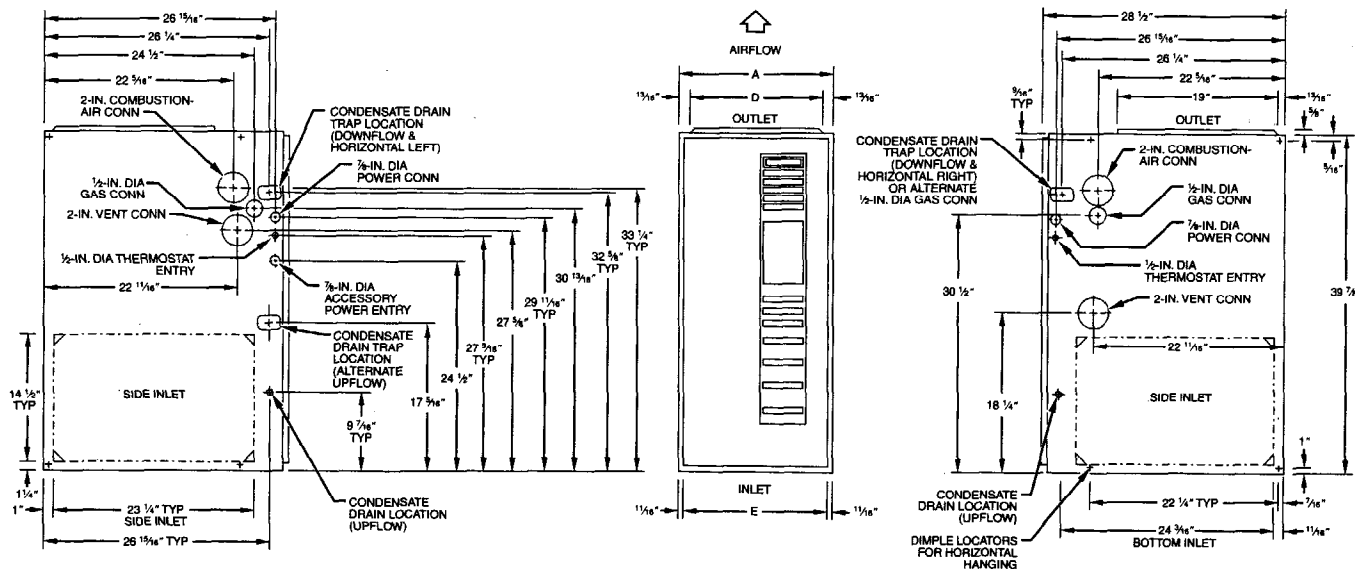

- NOTES:**
1. Minimum return-air openings at furnace, based on metal duct. If flex duct is used, see flex duct manufacturer's recommendations for equivalent diameters.
  2. Minimum return-air opening at furnace:
    - a. For 800 CFM—16-in. round or 14½ x 12-in. rectangle.
    - b. For 1200 CFM—20-in. round or 14½ x 19½-in. rectangle.
    - c. For 1600 CFM—22-in. round or 14½ x 23½-in. rectangle.
    - d. For airflow requirements above 1800 CFM, see Air Delivery table in Product Data literature for specific use of single side inlets. The use of both side inlets, a combination of 1 side and the bottom, or the bottom only will ensure adequate return air openings for airflow requirements above 1800 CFM at 0.5" W.C. ESP.

A02149

**DIMENSIONS (In.)**

UNIT SIZE	A	D	E
640-08	17-1/2	15-7/8	16
640-12	17-1/2	15-7/8	16
660-08	17-1/2	15-7/8	16
660-12	17-1/2	15-7/8	16
680-16	17-1/2	15-7/8	16
680-12	17-1/2	15-7/8	16
680-16	17-1/2	15-7/8	16
680-20	21	19-3/8	19-1/2
100-16	21	19-3/8	19-1/2
100-20	21	19-3/8	19-1/2
120-20	24-1/2	22-7/8	23
140-20	24-1/2	22-7/8	23

# Physical data



UNIT SIZE		040-08	040-12	060-08	060-12	060-16	080-12	080-16	080-20	100-16	100-20	120-20	140-20
OUTPUT CAPACITY BTUH* (ICS) (Shaded capacities are specified on rating plate)	Upflow	38,000	38,000	56,000	56,000	56,000	75,000	75,000	75,000	94,000	94,000	113,000	129,000
	Downflow	38,000	38,000	56,000	56,000	56,000	75,000	75,000	75,000	94,000	94,000	113,000	129,000
	Horizontal	38,000	38,000	56,000	56,000	56,000	74,000	75,000	75,000	93,000	93,000	112,000	128,000
INPUT BTUH†		40,000	40,000	60,000	60,000	60,000	80,000	80,000	80,000	100,000	100,000	120,000	138,000
SHIPPING WEIGHT (Lb)		174	175	180	182	183	198	205	214	229	232	261	261
CERTIFIED TEMP RISE RANGE (°F)		30—60	15—45	45—75	30—60	20—50	40—70	30—60	20—50	45—75	30—60	40—70	50—80
CERTIFIED EXT STATIC PRESSURE (In. wc)	Heating	0.10	0.10	0.12	0.12	0.12	0.15	0.15	0.15	0.20	0.20	0.20	0.20
	Cooling	0.50	0.50	0.50	0.50	0.50	0.50	0.50	0.50	0.50	0.50	0.50	0.50
AIRFLOW CFM‡	Heating	850	1125	885	1065	1320	1190	1285	1785	1315	1690	1720	1970
	Cooling	895	1215	900	1200	1545	1245	1525	1925	1570	1930	2000	1990
LIMIT CONTROL		SPST											
HEATING BLOWER CONTROL (Off Delay)		Selectable 90, 120, 150, or 180 Sec.											
BURNERS (Monoport)		2	2	3	3	3	4	4	4	5	5	6	6
GAS CONNECTION SIZE		1/2-in. NPT											
GAS VALVE (Redundant) Manufacturer		White-Rodgers											
Minimum Inlet Pressure (In. wc)		4.5 (Natural Gas)											
Maximum Inlet Pressure (In. wc)		13.6 (Natural Gas)											
IGNITION DEVICE		Hot Surface											

\* Capacity in accordance with U.S. Government DOE test procedures.

† Gas input ratings are certified for elevations to 2000 ft. For elevations above 2000 ft, reduce ratings 2% for each 1000 ft above sea level. In Canada, derate the unit 5% for elevations 2000 to 4500 ft above sea level.

‡ • Airflow shown is for bottom only return-air supply with factory supplied 1-in. washable filter(s).

• For air delivery above 1800 CFM, see Air Delivery table for other options.

• An airflow reduction of up to 7% may occur when using the factory-specified 4 5/16-inch wide, high efficiency media filter.

• For best furnace efficiency when using the 4 5/16-inch wide media filter, adjust the blower speed tap to near the mid-point of the rise range.

ICS—Isolated Combustion System;



# CITY OF PORTLAND, MAINE

## Department of Building Inspections

20

Received from \_\_\_\_\_

Location of Work \_\_\_\_\_

Cost of Construction \$ \_\_\_\_\_

Permit Fee \$ \_\_\_\_\_

Building (IL) \_\_\_\_ Plumbing (I5) \_\_\_\_ Electrical (I2) \_\_\_\_ Site Plan (U2) \_\_\_\_

Other \_\_\_\_\_

CBL: \_\_\_\_\_

Check #: \_\_\_\_\_ **Total Collected \$** \_\_\_\_\_

# THIS IS NOT A PERMIT

No work is to be started until PERMIT CARD is actually posted upon the premises. Acceptance of fee is no guarantee that permit will be granted. PRESERVE THIS RECEIPT. In case permit cannot be granted the amount of the fee will be refunded upon return of the receipt less \$10.00 or 10% whichever is greater.

WHITE - Applicant's Copy

YELLOW - Office Copy

PINK - Permit Copy