

CONSTRUCTION NOTES:
5 - CEILING FINISHES TO BE REMOVED AND REINSTALLED FOR THE PURPOSE OF INSULATION INSTALLATION
6 - FLOOR SYSTEM TO BE INSULATED FROM BELOW

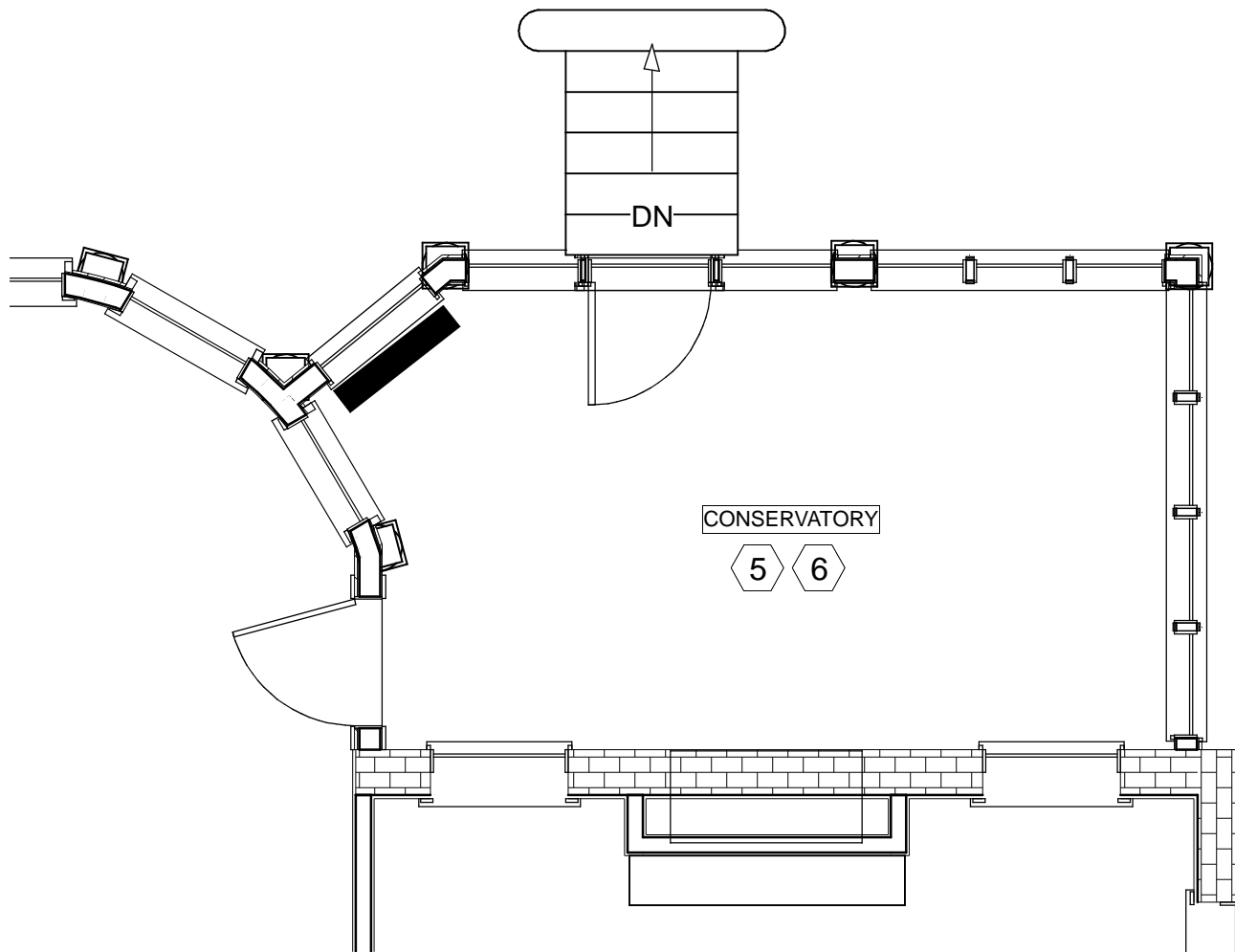

1
SK3

CONSERVATORY INSULATION

SCALE: 1/4" = 1' - 0"

FOR CONSTRUCTION



446 WEST STREET
ROCKPORT, ME 04856
TEL: 207 230 0034
FAX: 207 230 0274
PHIHOMEDSIGNS.COM
©PHI HOME DESIGNS LLC

THE DANFORTH INN
RENOVATION
DRAWN BY: E.C.D.

DATE:
MAY 4, 2015

SK3