

DEPT. OF BUILDING INSPECTION  
 CITY OF PORTLAND, ME  
 FEB 3 2005  
 RECEIVED

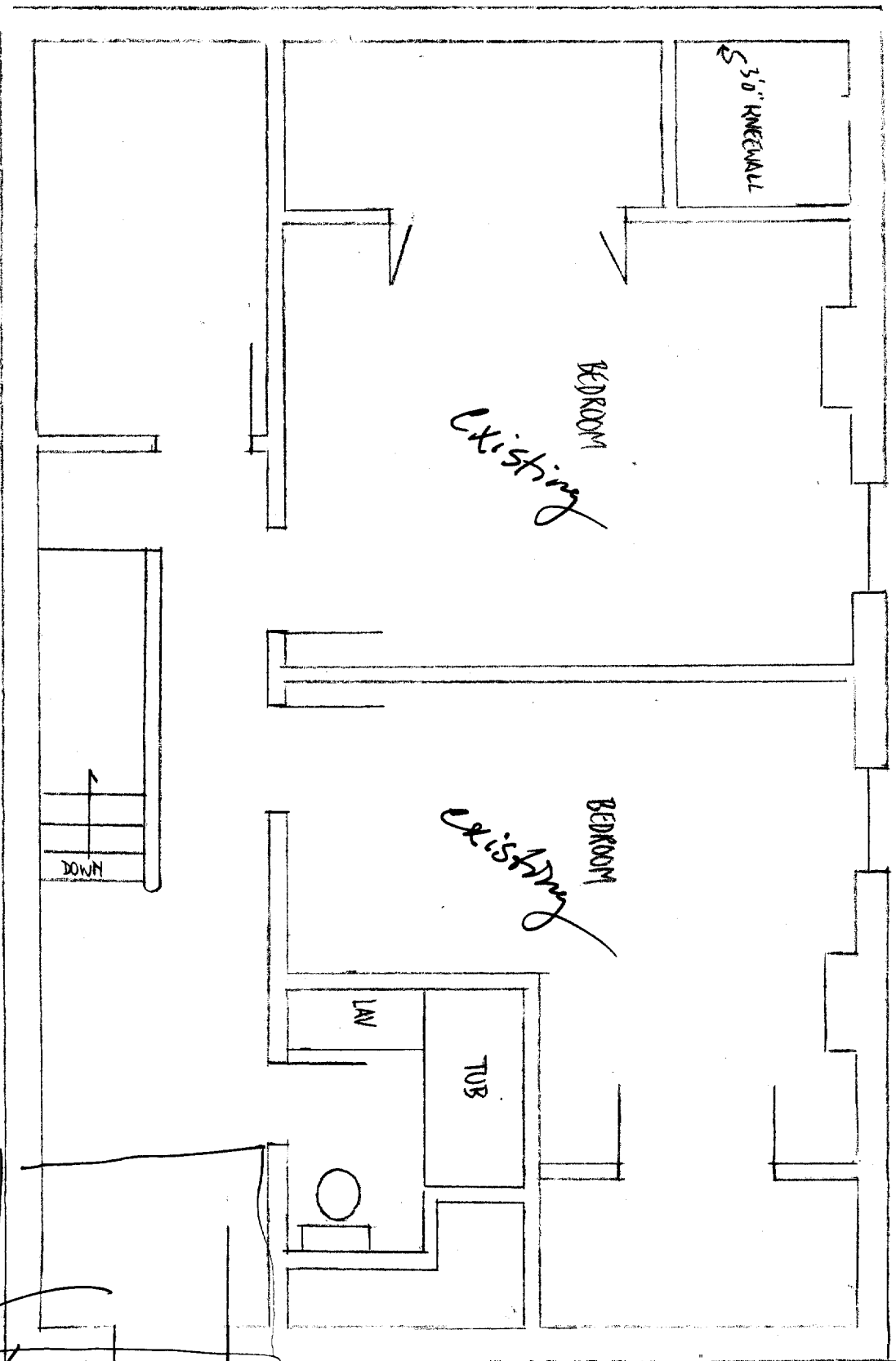

8'2" CEILINGS

NEW PARTITION

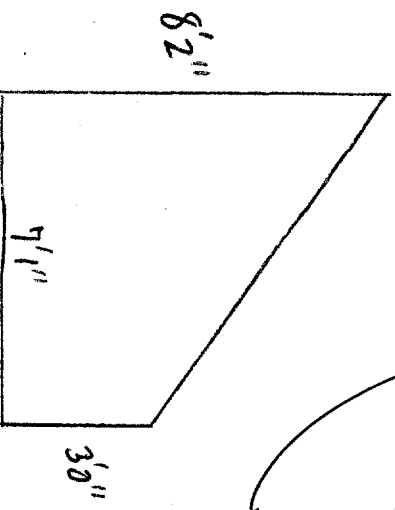

New dormer area

New wall - see other permit

NEW 2'-8" x 6'-8" DOOR

10x18 DECK

71 STATE STREET, PORTLAND THIRD FLOOR  
1/2" = 1'

ROOF EDGE



DEPT. OF BUILDING INSPECTION  
CITY OF PORTLAND, ME  
FEB 3  
RECEIVED

69 & 71 STATE STREET, PORTLAND  
 PROPOSED DORMER & DECK  
 1/2" = 1'

→ 71 STATE STREET

10' WIDE SLOPED DORMER PROVIDING DOORS OFF THIRD FLOOR OF 69 & 71 STATE STREET ONTO DECK ABOVE TWO-STORY ADDITION (NO EXISTING ROOF BEAMS, 3' 3" O.C., WILL BE CUT)

3/8" HIGH PICKET RAILING SYSTEM BY RAILING WORKS OF CULLMAN ALABAMA, PRODUCT DATA ATTACHED

Will have 2-LVL's sized for support

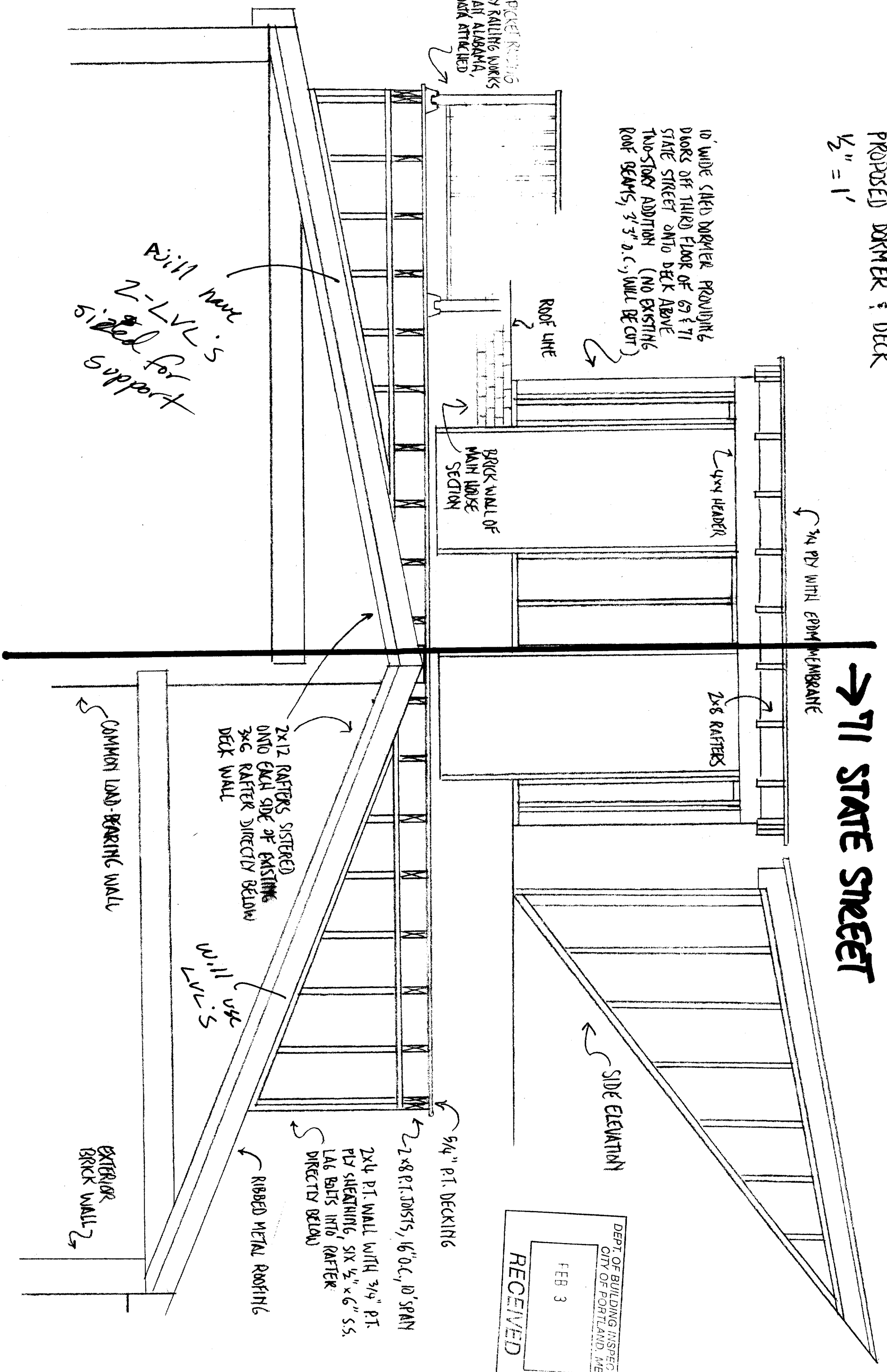

3/4" PLY WITH EPDM MEMBRANE

4x4 HEADER

BRICK WALL OF MAIN HOUSE SECTION

2x8 RAFTERS

2x12 RAFTERS SISTERED ONTO EACH SIDE OF EXISTING 3x6 RAFTER DIRECTLY BELOW DECK WALL

COMMON LOAD-BEARING WALL

Will use 2-LVL's

SIDE ELEVATION

5/4" P.T. DECKING

2x4 P.T. WALL WITH 3/4" P.T. PLY SHEATHING, SIX 1/2" x 6" S.S. LAG BOLTS INTO RAFTER DIRECTLY BELOW

RIBBED METAL ROOFING

EXTERIOR BRICK WALL

DEPT. OF BUILDING INSPECTION  
 CITY OF PORTLAND, ME  
 RECEIVED  
 FEB 3

→ 71 STATE STREET

THIRD FLOOR SHED DORMER  
69-71 STATE STREET

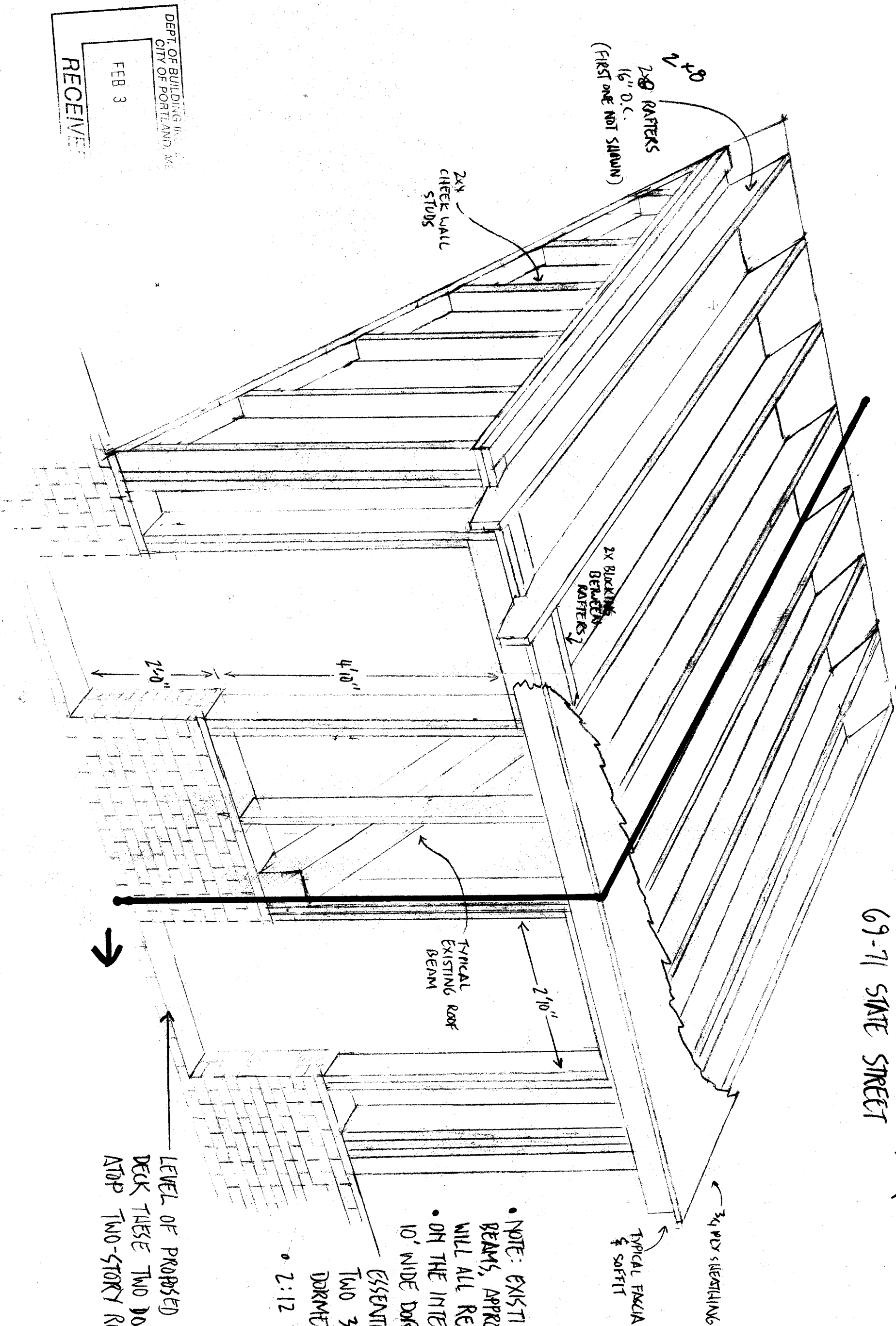

2x8 RAFTERS  
(6" O.C.  
(FIRST ONE NOT SHOWN)

2x4 CHECK WALL STUDS

2x BLOCKING BETWEEN RAFTERS

2'-0"

4'-10"

2'-10"

TYPICAL EXISTING ROOF BEAM

3/4" PLY SHEATHING

TYPICAL FASCIA & SOFFIT

- NOTE: EXISTING ROOF BEAMS, APPROX. 3'-3" O.C. WILL ALL REMAIN.
- ON THE INTERIOR, THIS 10' WIDE DORMER WILL ESSENTIALLY BE TWO 3'-0" WIDE DORMERS
- 2:12 ROOF SLOPE

LEVEL OF PROPOSED ROOFTOP DECK THESE TWO DOORS WILL ACCESS ATOP TWO-STORY REAR ADDITION →

DEPT. OF BUILDING INSPECTION  
CITY OF PORTLAND, ME

FEB 3

RECEIVED

→ 71 STATE STREET

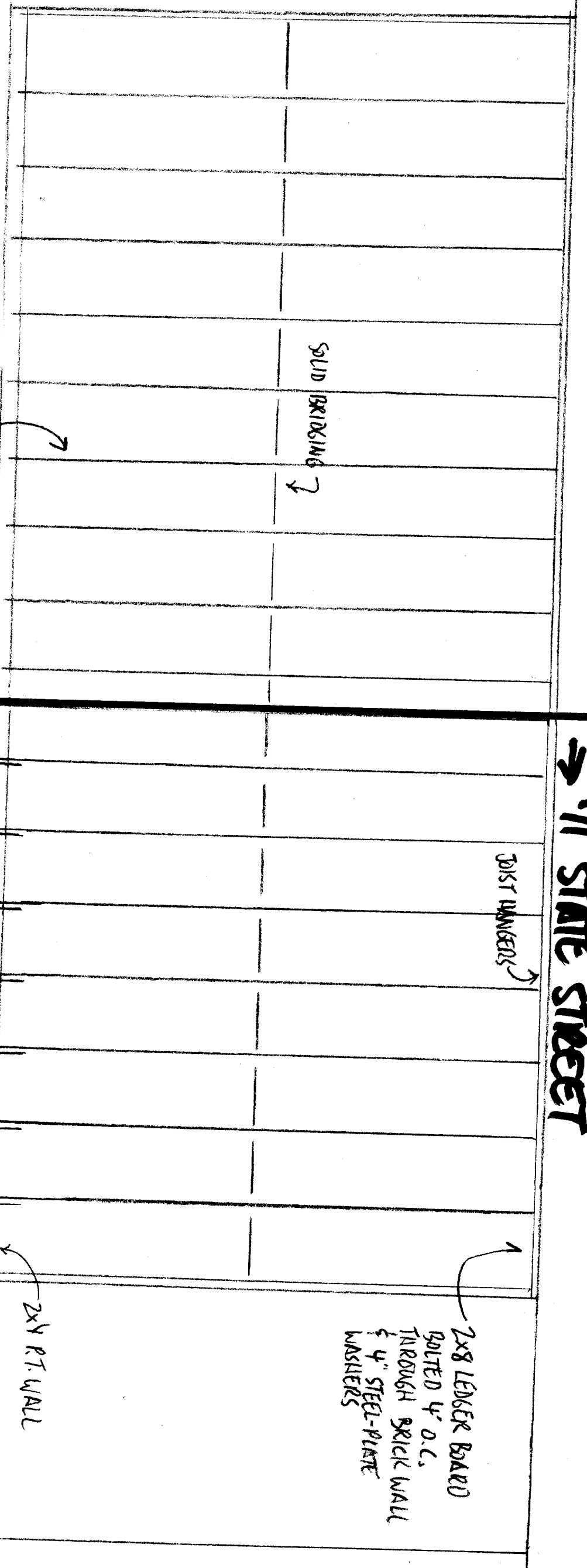

PT. PLY & 2x4  
SKIRT BELOW DECK

2x4 P.T. WALL

2x8 PT. 10' SPAN 16" O.C.

SOLID BRICKING

DIST. MANGERS

2x8 LEDGER BOARD  
BOLTED 4' O.C.  
THROUGH BRICK WALL  
& 4" STEEL-PLATE  
WASHERS

2x4 P.T. WALL

X-BRACING BELOW  
DECK

69 1/2 STATE STREET, PORTLAND  
FRAMING FOR ROOF DECK

1/2" = 1'

ROOF EDGE



DEPT. OF BUILDING INSPECTION  
CITY OF PORTLAND, ME

FEB 3 2005

RECEIVED

2x4 P.T. WALL

2x8 P.T. 8' SPAN 16" O.C.

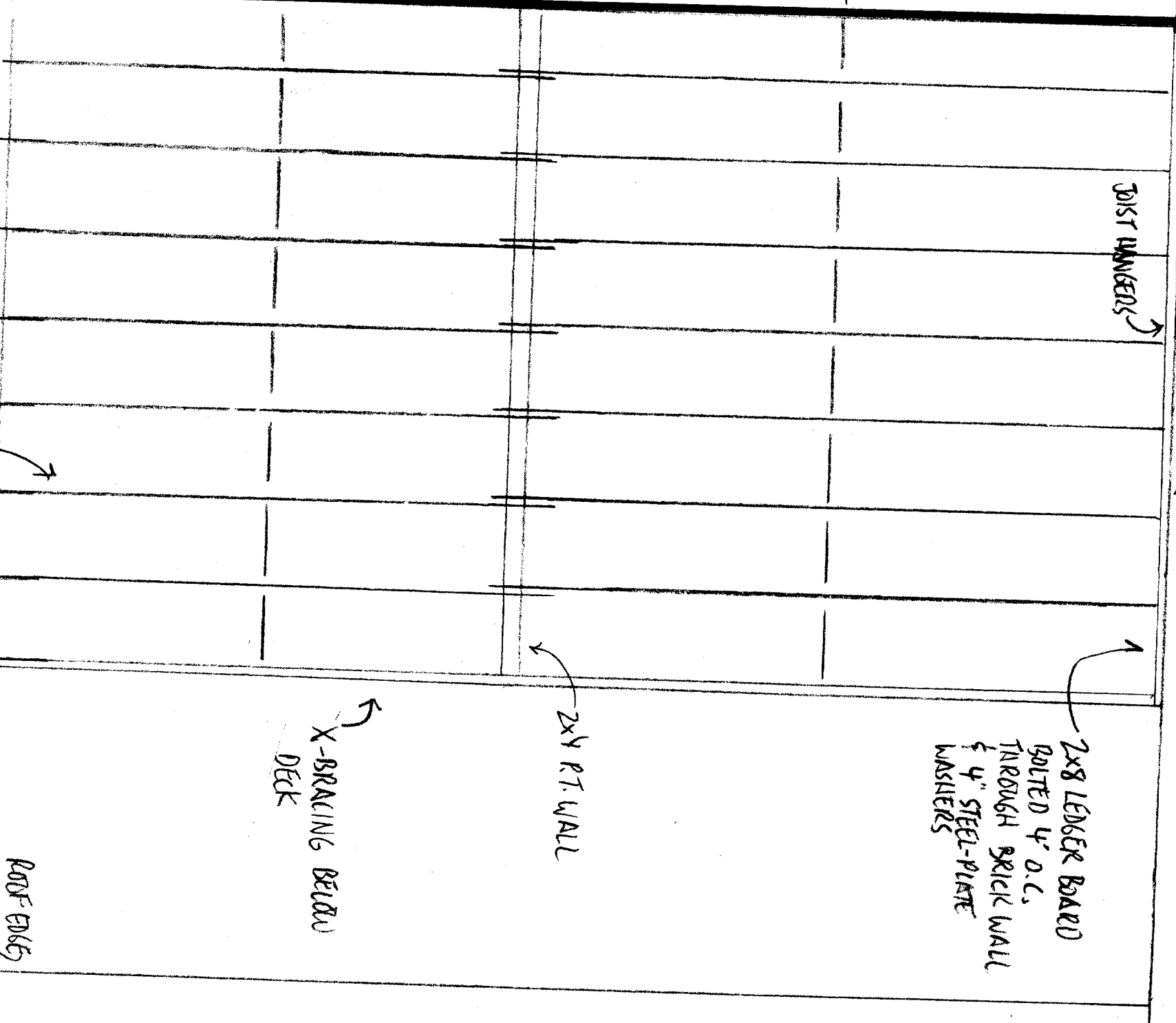

ROOF EDGE



DEPT. OF BUILDING INSPECTION  
CITY OF PORTLAND, ME

FEB 3 2005

RECEIVED

71 STATE STREET, PORT  
PROPOSED STAIRWAY  
REAR ENTRY TO FIRST

EXISTING DOOR  
OPENING IN  
REAR BRICK  
WALL 24

The current stairway from the rear entry  
first floor is 28" wide, with 9 5/8" risers  
9" treads with 1/2" overhangs. I would like  
replace it with this 36" wide stairway in  
same location. Except riser height. And  
the stairway railing construction would follow  
current Portland code requirements.

