

Add Egress window w/ platform to get to 44" - Max 73 1/4" - 1.50

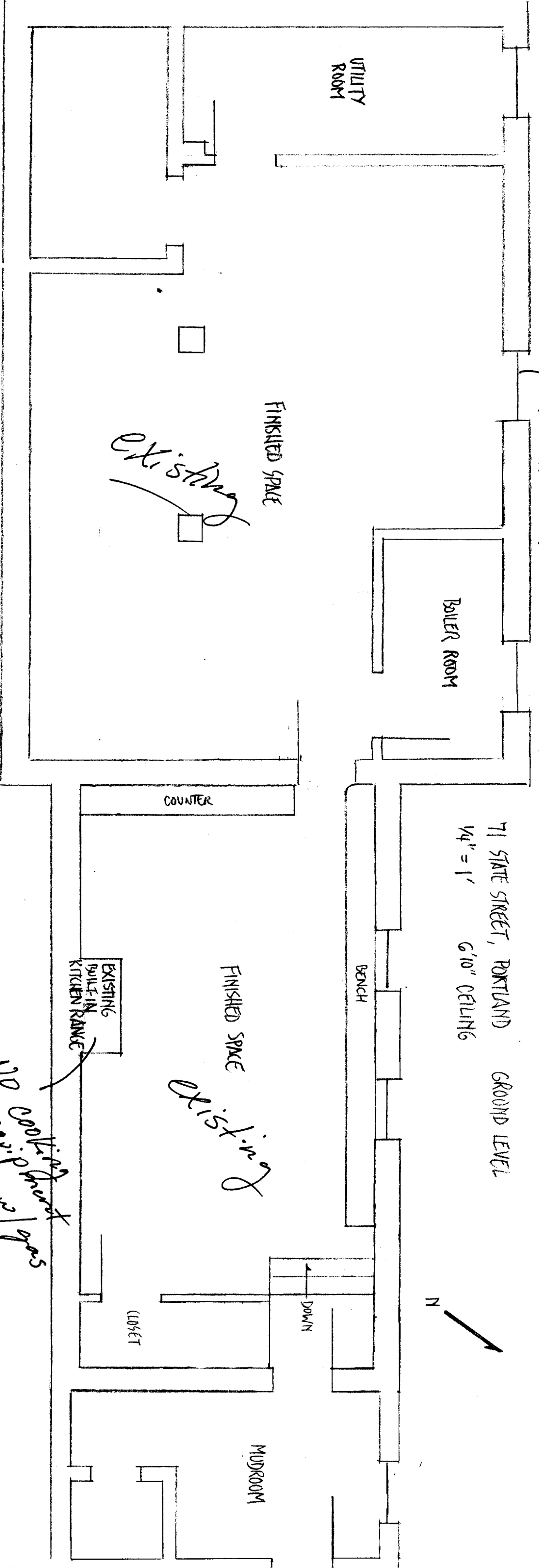

71 STATE STREET, PORTLAND
GROUND LEVEL
6'10" CEILING
1/4" = 1'

FINISHED SPACE

Existing

Existing

NEW PARTITION

6'10" CEILING

NO COOKING or prep
cupboards
replacing

EXISTING BUILT-IN KITCHEN RANGE

COUNTER

BENCH

LOBBY

MUDROOM

UTILITY ROOM

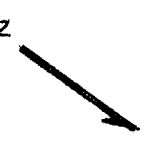

DEPT. OF BUILDING INSPECTION
CITY OF PORTLAND, OREGON
FEB 3
RECEIVED

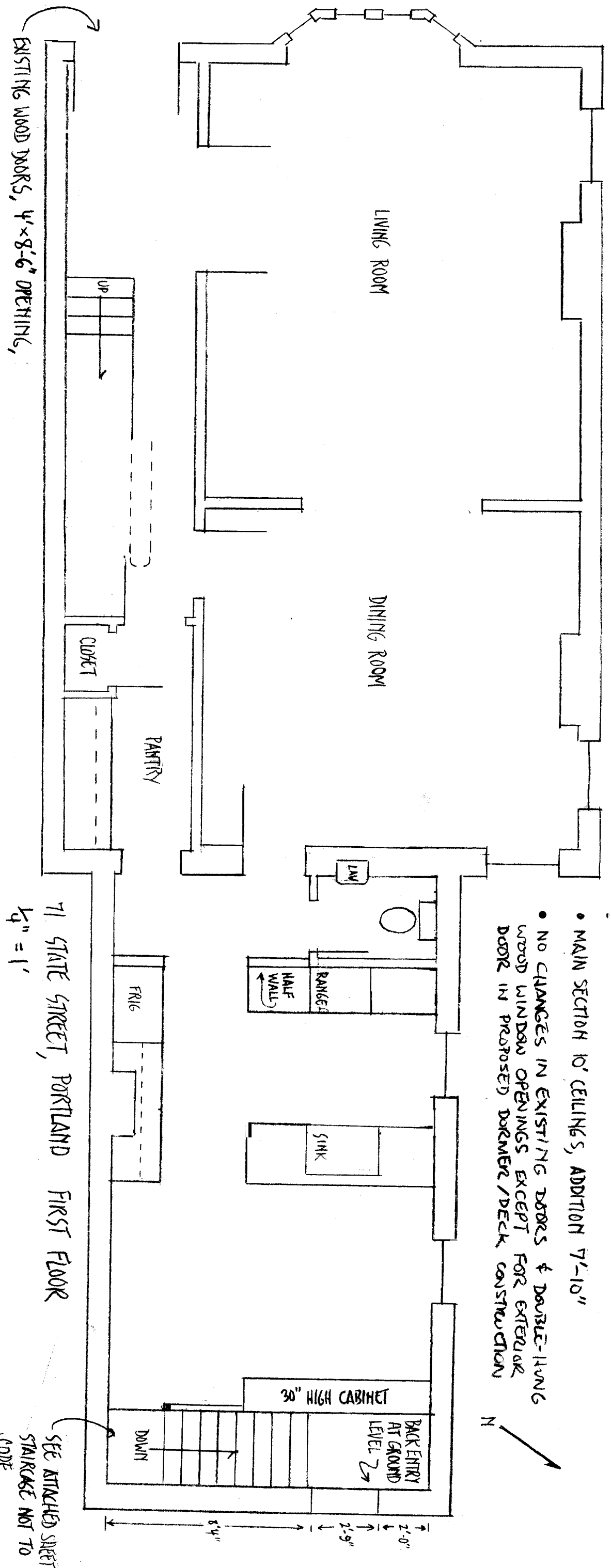

71 STATE STREET, PORTLAND FIRST FLOOR
 1/4" = 1'

- MAIN SECTION 10' CEILING, ADDITION 7'-10"
- NO CHANGES IN EXISTING DOORS & DOUBLE-LIVING WOOD WINDOW OPENINGS EXCEPT FOR EXTERIOR DOOR IN PROPOSED DORMER/DECK CONSTRUCTION

SEE ATTACHED SHEET STAIRCASE NOT TO CODE

NEW ADDITION

EXISTING WOOD DOORS, 4'x8'-6" OPENING,

DEPT. OF BUILDING INSPECTION
 CITY OF PORTLAND, ME
 FEB 3 2008
 RECEIVED