

R
Q
P
O
N
M
L
K
J
I
H
G
F
E
D
C
B
A

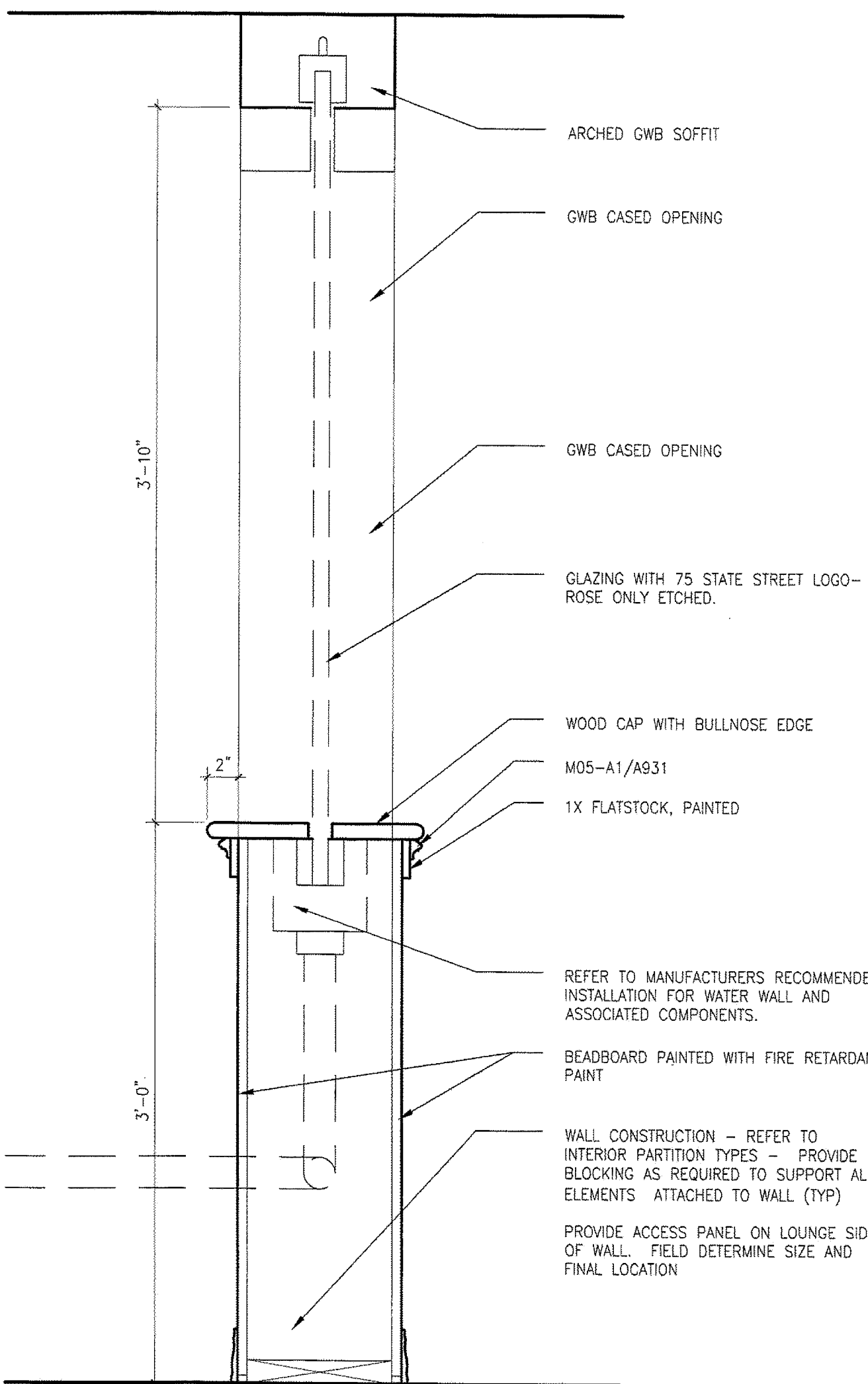

H8 WATER WALL DETAIL
1 1/2"=1'-0"

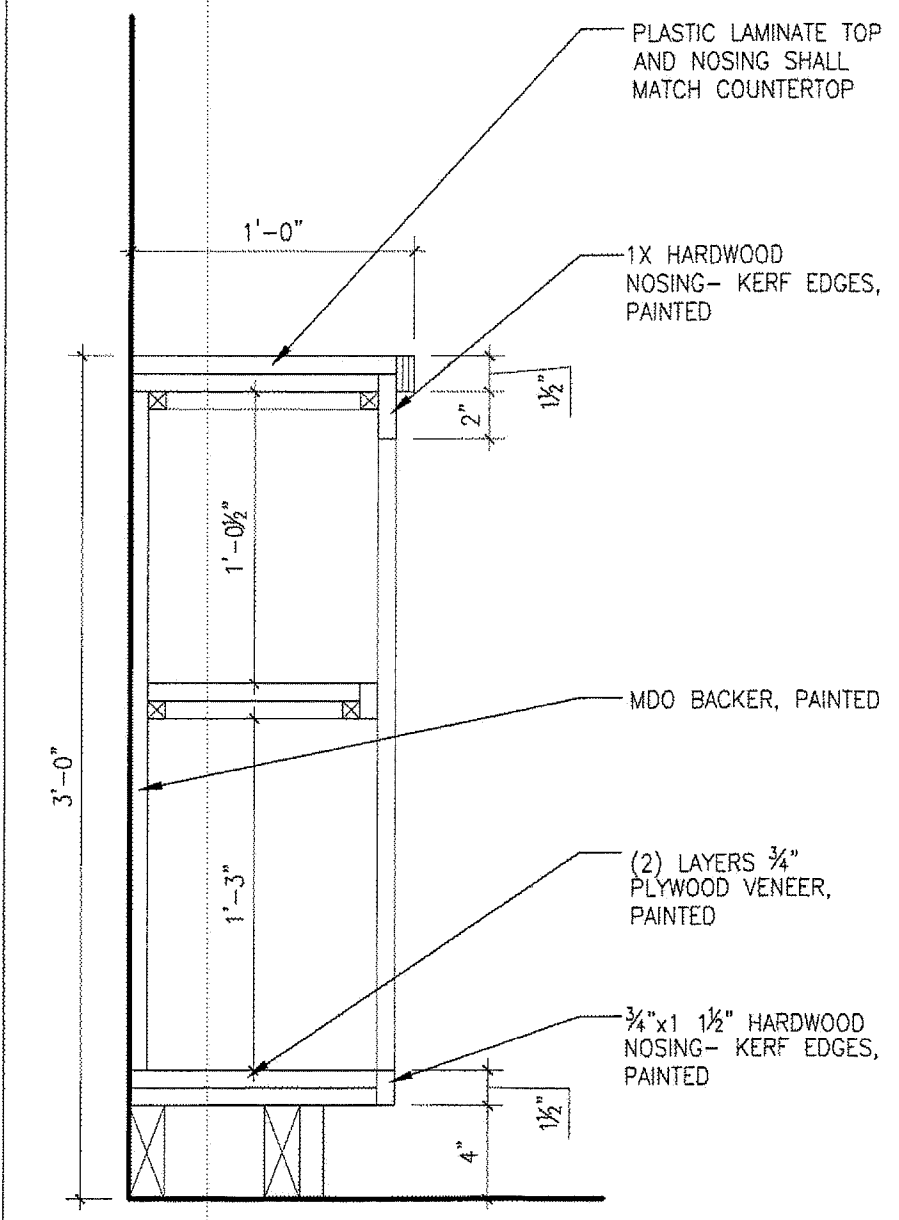

L13 SHELVING DETAIL
1 1/2"=1'-0"

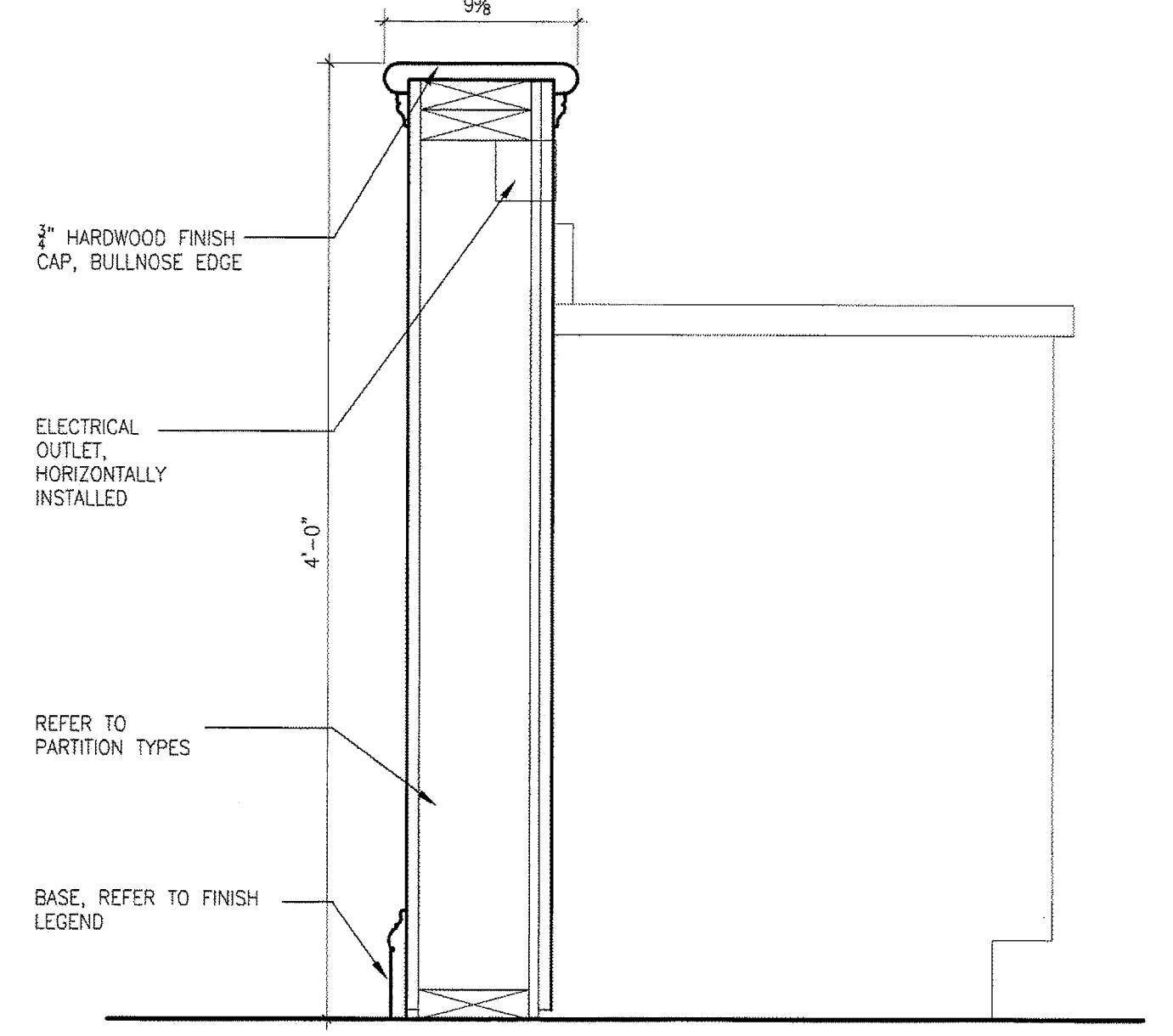

L16 KITCHEN HALF WALL DETAIL
1 1/2"=1'-0"

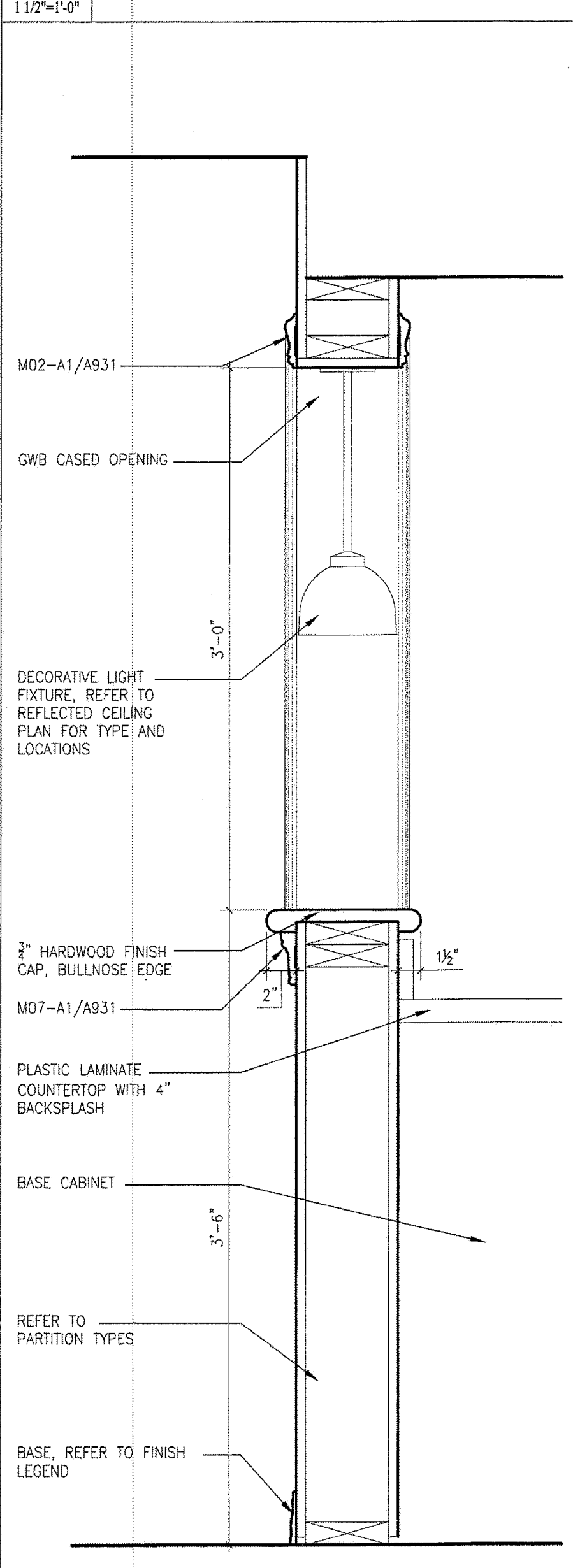

A13 KITCHEN HALF WALL
1 1/2"=1'-0"

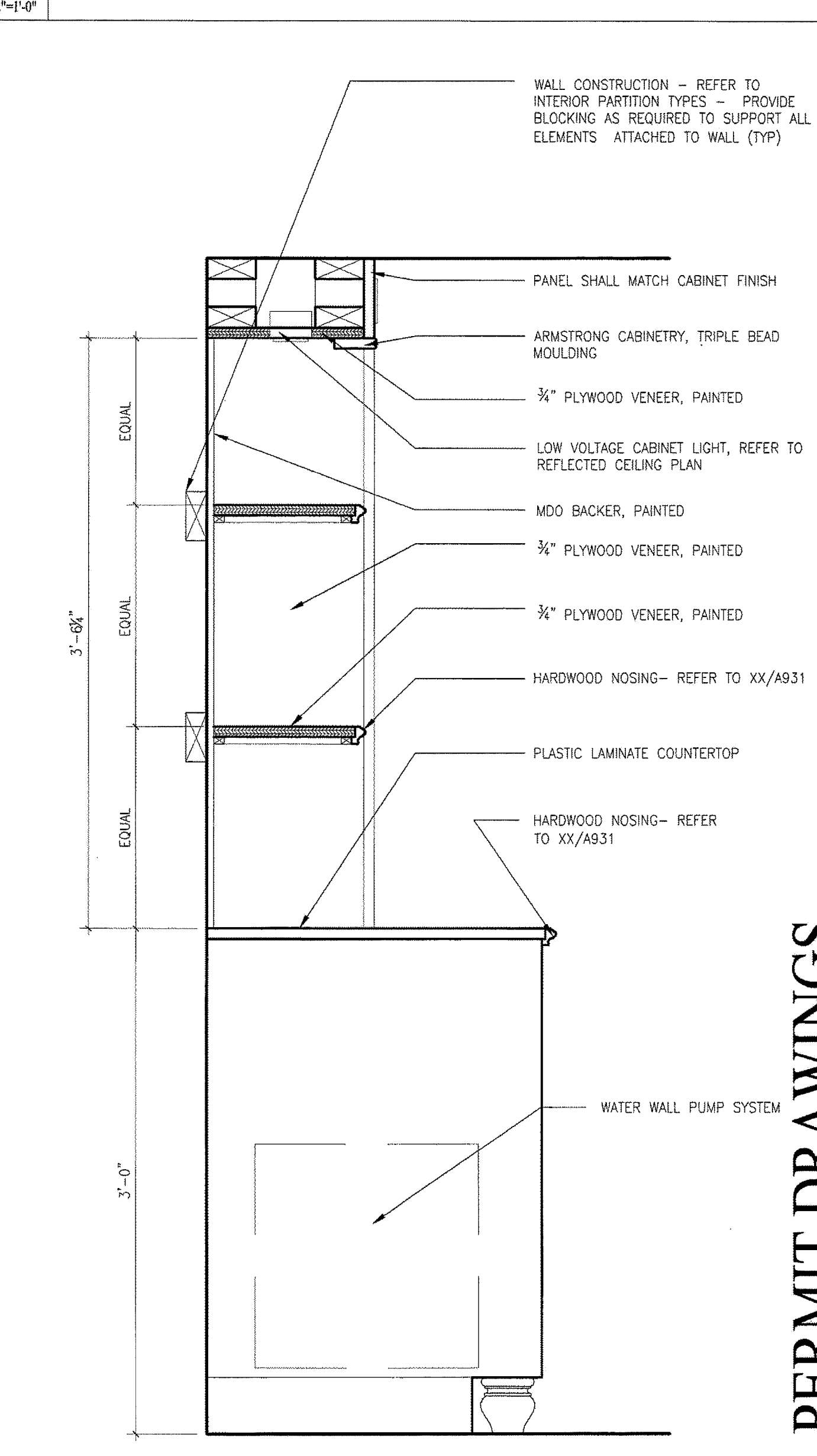

A16 LOUNGE CABINETRY
1 1/2"=1'-0"

M01	CHAIRRAIL 4 1/8"x1 1/2" MDF PAINTED	M02	DOOR CASING 3/4"x3 5/8" MDF PAINTED	M03	APRON 1 1/8"x3 1/2" MDF PAINTED	M07	APRON 1 1/8"x3 1/2" MDF PAINTED
M04	HANDRAIL 1 1/2"x1 11/16" MDF PAINTED	M05	NOSING 1 1/4"x3/4" MDF PAINTED	M06	BAND 1 5/8"x9/16" MDF PAINTED	M08	HANDRAIL DETAIL INCLUDES MOULDING(S) M02, M04 PAINTED

A1 MILLWORK PROFILES
1'-0"=1'-0"

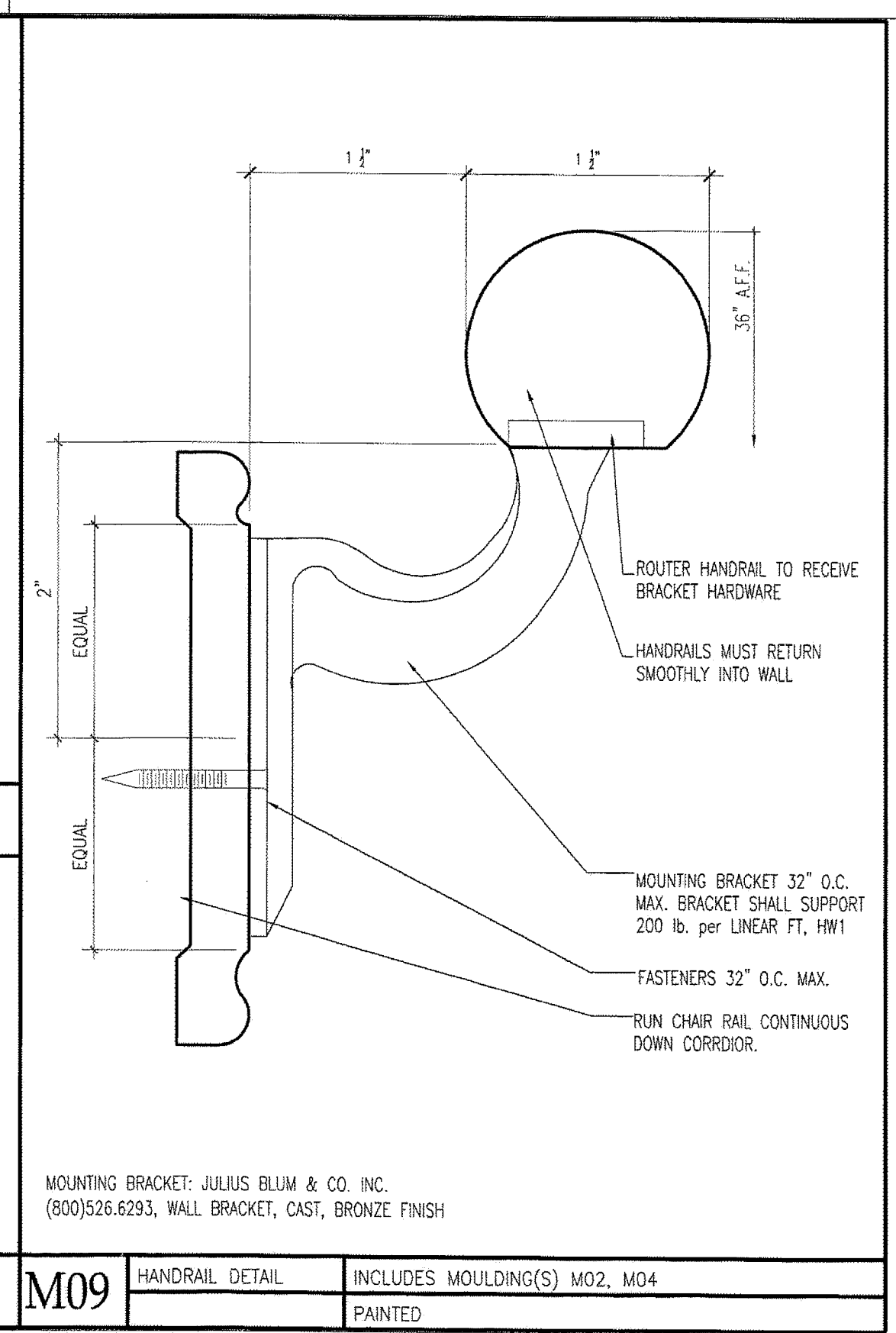

M09 HANDRAIL DETAIL
1 1/2"=1'-0"

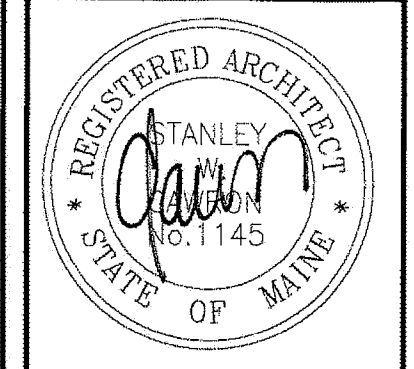

GAWRON TURGEON ARCHITECTS
29 Black Point Road
Scarborough, ME 04074
www.gawronturgeon.com
Tel. 207. 883. 6307
Fax. 207. 883. 0361

SEVENTY-FIVE STATE STREET
SOUTH HARBORSIDE FOURTH FLOOR RENOVATIONS
PORTLAND MAINE

REVISIONS		
#	DATE	DESCRIPTION

DATE:	9/5/07
PROJECT #:	010106
DRAWN BY:	RLA
CHECKED BY:	MET
DRAWING SCALE:	AS NOTED

SHEET TITLE
INTERIOR DETAILS

A931

© COPYRIGHT 1985-2003
REPRODUCTION OR RESALE OF
THIS DOCUMENT WITHOUT THE
WRITTEN PERMISSION OF
GAWRON ARCHITECTS IS PROHIBITED

PERMIT DRAWINGS

1 1/2"=1'-0" APT 402 CASED OPENING 1 1/2"=1'-0"