

SITE PLAN DRAW BY OTHERS AND USED SOLELY FOR LOCATING THE EXISTING BUILDING ON THE CAMPUS. EXACT SITE CONDITIONS HAVE NOT BEEN VERIFIED.

GRAY STREET

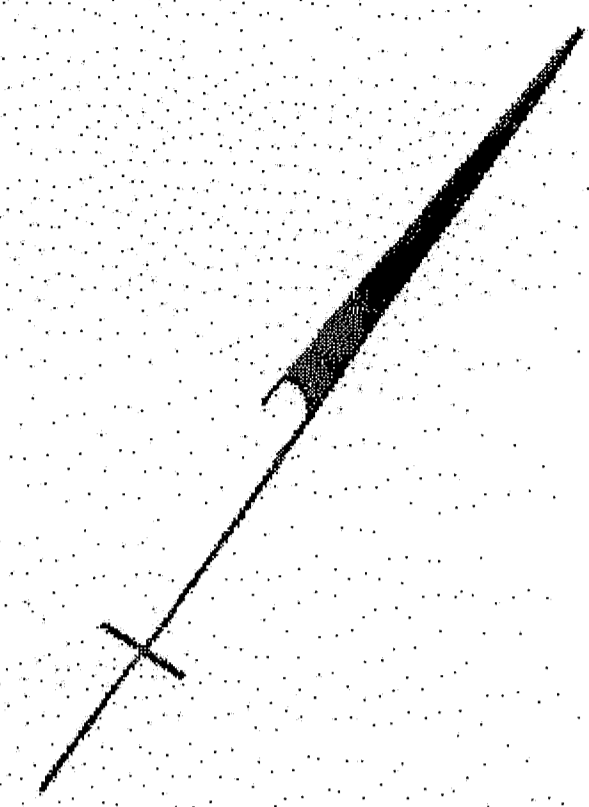

- LEGEND**
- MANHOLE
  - CATCH BASIN
  - LIGHT POLE
  - POWER POLE
  - DECIDUOUS TREE
  - EVERGREEN TREE
  - CHAIN LINK FENCE
  - CONCRETE WALL
  - EXISTING FOOTING
  - DECIDUOUS SHRUB
  - EVERGREEN SHRUB

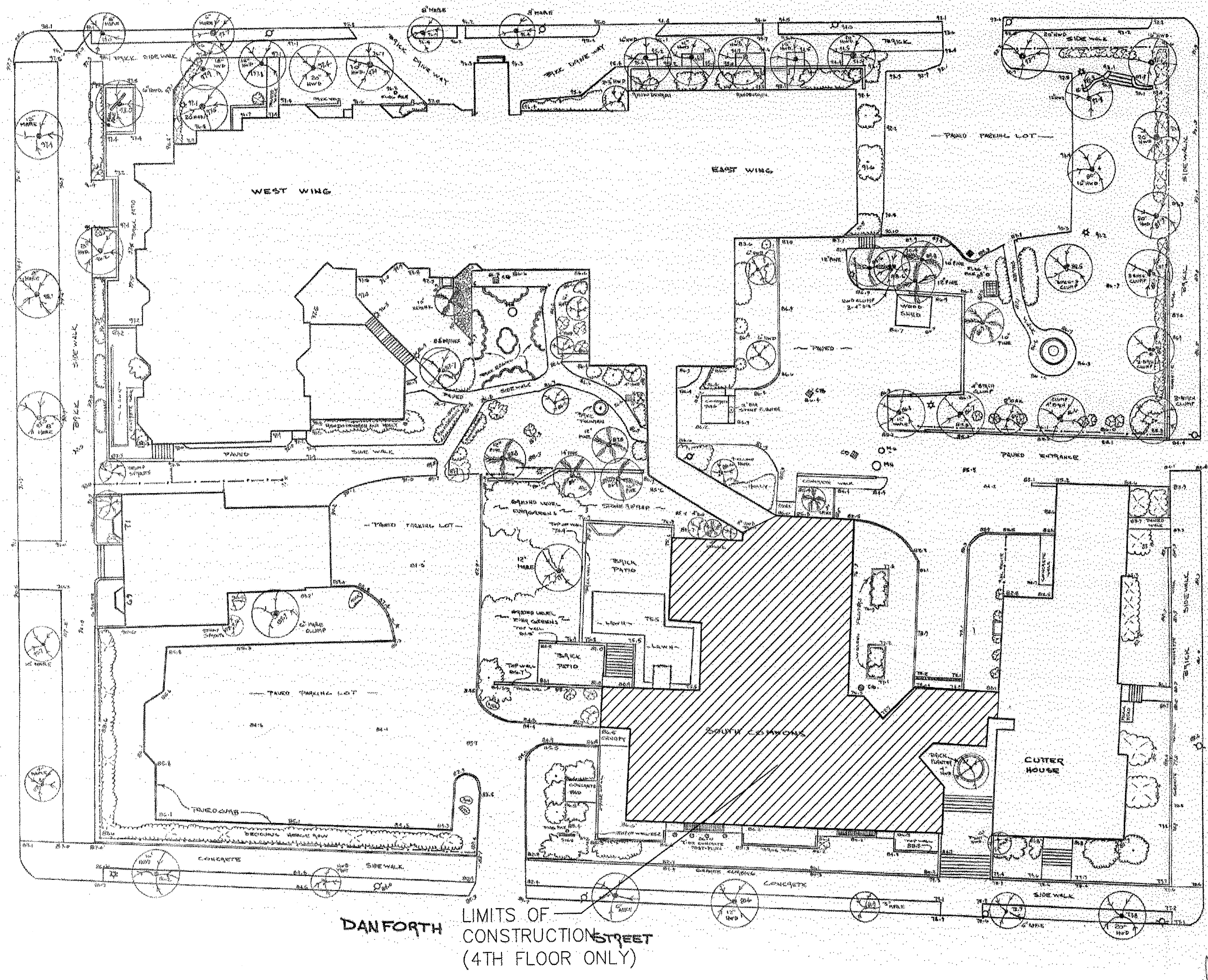
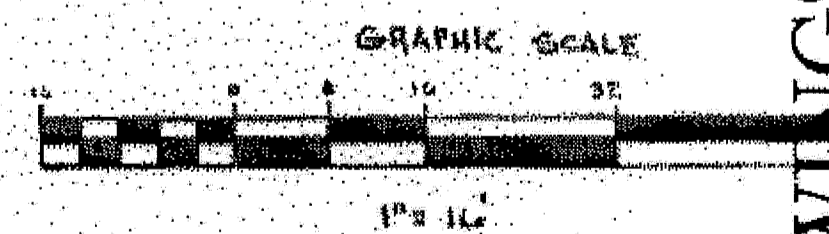

**GAWRON TURGEON ARCHITECTS**  
 29 Black Point Road  
 Scarborough, ME 04074  
 www.gawronturgen.com  
 Tel. 207.883.6397  
 Fax 207.883.6361

**SEVENTY-FIVE STATE STREET**  
 HARBOURSIDE SOUTH FOURTH FLOOR RENOVATIONS  
 PORTLAND, MAINE

**REVISIONS**

NO.	DATE	DESCRIPTION

DATE	7/3/07
PROJECT NO.	010/06
DRAWN BY	
CHECKED BY	
DRAWING SCALE	1/8" = 1'-0"

**SHEET TITLE**  
 EXISTING SITE PLAN

**A001**

© COPYRIGHT 1997 BY GAWRON TURGEON ARCHITECTS  
 ALL RIGHTS RESERVED. NO PART OF THIS DOCUMENT MAY BE REPRODUCED OR TRANSMITTED IN ANY FORM OR BY ANY MEANS, ELECTRONIC OR MECHANICAL, WITHOUT PERMISSION IN WRITING FROM GAWRON TURGEON ARCHITECTS.

A1 EXISTING SITE PLAN

**DEMOLITION DRAWINGS**

PLAN SHOWING A TOPOGRAPHIC SITE SURVEY  
**75 STATE STREET**  
 PORTLAND, MAINE  
 SCALE: 1/8" = 1'-0"  
 DATE: 04-14-04  
 BY: DANIEL S. DALPONZO, LLC  
 LAND SURVEYOR

*Daniel S. Dalponzo*

DANFORTH STREET  
 LIMITS OF CONSTRUCTION  
 (4TH FLOOR ONLY)