

SITE PLAN DRAW BY OTHERS AND USED SOLEY FOR LOCATING THE EXISTING BUILDING ON THE CAMPUS. EXACT SITE CONDITIONS HAVE NOT BEEN VERIFIED.

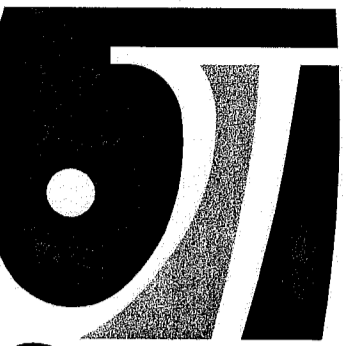

Gawron Turgeon ARCHITECTS
 29 Black Point Road
 Scarborough, Maine 04074
 www.gawronturjeon.com
 207-883-6307 tel 207-883-0361 fax

SEVENTY-FIVE STATE STREET
 SOUTH HARBOR SIDE THIRD FLOOR RENOVATIONS
 PORTLAND, MAINE

REVISIONS

#	DATE	DESCRIPTION
1	07-15-08	PRICING SET

DATE	08.05.08
PROJECT #	020108
DRAWN BY:	
CHECKED BY:	
DRAWING SCALE	1/16"

SHEET TITLE
 EXISTING SITE PLAN

A001

© COPYRIGHT 1985-2008
 REPRODUCTION OR USE OF THIS DOCUMENT WITHOUT WRITTEN PERMISSION OF GAWRON TURGEON ARCHITECTS IS PROHIBITED

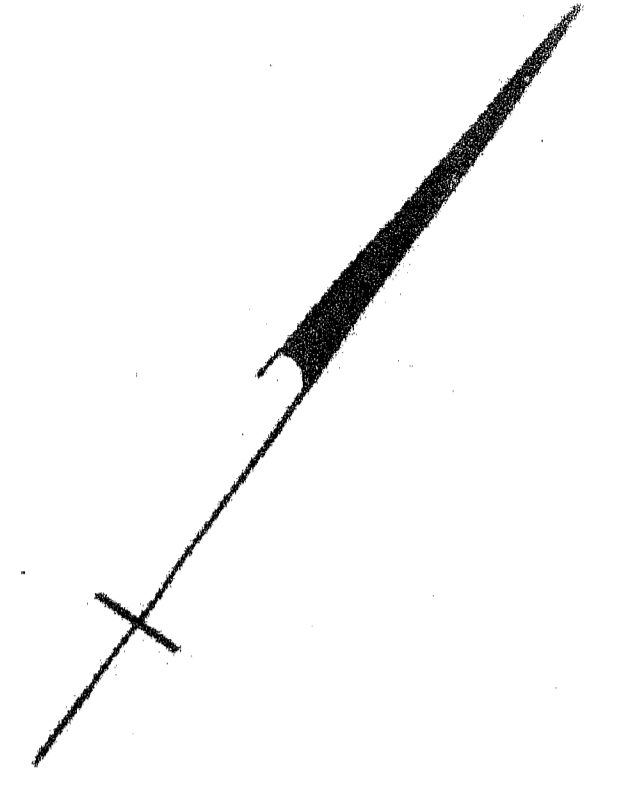
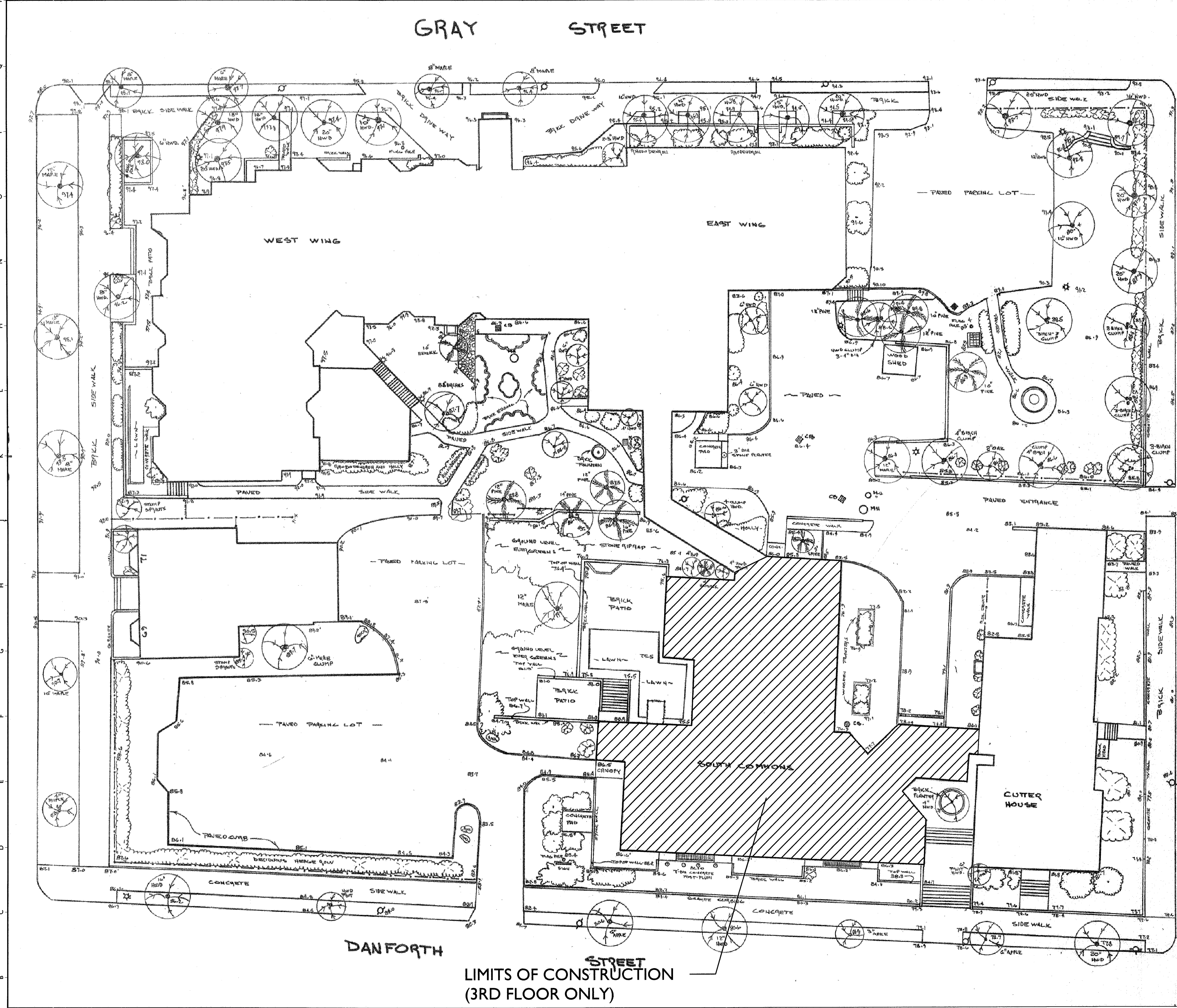

LEGEND

- MH MANHOLE
- CB CATCH BASIN
- ⊛ LIGHT POLE
- ⊛ POWER POLE
- ⊙ 12" HWD DECIDUOUS TREE
- ⊙ 12" HWD EVERGREEN TREE
- ⊙ 12" HWD CHAIN LINK FENCE
- ⊙ 12" HWD STORAGE FENCE
- ⊙ 12" HWD EXISTING SPOT E
- ⊙ 12" HWD DECIDUOUS SH
- ⊙ 12" HWD EVERGREEN SH

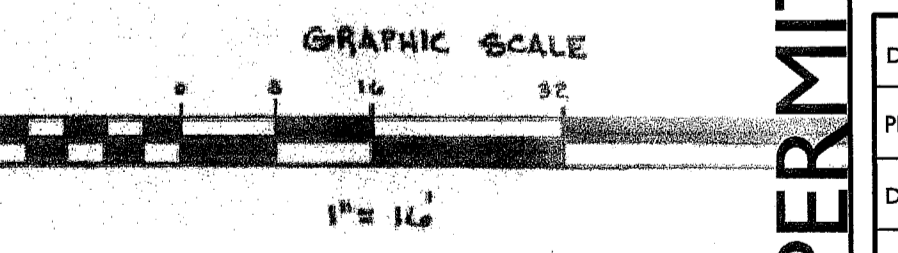

Daniel J. Dalorso

PLAN SHOWING A TO GRAPHIC SITE SURVEY
75 STATE STREET
 PORTLAND, MAINE
 SCALE: 1" = 16'
 DATE: 04-19-04
 BY: DANIEL J. DALORSO LLC
 LAND SURVEYOR

DEMOLITION PERMIT

A1 EXISTING SITE PLAN