

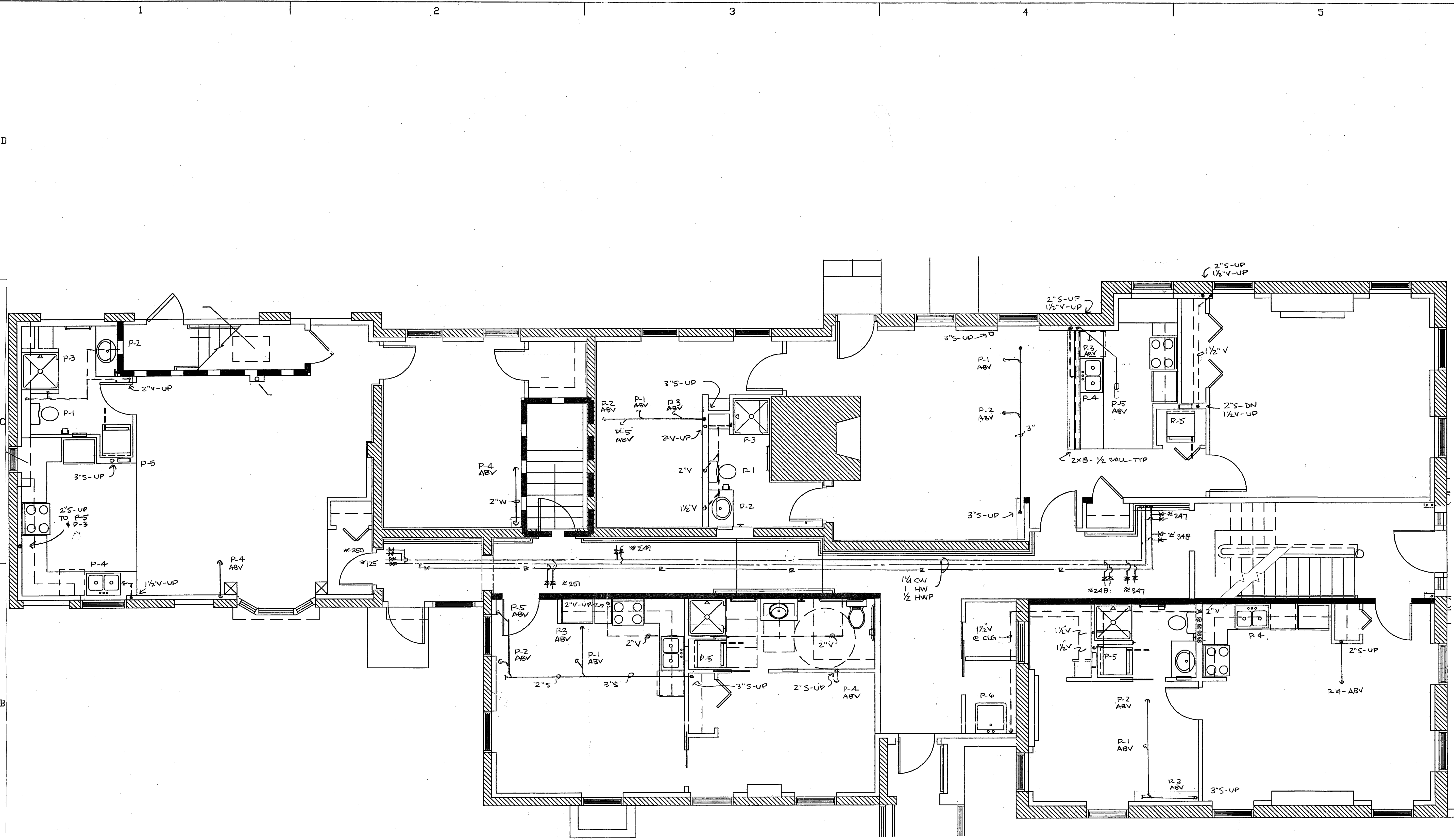

**SOUTHERN MAINE
 PLUMBING & HEATING INC.**
 160 PRESUMPCOT ST.
 PORTLAND, MAINE 04103
 Tel 207-772-5203

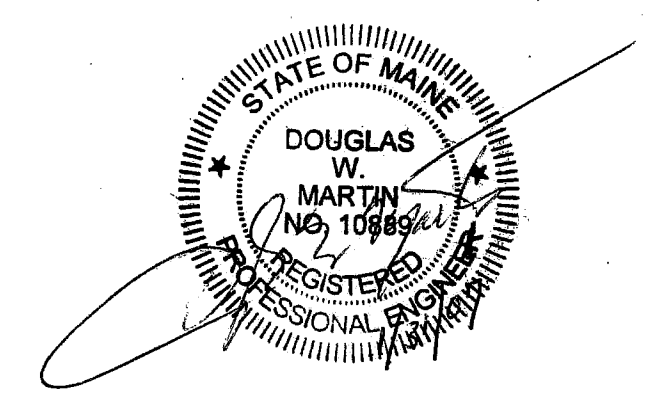

MISCELLANEOUS PLUMBING SYSTEM NOTES

- All plumbing will be installed in accordance with state and local codes.
- Waste and vent piping to be PVC.
- Cold and hot water piping to be type L copper or Aquapex tubing.
- All piping to be run concealed in finished spaces. Drainage piping to be run with pitch of 1/8" per foot minimum. Water piping to run level or plumb. All piping shall be run with adequate hangers to prevent any undue movement of piping.
- Refer to structural, heating, sprinkler, etc. plans associated with this project prior to installation of piping to determine exact location of main runs.
- Refer to architectural plans for mounting details on fixtures and countertop heights.
- All piping is shown diagrammatically. Actual location of piping is to be determined in the field and is to be coordinated with other trades as necessary.
- It is not the intention of these drawings to show every fitting, hanger, valve, device, etc. All such items shall be installed as necessary to provide a complete operational plumbing system in accordance with normal trade practice.

PLUMBING FIXTURE SCHEDULE					
Item	fixture	waste	vent	c.w.	h.w.
P-1	TOILET	3"	2"	1"	
P-2	COUNTERTOP LAV	1-1/2"	1-1/2"	1/2"	1/2"
P-3	SHOWER	2"	2"	1/2"	1/2"
P-4	KITCHEN SINK	2"	1-1/2"	1/2"	1/2"
P-5	CLOTHES WASHER BOX	2"	1-1/2"	1/2"	1/2"
P-6	36X24 MOP SINK	3"	1-1/2"	1/2"	1/2"
BFP	BACKFLOW PREVENTER	size as shown			

CUTTER HOUSE RENOVATION
 75 STATE STREET
 PORTLAND, ME

**FIRST FLOOR
 PLUMBING**

PROJECT NUMBER: 1/31/2007
 ISSUED:
 DRAWN BY:
 CHECKED BY: *Jellyman* WS2208
 FILENAME: /DWG