

**GAWRON
TURGEON
ARCHITECTS**

29 Black Point Road
Scarborough, ME 04074
Tel. 207.883.6387
www.gawronturgeo.com
Tel. 207.883.6387
Fax. 207.883.0361

SEVENTY-FIVE STATE STREET

CUTTER HOUSE RENOVATION
PORTLAND, MAINE

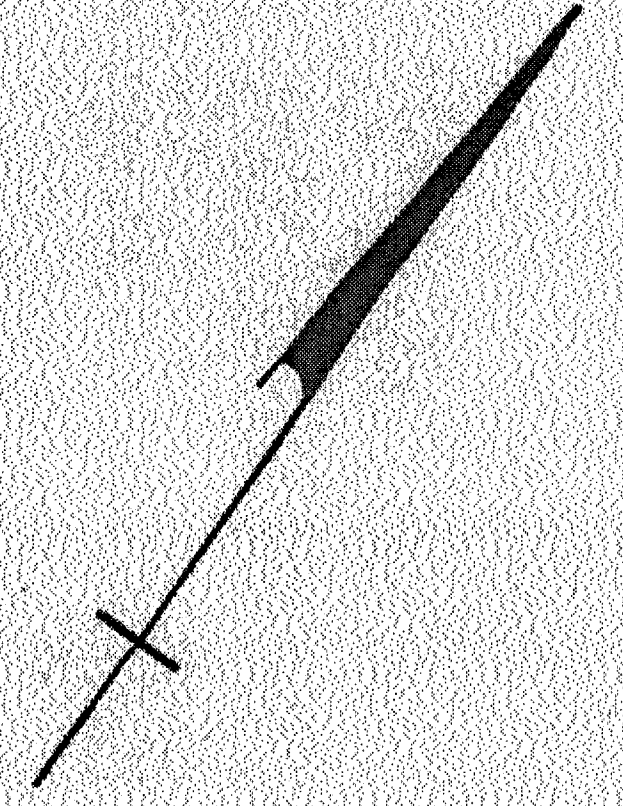
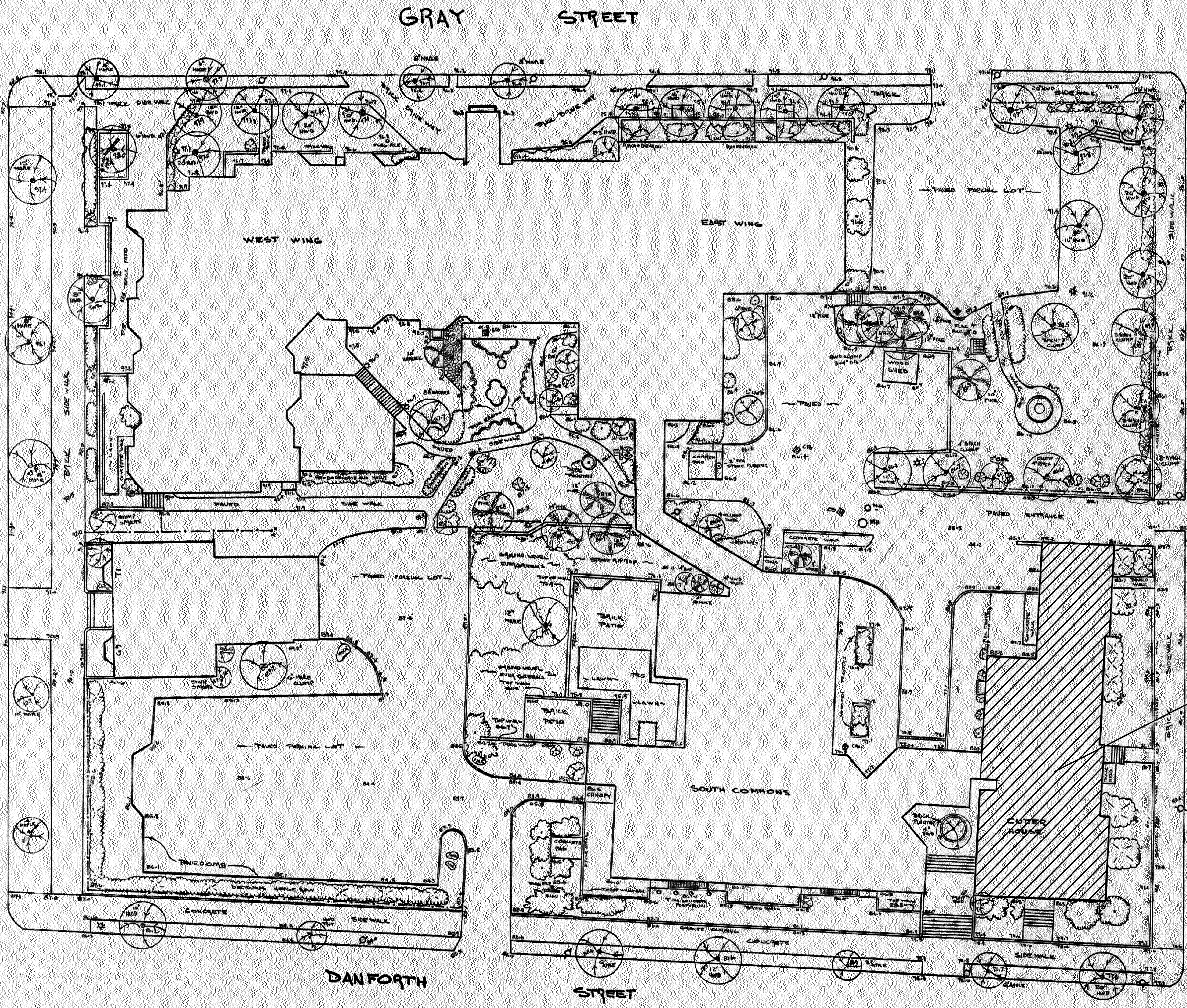

LEGEND

- MANHOLE
- CATCH BASIN
- LIGHT POLE
- POWER POLE
- DECIDUOUS TREE
- EVERGREEN TREE
- DRAIN LINE SPACE
- STORMWATER POND
- EXISTING TREE
- DECIDUOUS SHRUB
- EVERGREEN SHRUB

LIMITS OF CONSTRUCTION

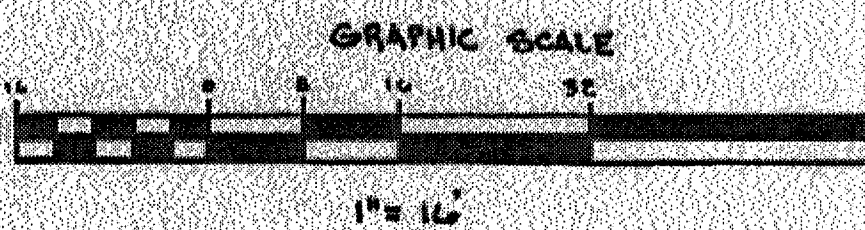

REVISIONS

| # | DATE | DESCRIPTION |
|---|------|-------------|
| | | |
| | | |
| | | |
| | | |

| | |
|----------------|--------|
| DATE: | 2/2/07 |
| PROJECT #: | 060905 |
| DRAWN BY: | |
| CHECKED BY: | |
| DRAWING SCALE: | 1/16" |

SHEET TITLE

EXISTING SITE PLAN

A001

© COPYRIGHT 1985-2003
REPRODUCTION OR USE OF
THIS DOCUMENT WITHOUT
WRITTEN PERMISSION OF
GAWRON ARCHITECTS IS PROHIBITED

A1 EXISTING SITE PLAN

2/2/07 PERMIT SET

PLAN SHOWING A TOPOGRAPHIC SITE SURVEY
75 STATE STREET
PORTLAND, MAINE
SCALE: 1/4" = 1'-0"
DATE: 04/19/04
BY: DANIEL W. CALDWELL, LLC
LAND SURVEYOR

Handwritten signature