RESURGAM, CITY OF PORTLAND, MAINE

Reviewed for Code Compliance
Inspections Division
Approved with Conditions

Date: 06/26/13

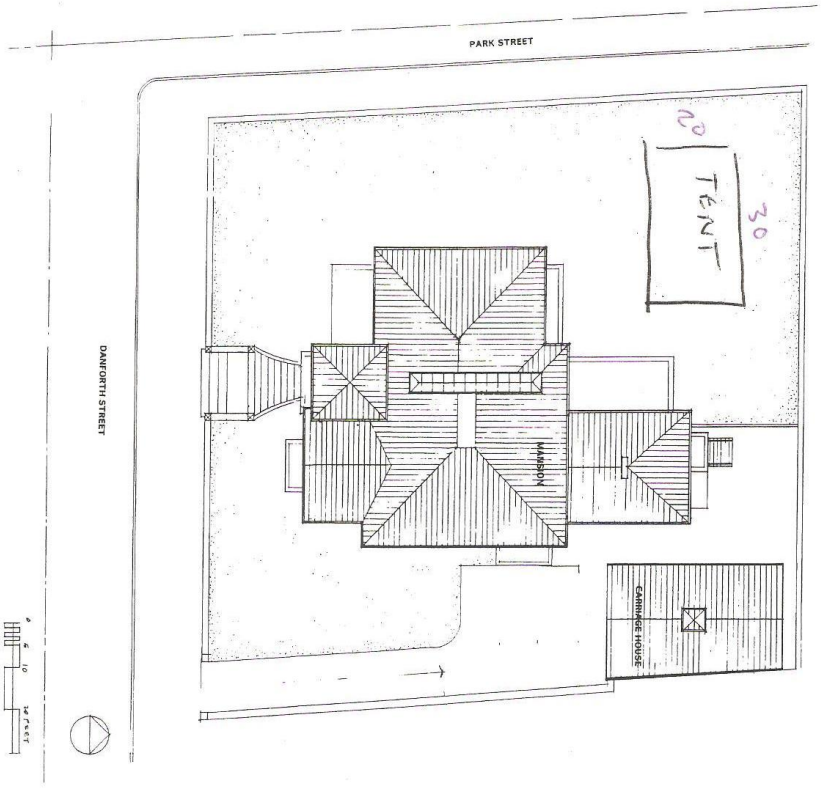

SITE PLAN

MORSE-LIBBY HOUSE

109 DANFORTH STREET
PORTLAND, MAINE

Ann Beha Associates
Architecture, Planning & Historic Preservation
12 Pearl Street, Boston, MA 02108 617/426-2000