

TRUSS TYPE "T11"/'T11A"

NOTE:

ROOF TRUSS UNIFORM DESIGN LOADS (IN ADDITION TO THOSE INDICATED ON THIS PROFILE) ARE AS FOLLOWS:
 TC DL: 10 PSF
 BC DL: 10 PSF
 TC SL: 48 PSF

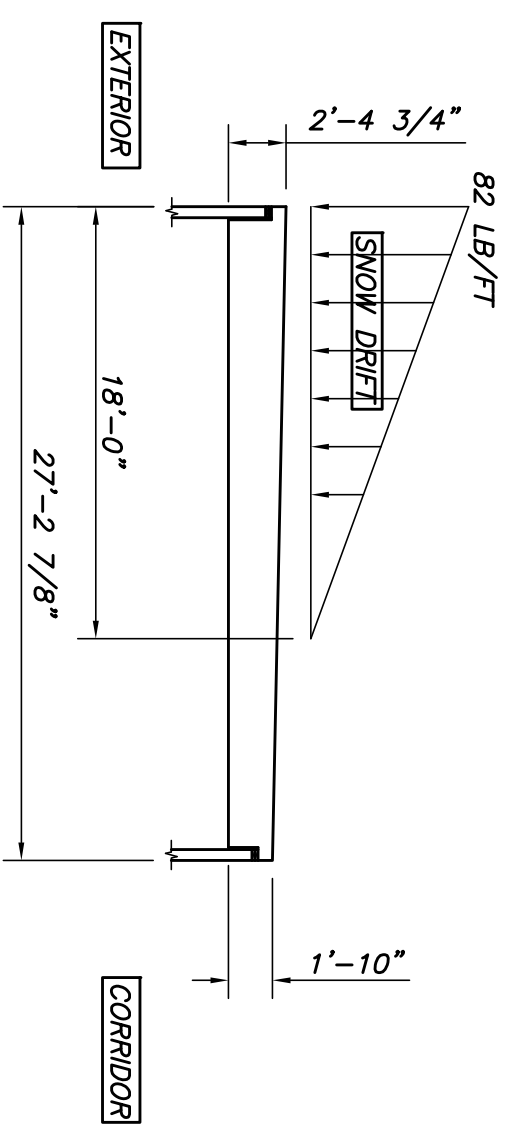

TRUSS TYPE "T2"

NOTE:

ROOF TRUSS UNIFORM DESIGN LOADS (IN ADDITION TO THOSE INDICATED ON THIS PROFILE) ARE AS FOLLOWS:
 TC DL: 10 PSF
 BC DL: 10 PSF
 TC SL: 48 PSF

ROOF FRAMING PLAN

- NOTES:
 1. $1/8"=1'-0"$ INDICATES SPAN DIRECTION. 3/4" THICK ADVANTECH T-6 FLOOR SHEATHING (TOP OF SHEATHING EL. VARIES. SEE ARCH).
 2. H1, H2 ETC. INDICATES WOOD HEADERS. SEE SCHEDULE. THIS DWG. IS NOT TO SCALE.
 3. S3.4 INDICATES WOOD PANEL SHEARWALL. SEE SCHEDULE DWG. S3.4.
 4. EXTERIOR WALLS SHALL BE SHEATHED W/ 1/2" APA RATED SHEATHING. MAILED W/ 8D NAILS AT 6" O.C. AT PANEL EDGES (U.N.O. ON SHEARWALL SCHEDULE. DWG. S3.4) AND 12" O.C. AT INTERMEDIATE SUPPORTS.

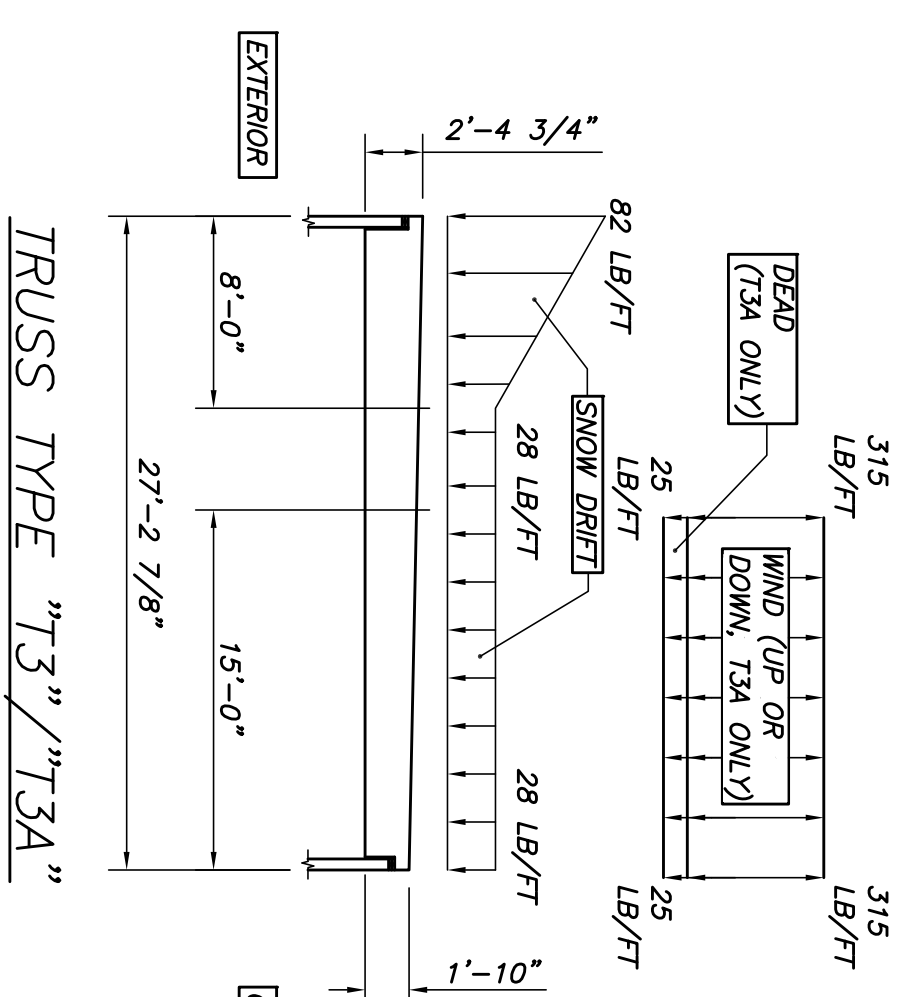

TRUSS TYPE "T3"/'T3A"

NOTE:

ROOF TRUSS UNIFORM DESIGN LOADS (IN ADDITION TO THOSE INDICATED ON THIS PROFILE) ARE AS FOLLOWS:
 TC DL: 10 PSF
 BC DL: 10 PSF
 TC SL: 48 PSF

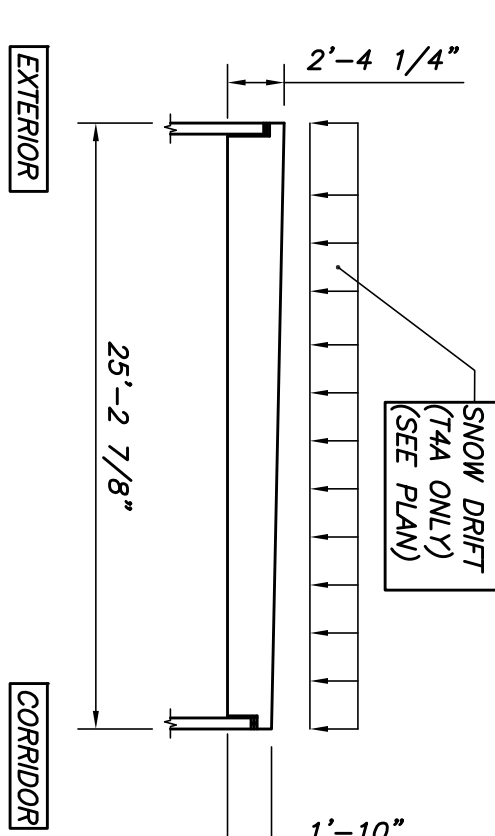

TRUSS TYPE "T4"/'T4A"

NOTE:

ROOF TRUSS UNIFORM DESIGN LOADS (IN ADDITION TO THOSE INDICATED ON THIS PROFILE) ARE AS FOLLOWS:
 TC DL: 10 PSF
 BC DL: 10 PSF
 TC SL: 48 PSF

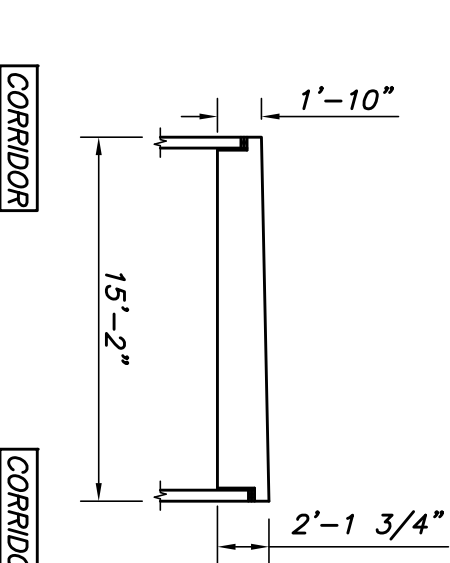

TRUSS TYPE "T5"

NOTE:

ROOF TRUSS UNIFORM DESIGN LOADS (IN ADDITION TO THOSE INDICATED ON THIS PROFILE) ARE AS FOLLOWS:
 TC DL: 10 PSF
 BC DL: 10 PSF
 TC SL: 48 PSF

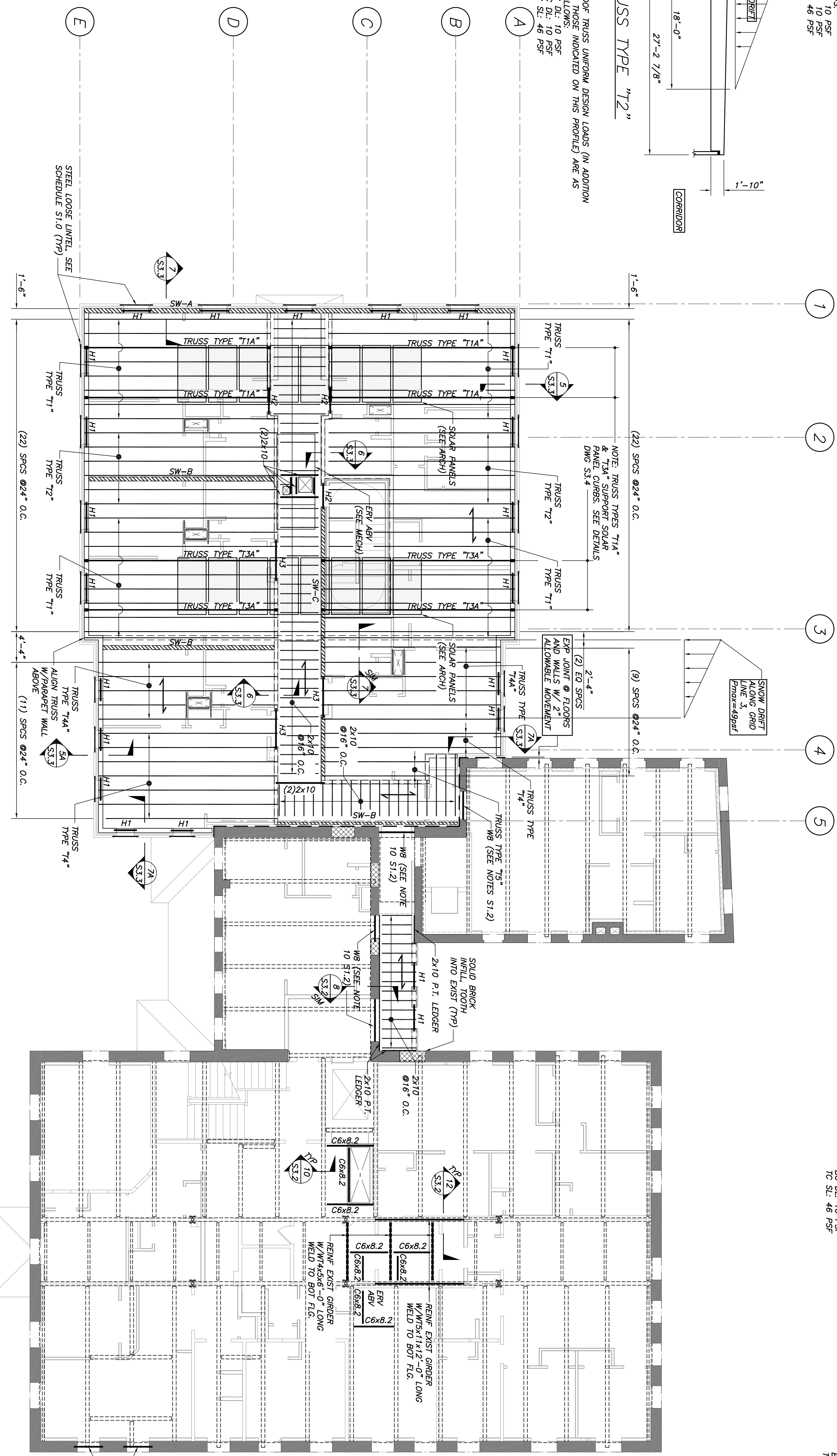

CWS Architects

Architect

Space Planning

Value Design

434 Cumberland Avenue
 Portland, ME 04101
 Phone: (207) 774-4441
 Fax: (207) 774-4016

www.CWSarch.com

Children's Hospital Housing Partners, LP

309 Cumberland Ave.
 Suite 203
 Portland, Maine 04101

CONSTRUCTION MANAGER

WRIGHT-RYAN CONSTRUCTION

10 DANFORTH STREET
 PORTLAND, ME 04101
 TEL: (207) 773-3635

ELM TERRACE

68 HIGH STREET
 PORTLAND, MAINE

BECKER

25 York Street
 Portland, Maine 04103
 (207) 633-6222

Project No: 09428

Drawing Title: **ROOF FRAMING PLAN**

Scale: AS NOTED

Date: SEPTEMBER 08, 2011

Revisions:

- △ PLANNING BOARD
- △ WORKSHOP 01-11-2011
- △ PLANNING BOARD
- △ SUBMISSION 01-18-2011
- △ MAINE HOUSING CONCEPT
- △ SUBMISSION 02-01-2011
- △ HISTORIC PRESERVATION
- △ SUBMISSION 03-23-2011
- △ 04-01-2011
- △ 02 MAINEHOUSING REVIEW
- △ 06-03-2011

CLEAN & PRODUCE NEW EXISTING MASONRY RESTORATION DRAWINGS)

Drawing Number: **S1.5**

ISSUED SEPTEMBER 08, 2011