

DEMOLITION NOTE -
 UNLESS NOTED OTHERWISE ON THE DRAWINGS, ALL MECHANICAL AND PLUMBING SYSTEMS INCLUDING BUT NOT LIMITED TO BOILERS, BREACHING, PUMPS, PIPING, DUCTWORK, FANS, INSULATION, CONTROLS, PLUMBING FIXTURES, WATER HEATERS, SPRINKLER VALVES AND HANGERS SHALL BE REMOVED IN THEIR ENTIRETY. ASBESTOS ABATEMENT WHERE APPLICABLE, SHALL BE BY OTHERS.

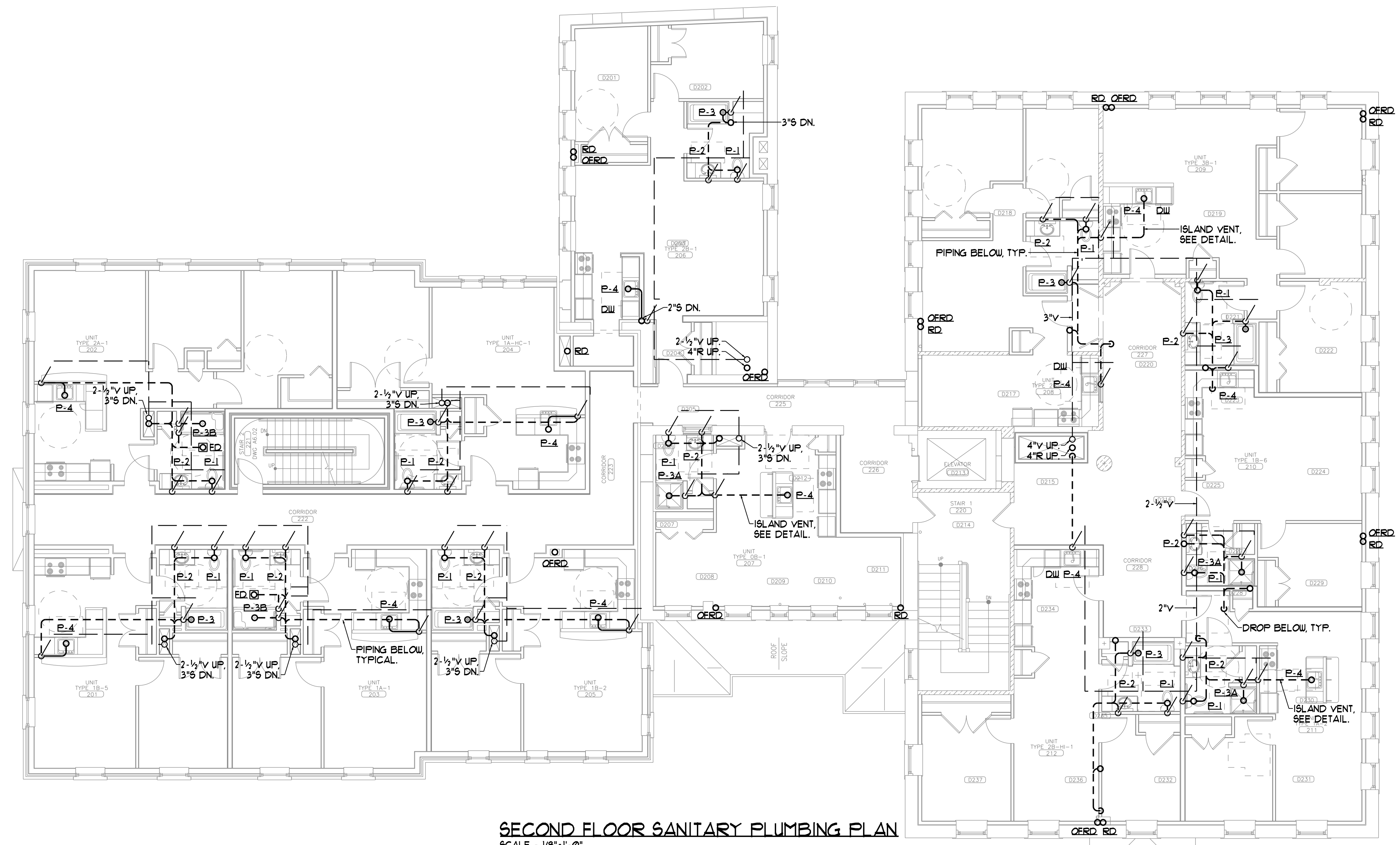

SECOND FLOOR SANITARY PLUMBING PLAN
 SCALE - 1/8"=1'-0"

NOTES -
 1. UNLESS NOTED OTHERWISE, VENT PIPING SHALL BE 2", SAN PIPING 3" AND RUL 3".
 2. SEE PLUMBING FIXTURE CONNECTION SCHEDULE FOR INDIVIDUAL FIXTURE PIPE SIZES.

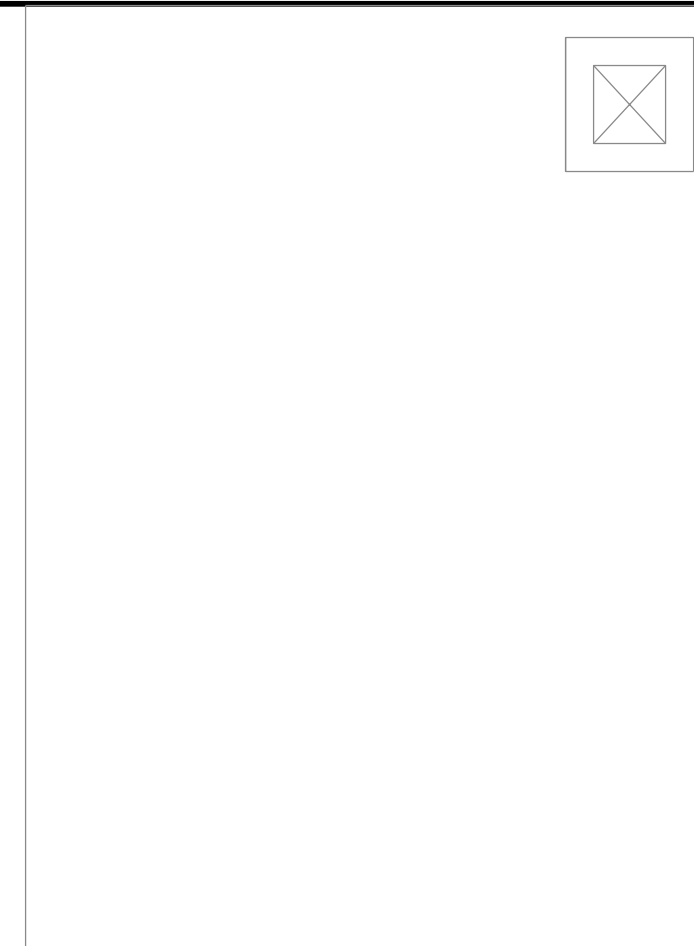

CWS Architects
 Architecture
 Space Planning
 Value Design
 434 Cumberland Avenue
 Portland, ME 04101
 Phone: (207)774-4441
 Fax: (207)774-4016
 www.CWSarch.com

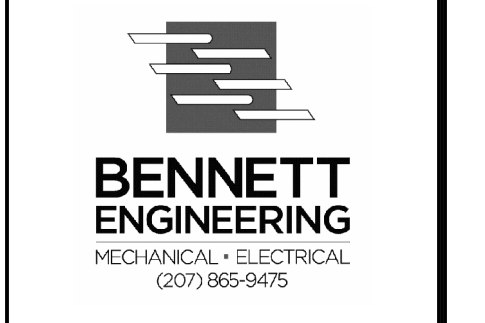
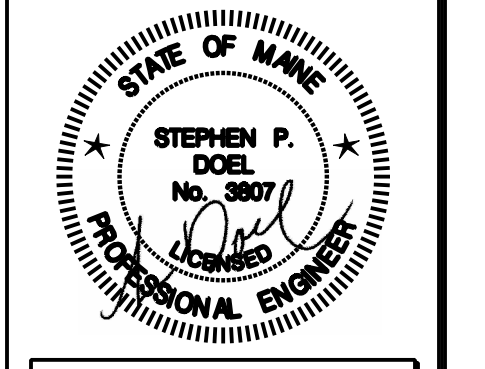

Owner:
Children's Hospital Housing Partners, LP
 309 Cumberland Ave.
 Suite 203
 Portland, Maine 04101
 Construction Manager:
WRIGHT-RYAN CONSTRUCTION
 10 DANFORTH STREET
 PORTLAND, ME 04101
 TEL: (207) 773-3625

ELM TERRACE
 68 HIGH STREET
 PORTLAND, MAINE

Project No: 09428

Drawing Title:
SECOND FLOOR SANITARY PLUMBING PLAN

Scale: 1/8" = 1'-0"
 Date: September 8, 2011

- Revisions:
- △
 - △
 - △
 - △
 - △
 - △
 - △

Drawing Number:
M3.2

