

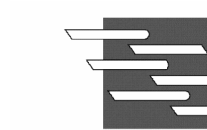

434 Cumberland Ave
Portland, ME 04
Phone: (207) 774-4
Fax: (207) 774-4

 www.CWSarch.com

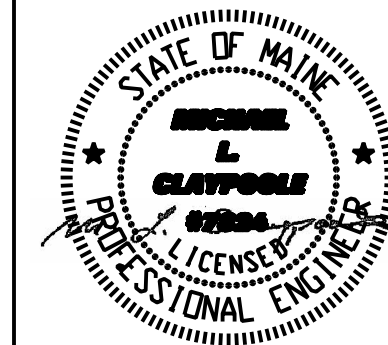

BENNETT
ENGINEERING
MECHANICAL • ELECTRICAL
(207) 865-9475

Owner

**Children's
Hospital Housing
Partners. L**

309 Cumberland Ave.
Suite 20
Portland, Maine 04101

☐ CONSTRUCTION MANAGE

**WRIGHT-RYAN
CONSTRUCTION**

10 DANFORTH STREET
PORTLAND, ME 04101
TEL: (207) 773-3621

**ELM
TERRACE**

68 HIGH STREET
PORTLAND, MAINE

Project No: 0942

 Drawing Title

ROOF ELECTRICAL PLAN

Scale: $1/8" = 1'-0"$

Date: September 8, 20

Revisions

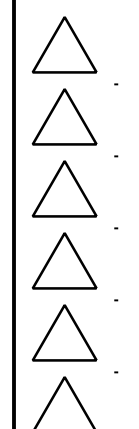

Drawing Number

E3.4

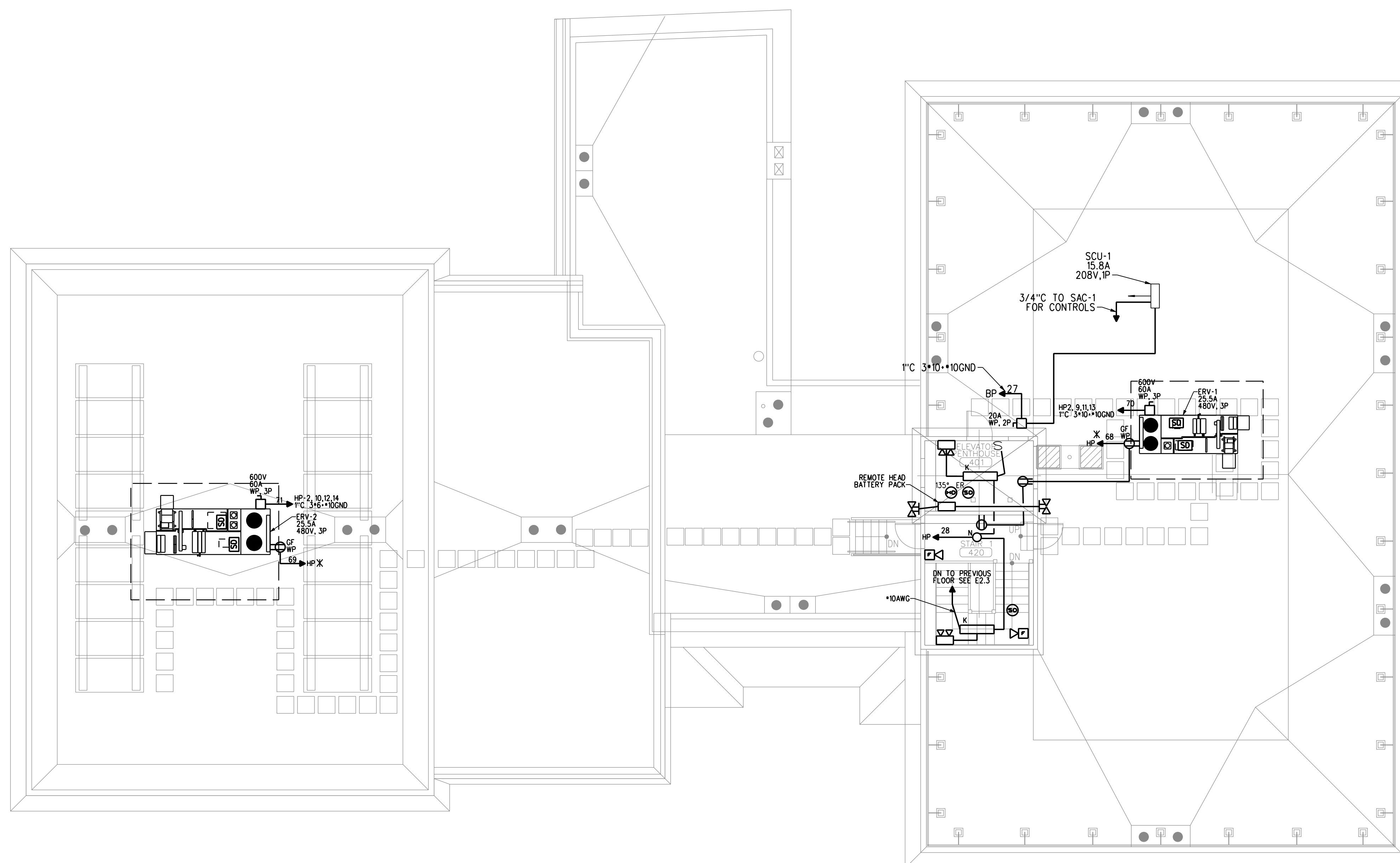

UNLESS NOTED OTHERWISE ON THE ELECTRICAL DRAWINGS, ALL ELECTRICAL SYSTEMS (INTERIOR AND EXTERIOR), INCLUDING BUT NOT LIMITED TO PANELS, DEVICES, CONDUIT, WIRING, FIRE ALARM CABLE, SECURITY CABLE, TELEPHONE CABLE, CATV CABLE, DATA CABLE, AND LIGHTING SHALL BE REMOVED IN THEIR ENTIRETY. EXCEPTIONS - EXISTING 480V, 3PH SERVICE, METERING EQUIPMENT, MAIN SERVICE PANEL IN BASEMENT ELECTRICAL ROOM SHALL REMAIN. EXISTING NOTIFIER AFP-200 ADDRESSABLE FIRE ALARM PANEL SHALL BE RELOCATED AND SALVAGED. EXISTING ELEVATOR MOTOR FFEDR SHALL BE RETAINED.

