

**1** LOBBY PLAN NORTH ELEVATION

REFERENCED FROM:

SCALE: 1/2" = 1'-0"

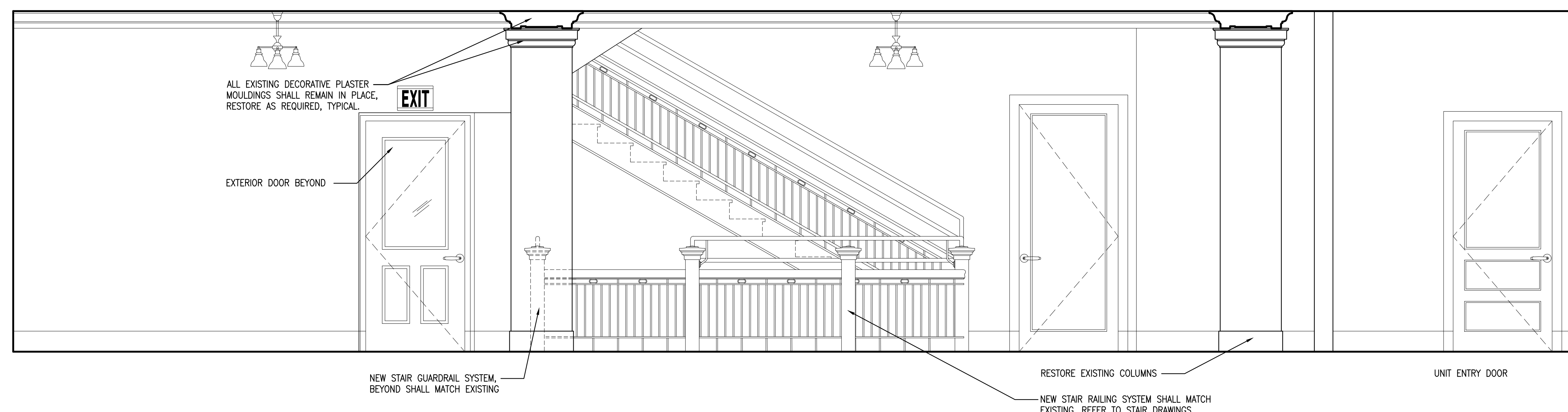

**2** LOBBY ELEVATION- PLAN WEST

REFERENCED FROM:

SCALE: 1/2" = 1'-0"

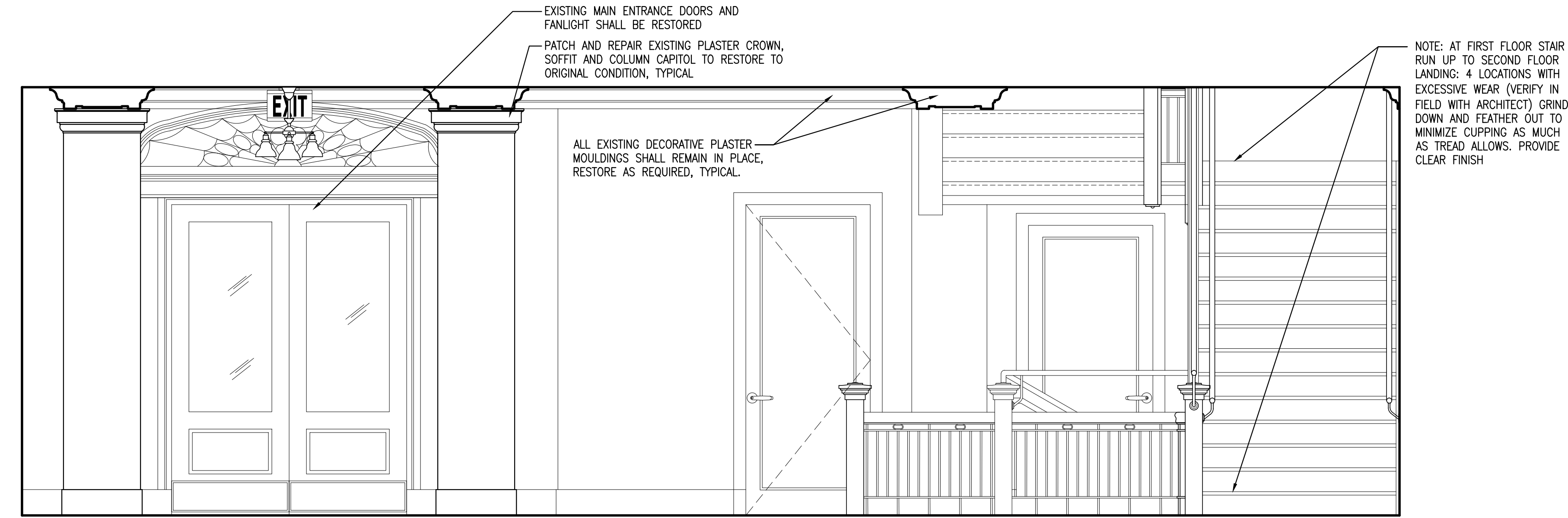

**3** LOBBY ELEVATION- PLAN SOUTH

REFERENCED FROM:

SCALE: 1/2" = 1'-0"

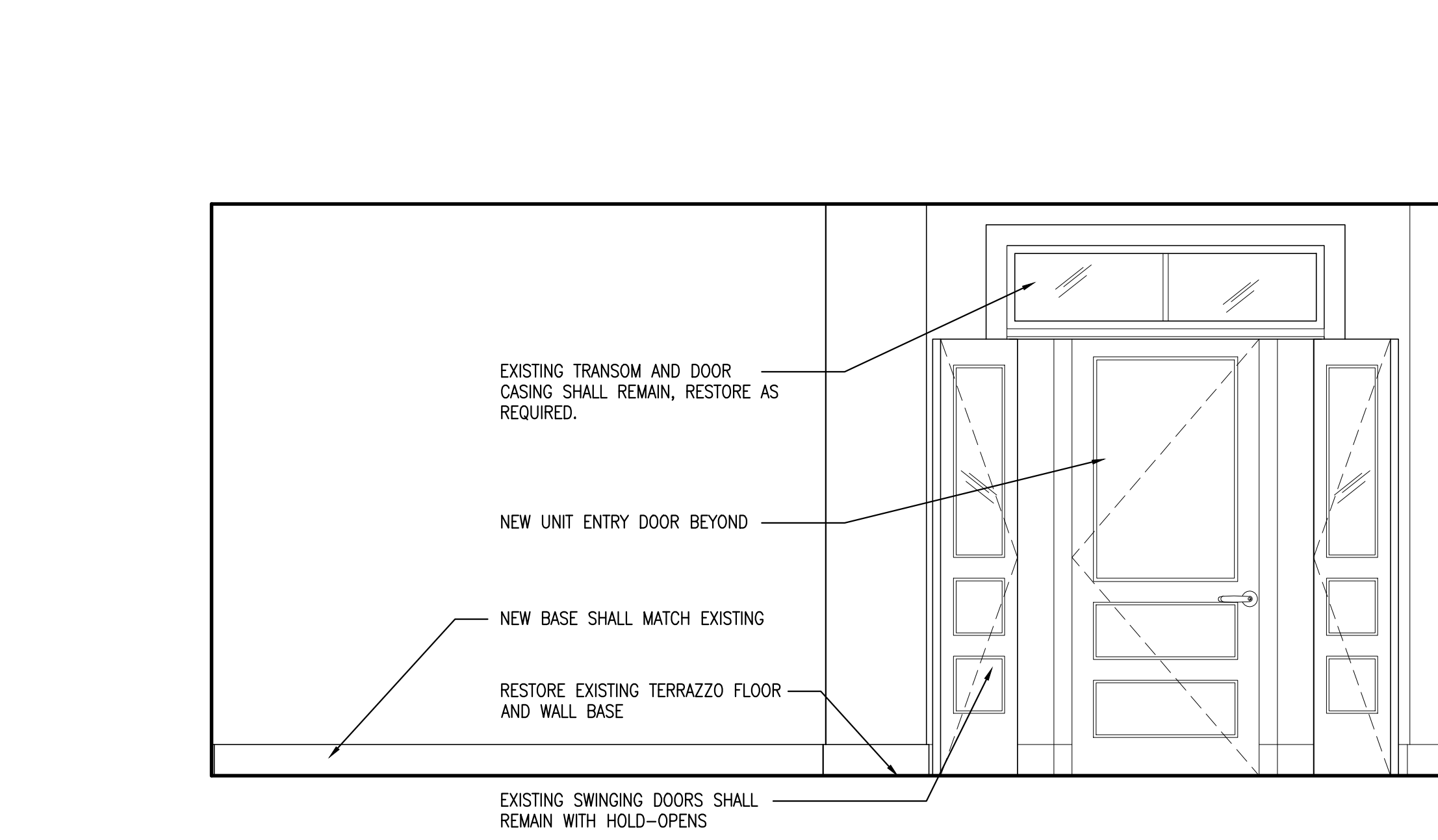

**4** EXISTING BLDG SECOND FLOOR CORRIDOR- PLAN NORTH

EXISTING BLDG THIRD FLOOR CORRIDOR- SIM.

SCALE: 1/2" = 1'-0"

**CWS**  
**CWS Architects**  
 Architecture  
 Space Planning  
 Value Design  
 434 Cumberland Avenue  
 Portland, ME 04101  
 Phone: (207)774-4441  
 Fax: (207)774-4016  
 www.CWSarch.com

REGISTERED ARCHITECT  
 BENEDICT  
 WALKER  
 NO. 1947  
 STATE OF MAINE

Owner:  
**Children's Hospital Housing Partners, LP**  
 309 Cumberland Ave.  
 Suite 203  
 Portland, Maine 04101

CONSTRUCTION MANAGER:  
**WRIGHT-RYAN CONSTRUCTION**  
 10 DANFORTH STREET  
 PORTLAND, ME 04101  
 TEL: (207) 773-3625

**ELM TERRACE**  
 68 HIGH STREET  
 PORTLAND, MAINE

Project No: 09428  
 Drawing Title:  
**INTERIOR ELEVATIONS**

Scale: AS NOTED  
 Date: ISSUED SEPTEMBER 8, 2011

Revisions:  
 ▲ MAINE HOUSING CONCEPT SUBMISSION 02-01-2011  
 ▲ HISTORIC PRESERVATION SUBMISSION 03-23-2011  
 ▲ 50% MAINEHOUSING REVIEW 04-01-2011  
 ▲ 90% MAINEHOUSING REVIEW 06-03-2011  
 ▲ NPS SUBMISSION 07-01-2011  
 ▲ ISSUED SEPTEMBER 8, 2011

Drawing Number:  
**A9.21**