

9 SECTION @ STAIR #2
 REFERENCED FROM:
 SCALE: 1/2" = 1'-0"

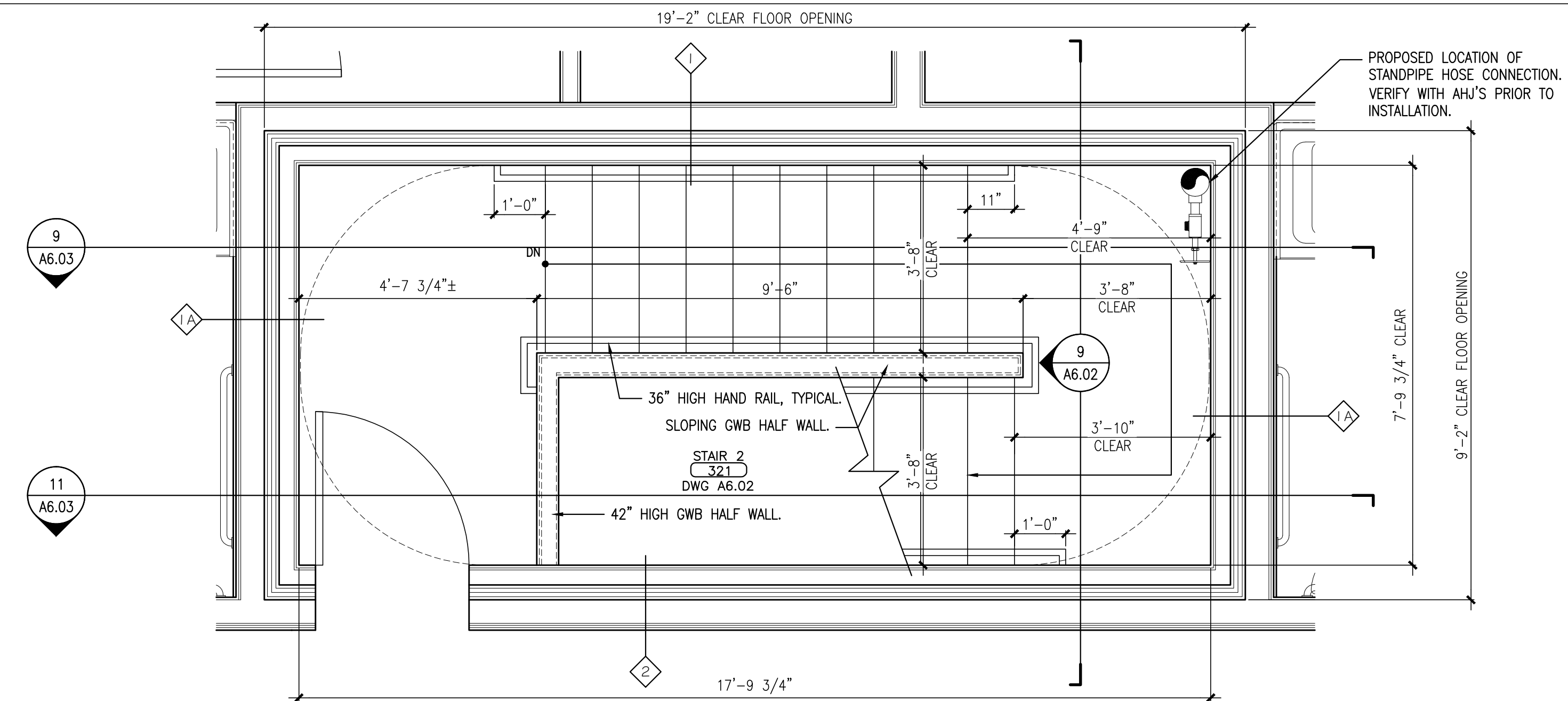

3 ENLARGED STAIR PLAN @ THIRD FLOOR.
 REFERENCED FROM:
 SCALE: 1/2" = 1'-0"

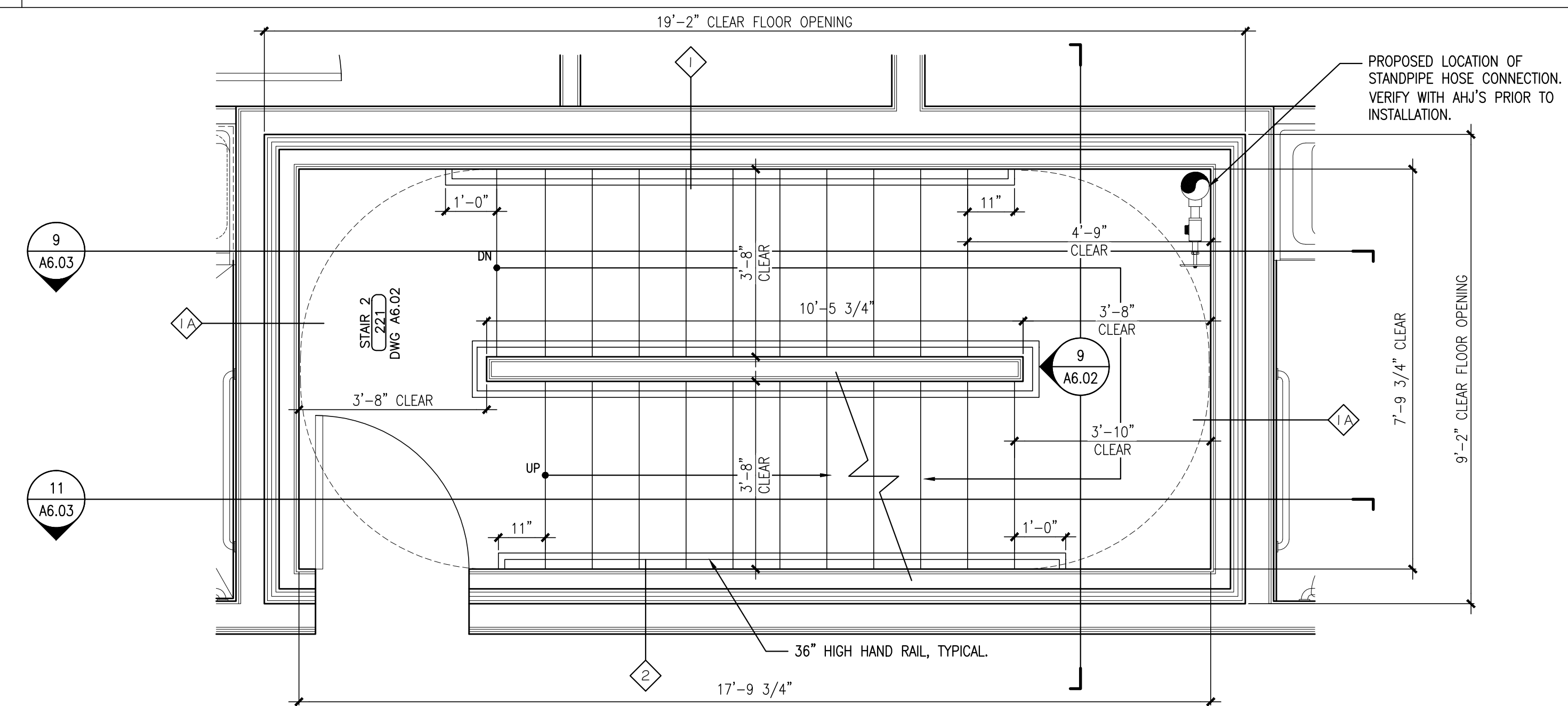

7 ENLARGED STAIR PLAN @ SECOND FLOOR.
 REFERENCED FROM:
 SCALE: 1/2" = 1'-0"

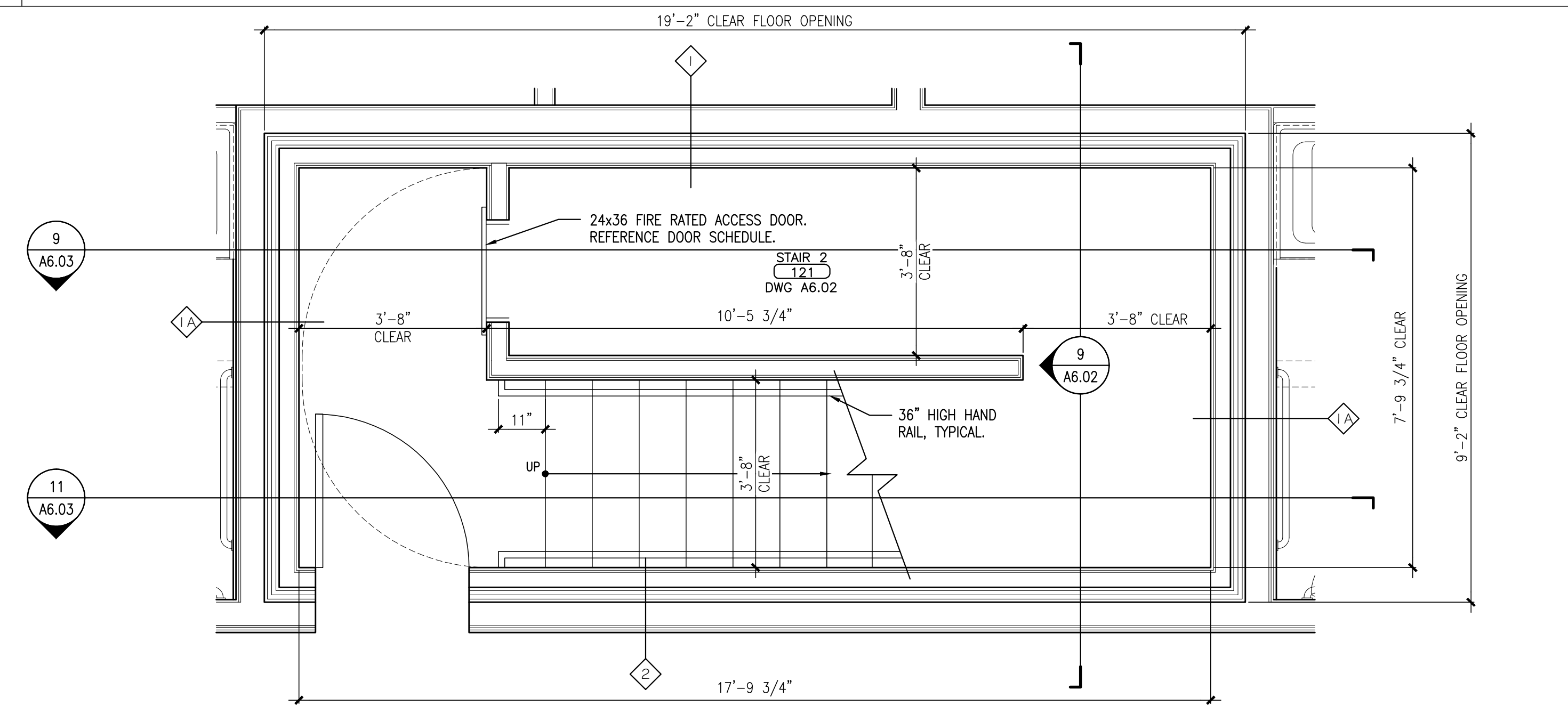

11 ENLARGED STAIR PLAN @ FIRST FLOOR.
 REFERENCED FROM:
 SCALE: 1/2" = 1'-0"

CWS Architects
 Architecture
 Space Planning
 Value Design

434 Cumberland Avenue
 Portland, ME 04101
 Phone: (207)774-4441
 Fax: (207)774-4016
 www.CWSarch.com

REGISTERED ARCHITECT
 BENEDICT B. WILKINSON
 NO. 1947
 STATE OF MAINE

Owner:
Children's Hospital Housing Partners, LP
 309 Cumberland Ave.
 Suite 203
 Portland, Maine 04101

CONSTRUCTION MANAGER:
WRIGHT-RYAN CONSTRUCTION
 10 DANFORTH STREET
 PORTLAND, ME 04101
 TEL: (207) 773-3625

ELM TERRACE
 68 HIGH STREET
 PORTLAND, MAINE

Project No: 09428

Drawing Title:
STAIR PLANS & SECTIONS - STAIR #2

Scale: SCALE
 Date: ISSUED SEPTEMBER 8, 2011

Revisions:
 MAINE HOUSING CONCEPT SUBMISSION 02-01-2011
 HISTORIC PRESERVATION SUBMISSION 03-23-2011
 50% MANHOUSING REVIEW 04-01-2011
 90% MANHOUSING REVIEW 06-03-2011
 NPS SUBMISSION 07-01-2011
 ISSUED SEPTEMBER 8, 2011

Drawing Number:
A6.02