

Existing Area
4' AND HIGHER
407' 59"

Added Area
4' AND HIGHER
298' 59"

REINFORCE
WINDOW
HEADER

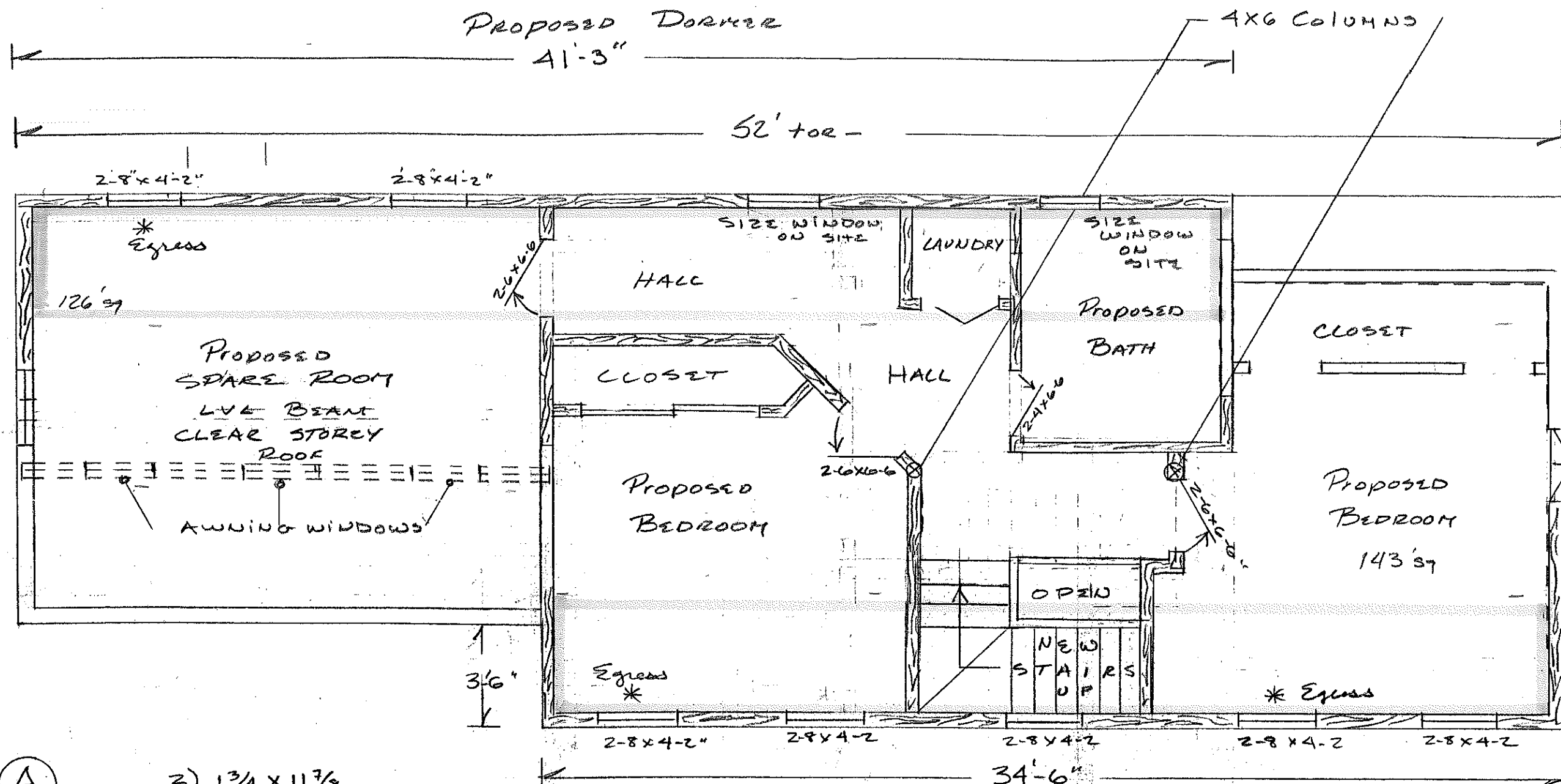

(A)

FRONT CUT

2) 1 3/4 x 11 7/8
LVLS
RIDGEVENT

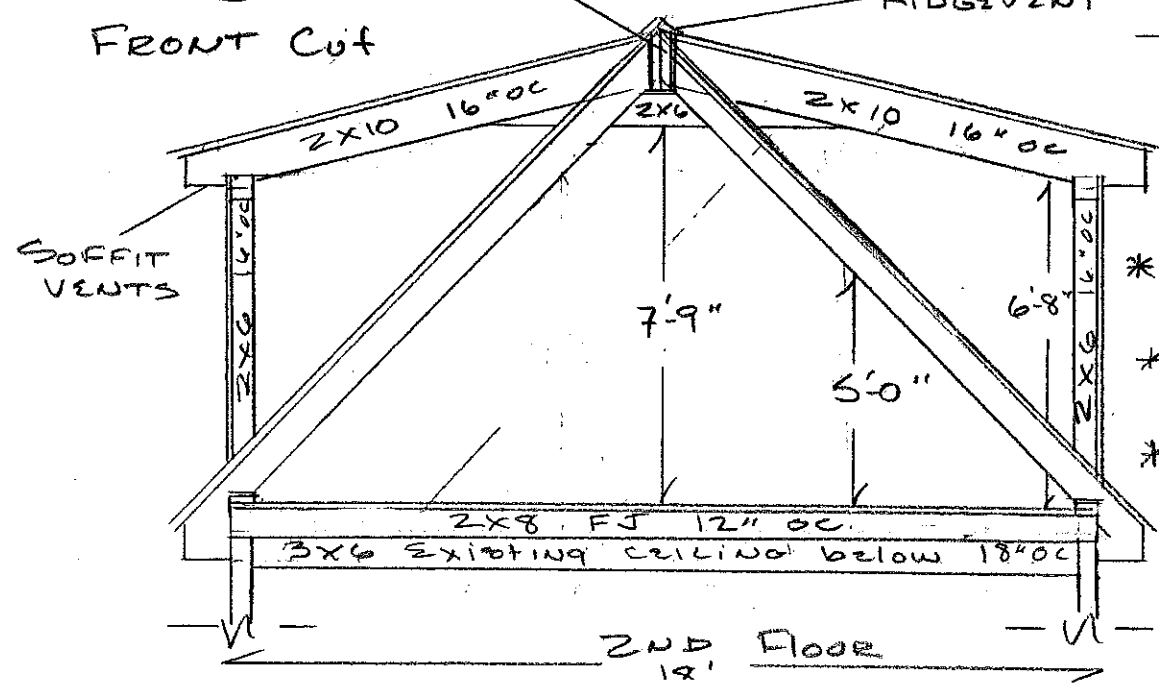

3RD FLOOR PROPOSED DORMER (OPTION #1) SCALE 1/4" = 1'

LEGEND

EXISTING WALLS

NEW WALLS

REMOVED WALLS

- * 1/2" CDX SHEATHING
- * 2x6 WALLS 16" OC
- * 5/8" ROOF DECK

- * 3RD FLOOR PROPOSED SQUARE FOOTAGE 719' 59"
- * 1ST FLOOR SQUARE FOOTAGE 1045' 59"



John E. Plunk

Bob TERENZOWI
16 TATE ST.
PORTLAND, ME.
(781) 844-6367

6570