



**W.H. HAMMOND HOUSE**  
**NEW CONSTRUCTION**  
 31 BRACKETT STREET | PORTLAND  
 ANDREW BOSSIE & GARY WAGNER



**DEXTRIOUS  
 CREATIVE**

PORTLAND, ME 04102  
 TRACIE REED, ARCHITECT  
 NCARB, AIA, LEED AP BD+C  
 traciereed@dextrouscreative.com  
 207.409.0459 (cell)

**STRUCTURAL ENGINEER**  
 AL HOODSON, III, P.E.  
 RESURGENCE ENGINEERING  
 61 INDIA STREET, UNIT 7  
 PORTLAND, MAINE 04101  
 Al@resurgenceengineering.com  
 207.615.9985 (CELL)

No.	Description	Date

**ELEVATIONS**

Project number 14-18  
 Date 03.11.16  
 Drawn by TJR  
 Checked by TJR

**A-2.1**

Scale 1/4" = 1'-0"

3/11/2016 11:25:29 AM



**(A) NORTH**  
 1/4" = 1'-0"

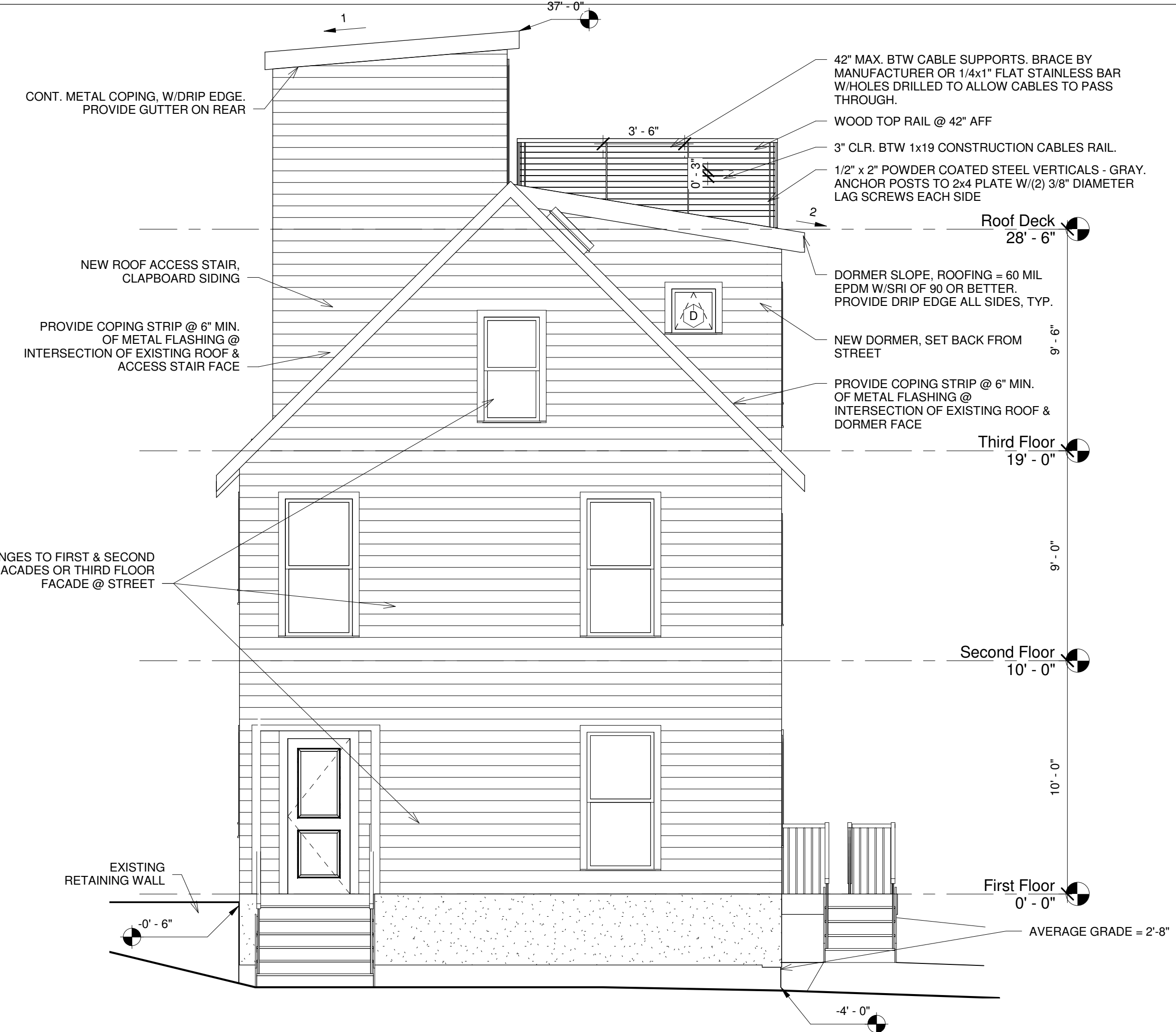

**(B) WEST**  
 1/4" = 1'-0"



**(C) SOUTH**  
 1/4" = 1'-0"

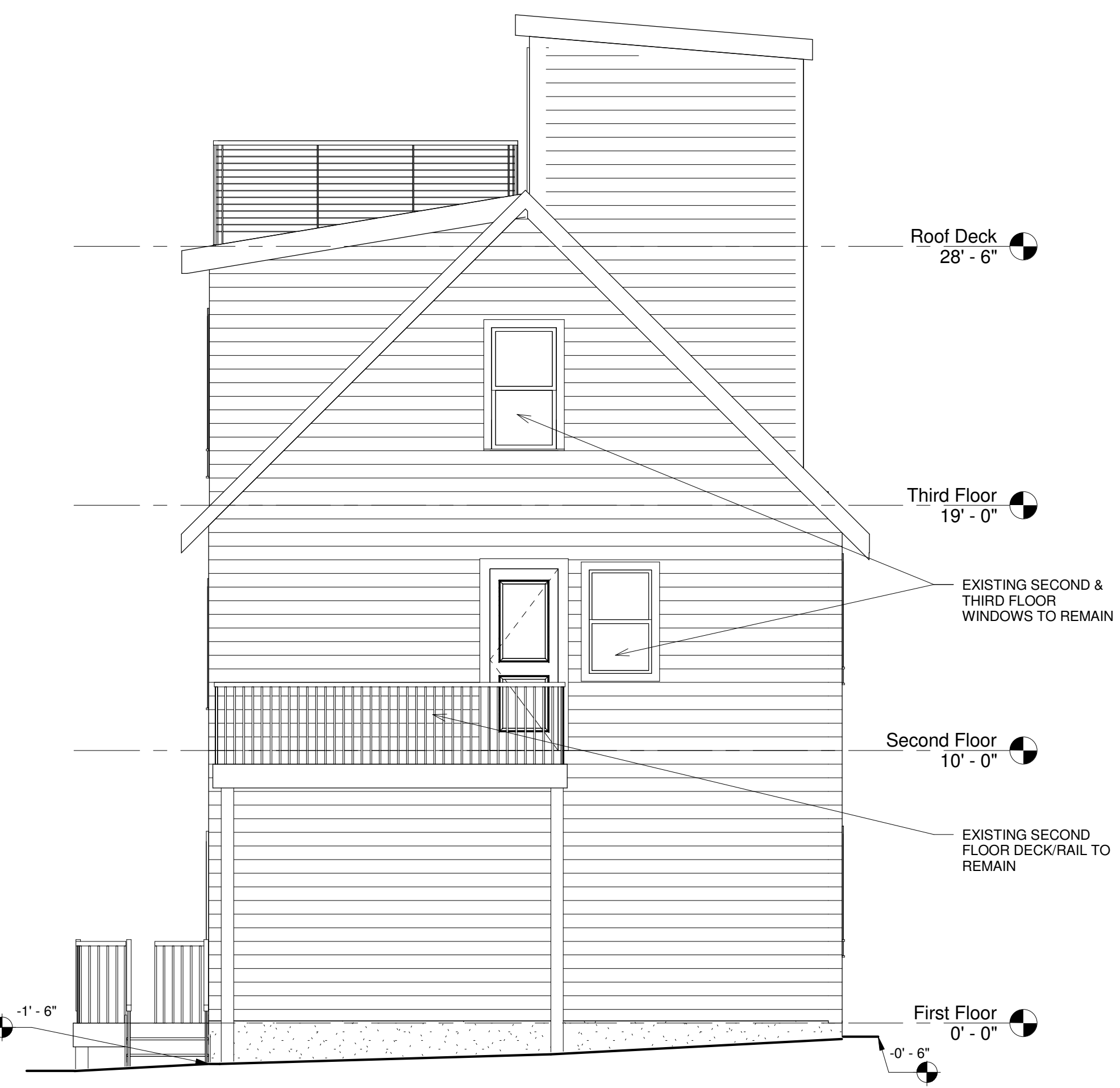

**(D) EAST**  
 1/4" = 1'-0"

