

Proposed Renovations
 @ 227 YORK STREET
 Portland, Maine
 October 25, 2013

Reiter Architecture & Design
 PO Box 275 Brooklin, Maine
 207-359-2300/
 laurenjreiter@yahoo.com

SURVEY A-O

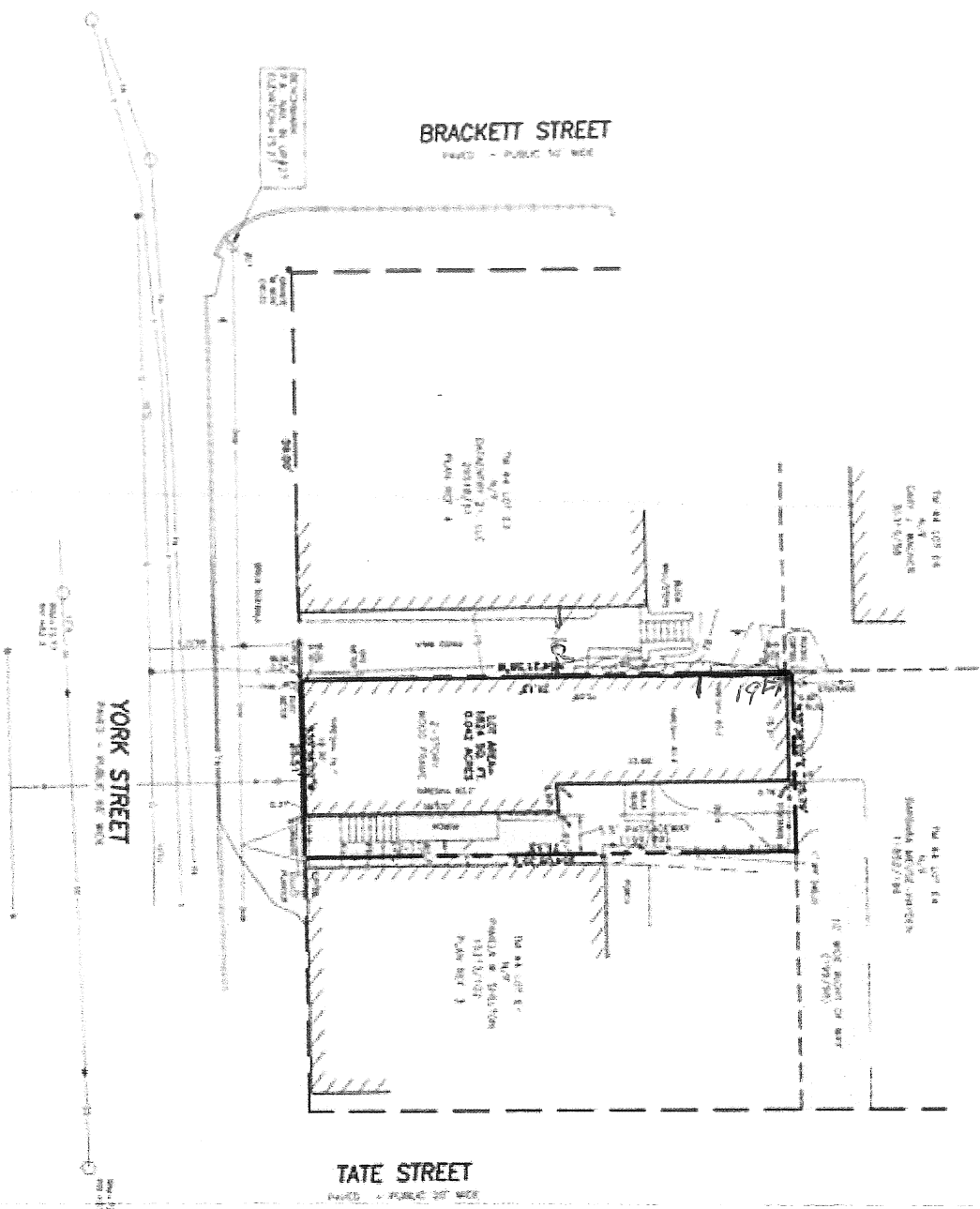

GENERAL NOTES

1. CENTER OF RECORD: A. 227 YORK STREET, ME 04103
2. BOUNDARIES AND EASEMENTS ON ADJACENT PROPERTY SHOWN WITH DASHED LINES AND DIMENSIONS.
3. EASEMENTS AND ENCROACHMENTS SHOWN WITH DIMENSIONS AND NOTATIONS.

CERTIFICATE

I, the undersigned, being a duly qualified and licensed Surveyor in the State of Maine, do hereby certify that the foregoing is a true and correct copy of the original field notes and computations on which this Survey is based, and that the same are in accordance with the laws and regulations of the State of Maine.



BOUNDARY AND TOPOGRAPHIC SURVEY
 YORK STREET, PORTLAND, MAINE
 TOM LANDRY
 OWEN HASKELL, INC.
 44 CORLE STREET, PORTLAND, ME
 JOHN B. BERRY, INC. FARMERS ME 04101 (207) 775-4444
 Topographic, Land Surveying

REFERENCES
 PLAT RECORD ON APRIL 1913 OF 1200 ACRES & CO
 1875 STREET MAPS NO. 1 OF S. E. C. 20000 & CO FILE
 RECORDS OF PORTLAND, MAINE AND ADJACENT TOWNS, ME
 RECORDS OF PORTLAND, MAINE AND ADJACENT TOWNS, ME
 RECORDS OF PORTLAND, MAINE AND ADJACENT TOWNS, ME
 RECORDS OF PORTLAND, MAINE AND ADJACENT TOWNS, ME