

LEGEND OF SYMBOLS

New walls: 1/2" gyp. on 2x4 studs, use WR gyp @ bathrms. & kitchen. New doors, size as noted.
Existing walls/doors to remain

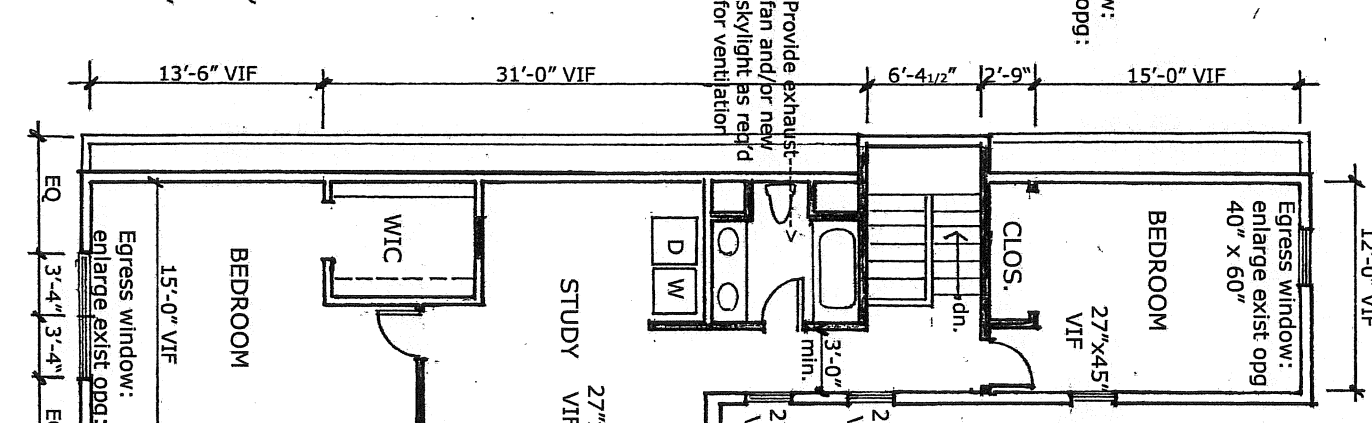
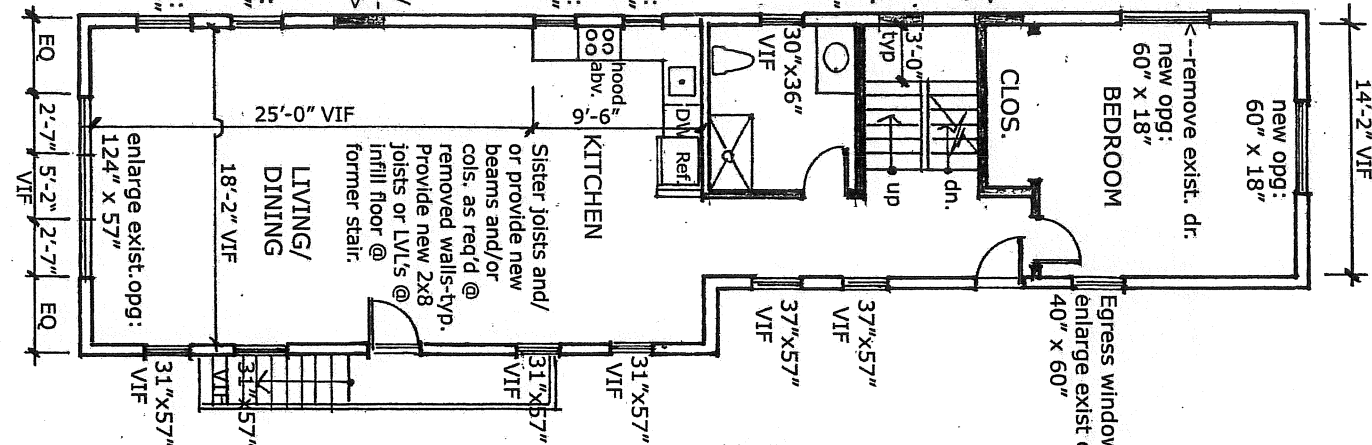
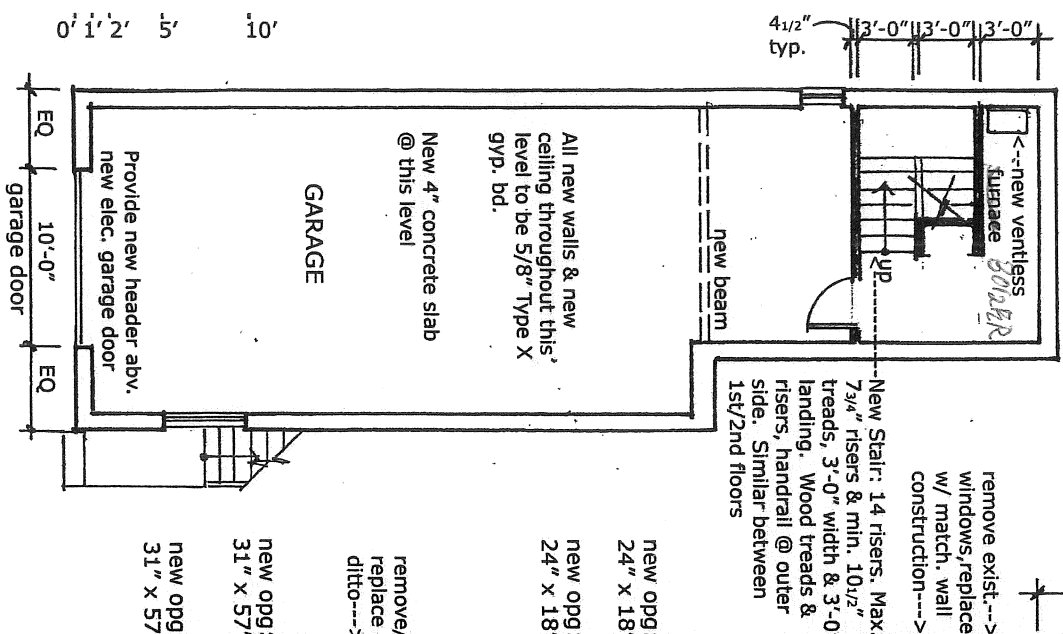

Proposed Renovati
@ 227 YORK STRI
 Portland, Maine February 2,
 Reiter Architecture & Design
 PO Box 275 Brooklin, Maine
 207-359-2300/laurenjreiter@yahoo.com

- General Notes:**
1. See Drwgs. A-1 & A-2. See Existing Plans & E A-2 & A-3 for removal notes, except that dom no longer req'd to be removed, and existing s be removed.
 2. See Stair Section on Drwg. A-6: similar for ne 2nd floor run.
 3. See Existing & Proposed Building Sections on Current/Proposed is similar except no new do
 4. All new interior doors to be 2'-6" x 6'-8" UON
 5. Existing windows to be replaced with new, dou windows, same size except where noted for r window and/or new window location. Provide headers @ all new openings.
 6. Existing lot line windows & door = 57 SF. Tot new lot line windows + exist. basement wind be equal to or less than 57 SF.

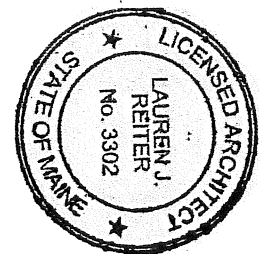

PROPOSED PLANS
A-4